Suit

Open Until 9:00 o'clock Saturday Evening

is

eman & Clark stores collectively) members of

e U. S. Chamber of rce at Washington, D. C.

-Coast Upstairs Stores. Saved Yearly in Rent. 00 Written Guarantee. n Big N. Y. Factories. siness. No Credit Losses.

aranteed $5 Value NE HATS

Always $3.50 e Hats $2.50 Value Cap .50 at $1.50

AID RUSHED TO TORNADO-STRICKEN VILLAGE

The Times of LOS ANGELES

...DAY MORNING, APRIL 13, 1927. ++ DAILY, 5 CENTS. SUNDAY, 10 CENTS.

STORM DEAD FILL TEXAS TOWN

...HT RAGING ...S CANTONESE ...EAK WIDENS

...NGTON, April 12. (AP)—De... of the long-predicted split ... Chinese Nationalist party, ... centrist and radical groups ... in control of recently cap... Nanking, was released tonight ... passage, but not clearly ... to disclose the full scope of ... or its probable significance ... to the problem of pre... in China.

...ated message said local ... naval authorities at Amoy ... have taken definite ac... against the landing of Kuo... forces at those ports. Pre... the word was to prevent ... by the two rival factions ... by radical ... of the Nationalist organiza...

...message said a demonstration ... at Amoy had been per... and no longer displayed de... to Chiang Kai-Shek, moderate ... personal command of the ... forces, which now appear ... under the radical faction ... party in various points. In... is a drive to purge ... element of radical ...

...SIGNS IN NANKING

...reports indicate that ... of the Chinese Central Le... Nanking was ... ...ed to the field by plane... ...ed by troops loy... ...ers of radical ... the native city. Many ... ...ed with the banking and fi... ...ve institutions in Chang... ...is reported to be in Nan... ...the purpose of preventing a ... ...the radical wing of the Na... ...ty in transfer the politi... ...from Nanking to Nanking. ...ports told of fighting be... ...and federals in the ...

...ther message via Peking to... ...Chinese troops had occupied ... ...ern part, foreign homes and ... ...Customs buildings at ... ...which faction the troops ... ...ed with was not stated, but ... ...ed the line from Chinese ... ...marines had driven native ... ...of the river so that point and ... ...Chinese quarters had been ... ...north bank of the ...

...ation of the Chinese conflict ... ...ecome into a triangular ... ...which Nationalist forces ... ...by internal warfare, served ... ...for the moment to obscure ... ...ituation in the north, where the Na... ...have met serious reverses by ...

(Continued on Page 2, Column 1)

QUICK DIVORCE BILL DEFEATED BY ASSEMBLY

SACRAMENTO, April 12. (AP)—Elimination of the interlocutory decree from the divorce law of California was today voted down by the Assembly after George Rochester had vociferously urged passage of his bill to many vacant legislative chairs and a crowded gallery of women.

Despite the fact that a majority of the Assemblymen abandoned their seats while Rochester traced the history of divorce law from the Mosaic code to the present statutes, the measure was supported by twenty "ayes" when the roll was called.

Rochester declared that he did not want California to "out-Paris Paris, nor make Los Angeles a mecca for tourists" by making divorce easier, but that he sought to correct a state of "immorality that exists because of the wait of one year before two persons are legally separated after filing for divorce."

He charged that thousands of persons in California live in a state of immorality while they are waiting for a final decree.

"What is a person during that period," Rochester asked. "He isn't single, he isn't married, he's just existing."

"The only reason for the interlocutory decree is that it might effect reconciliations," he added, "and in California less than 1 per cent of the couples who separate patch their differences."

No one spoke in opposition to Rochester's measure. After a few humorous questions by Assemblymen, it was defeated, 52 to 20.

Prince of Wales to Visit King and Queen of Spain

LONDON, April 12. (AP)—The Prince of Wales will leave London tomorrow to visit the King and Queen of Spain. He first will go to Biarritz and expects to arrive in Madrid on Easter Tuesday, remaining for two weeks.

Yesterday the Prince started the presses in the new home of the Daily Mail. He visited the Mail's reference library and was shown a file of his own accomplishments.

CARUSO'S SUCCESSOR HAILED

NEW YORK, April 12. (AP)—Edward Johnson of Guelph, Ont., is in Caruso's shoes, literally and figuratively. Already hailed by John McCormack as the greatest tenor of the day, Johnson appeared in a Metropolitan performance of "Aida" wearing Caruso's costumes—a gift from the widow as a tribute to the art of her husband's successor.

YOUNG FORCES PUT THROUGH TAX MEASURE

BY C. A. JONES
"Times" Staff Correspondent

SACRAMENTO, April 12. (Exclusive)—With their battle flags flying and with every turret firing, the Los Angeles Senatorial delegation was sunk in the legislative sea today by the Young administration and associated submarines which were successful in ramming through the modified repeal of the 7 per cent assessment law on non-California securities and solvent credits.

The fight which developed was the most dramatic of the session and brought out Senator Harry Chamberlin as a magnificent parliamentary tactician, retreating to a new line of defense in a clever rear-guard action as he was overwhelmed by superior numbers.

It was a Pyrrhic victory for the administration, one they could not afford to sustain and is regarded as one of the most costly blunders of this session.

Voting with Senator Chamberlin were Senators Newton Allen, Evans, Lyon, McKinley, Pedrotti and Weller of Los Angeles and Senator West of Alameda. On the final roll call Senator West switched to the administration as a tactical move only, and asked for reconsideration. The administration had thirty-one votes, Senator Taylor of Los Angeles is in the hospital.

FOR THE MEASURE

Those who voted for passage of the measure were as follows: J. M. Allen, Baker, Boggs, Breed, Canepa, Christian, Cobb, Crowley, Fellom, Garrison, Gray, Hendy, Hollister, Hurley, Ingram, Inman, Johnson, R. C. Jones, Ray Jones, Kline, Maloney, Mueller, Murphy, Nelson, Rush, Sharkey, Slater, Swing, Tubbs, Wagy and Young.

An amendment worked out at 3 o'clock this morning by Senator Nelson and the administration was adopted at 11 o'clock. This applied to certain solvent credits, and relieved them of double taxation, according to the administration, although they could get no legal authority to give on such short notice a formal declaration to that effect. This amendment relates particularly to businesses selling articles on the installment plan.

This amendment reads:

"The term 'solvent credits,' as used in Section 3627-A of this code shall not include contracts for the sale of personal property subject to taxation under the laws of this State, while the title to said personal property is vested in the vendor."

HOLES IN BILL

This amendment was not the only concession. The administration, from its first attitude of arrogant assurance, has retreated behind amendment after amendment, until the bill adopted today does not even resemble the original bill and its opponents make no secret of their belief that its hasty drafting and crude condition probably destroy its constitutionality.

The occasion for the steam roller and the repeal of the law was a decision rendered by the United States Supreme Court twelve days ago, declaring that States could not discriminate in taxation against national banks. The decision arose from a Wisconsin case. Two years ago California passed a law that

(Continued on Page 3, Column 3)

Will Rogers Remarks:

VINCENNES (Ind.) April 12.—[To the Editor of The Times:] It's all the rage now to hold a debate on prohibition if you can find a crowd drunk enough to pay to hear it. I hereby challenge Billy Sunday on the subject, "Resolved that the talk and argument for and against prohibition is worse on the morals of the public than the drinking." Billy can take either side, affirmative, negative, progressive or farmers' relief. At the finish we will split 50-50. He can take the decision and I will take the gate receipts.

Yours for getting this settled by the right people.

WILL.

P.S.—Let me hear from this right away, Billy, over in Aurora. If you don't take me, Aimee will.

The Main Tent!

WINDS KEEP LOS ANGELES FROM MAST

Dirigible Forced to Stay in Air at Lakehurst on Return from Flight

LAKEHURST (N. J.) April 12. (AP)—The navy dirigible Los Angeles returned to the air station from a practice flight to Chesapeake Bay at midnight tonight but was unable to be moored in her hangar because of high winds.

Officials at the air station said the dirigible was not in danger despite the winds. Although they had not been in communication with the crew, officers expressed the opinion that the practice flight had been successful in every way.

NORFOLK (Va.) April 12. (AP)—The dirigible Los Angeles turned back to Lakehurst, N. J., tonight after failing in an attempt to tie to the tender Patoka. She reached the Cape Charles vicinity at 7 p.m., after buffeting a strong wind that delayed her arrival from Lakehurst more than two hours.

The dirigible reached Plantation Flats, near Cape Charles, shortly after 7 o'clock tonight. She sent a radio message to Lakehurst asking that her mooring must be made ready for her arrival by midnight on the theory that tying to the Patoka would be impossible.

COLD DAY IN PHOENIX

PHOENIX (Ariz.) April 12. (AP)—This city experienced the coldest April 12 in the history of the Weather Bureau here and reports tonight indicated the storm probably will not abate before tomorrow.

ARCTIC SEARCH FRUITLESS

Rescue Plane Returns After Two-Day Hunt Fails to Bring Sight of Explorer Wilkins

(Copyright, 1927, in all countries by North American Newspaper Alliance.)

POINT BARROW (Alaska) April 12. (Exclusive)—Alger Graham and his native guide have returned in their plane from a two-day reconnaissance of the coast of the Arctic Ocean east of Point Barrow. They found no trace of Capt. George H. Wilkins, or his pilot, Ben Eielson, who have been out on the ice since March 29, following motor trouble with the plane in which they hoped to find undiscovered land north of Alaska.

Graham dropped letters in Eskimo and English at Tangent Point, Pitt Point, Cape Halkett, Oliktok Point, Beechey Point and Andre Reindeer Camp. These were to be read and held for Wilkins.

Graham found the ice along the coast changed since his trip of the 3rd inst. under the stresses of the uncertain Arctic weather. No smooth fields were in sight from the shore at an elevation of 1000 feet, and there were many open water leads and ice floes, which will delay the return of Wilkins and Eielson if the ice over which they are walking has been similarly affected by winds and currents.

NOT WORRIED OVER SAFETY OF EXPLORERS

(Copyright, 1927, North American Newspaper Alliance.)

NEW YORK, April 12.—For two weeks Capt. George Hubert Wilkins and his pilot, Ben Eielson, have been 100 miles from the nearest human beings: in the midst of a desert of ice; weaponed against the deadly armament of Arctic nature with only a few pounds of food, coverings and hunting equipment.

On Tuesday, March 29, they set out from Point Barrow, Alaska, in the biplane, Detroit News No. 1, to search for undiscovered land in the Arctic—thirty-four hours later they broadcast that their plane was down on

(Continued on Page 3, Column 5)

Measure Raising Limits on Auto Speed Approved

SACRAMENTO, April 12. (AP)—An amendment to Senator Breed's bill revising the State's motor-vehicle statutes under which motorists would be allowed to travel forty miles an hour over a clear highway was approved by the Assembly Motor Vehicle Committee this afternoon and reported for passage along with forty-one other changes and the original bill.

Senator Breed's measure puts clearer definition on the meaning of chauffeur, sealer, public garages and business districts as defined in the statute.

The amendments in addition to allowing a speed of forty instead of thirty-five miles an hour would eliminate duplicate registration cards, provide for revocation of license for three reckless-driving convictions in a year, permit two headlights, no more, no less, and allow the Motor Vehicle Department to expend 25 instead of 20 per cent of the fees deposited with it.

NEW YORK TOWER ABLAZE

Fire Above Thirtieth Floor of New Skyscraper Lights City and Perils Hundreds

NEW YORK, April 12. (AP)—Like a huge torch that could be seen for many miles, the superstructure between the thirtieth and thirty-eighth floors of the 550-foot Sherry-Netherlands tower under construction at Fifty-ninth street and Fifth avenue, burst into flames shortly after 8 o'clock this evening.

The fire was in wooden scaffolding atop the completed thirty stories of the structure. Four alarms were turned in scortly after the fire was discovered, but firemen were handicapped in reaching the blaze as the equipment was found inadequate for sending any quantity of water to their height. In the meantime the flames were fanned by a strong breeze.

Lives of firemen, police reserves from nine stations endeavoring to hold thousands of spectators in check, and even of hundreds of the front-line spectators themselves, were menaced by showers of burning timbers and debris which fell over an area of several blocks.

The home of Elbert H. Gary, chairman of the board of directors of the United States Steel Corporation, at Fifth avenue and Sixty-first street, was caught under the shower of falling embers, as was the Metropolitan Club, just across Sixtieth street from the burning building.

Central Park and the roofs of buildings for a mile around were lined with spectators. The new building stands at the southern end of Central Park and on a principal cross-town thoroughfare, which made the elevated blaze visible to Broadway's theater throngs as well as to residents across the East River and in Jersey across the Hudson.

Guests in the Hotel Plaza, just across the small park, were afforded grand-stand seats for the difficult battle waged by the firemen.

WHITE HOUSE NAILS RELICS

Century-Old Iron Spikes in Roof Sell at Three for Dollar to Tourists

WASHINGTON, April 12. (Exclusive)—Square iron nails now being extracted from the roof of the White House by workmen engaged in repairing the executive mansion, are being sold to tourists at the bargain rate of three for a dollar.

A brisk demand for the century-old nails has sprung up among souvenir hunters and the workmen are said to be expending most of their spare time extracting them. Tourists are told that the nails were made by hand in England.

ROCK SPRINGS IN RUINS; MORE THAN 125 PERISH; SCORES OF OTHERS HURT

SAN ANTONIO (Tex.) April 12. (AP)—More than 125 persons are believed to have lost their lives in a devastating tornado which struck the little town of Rock Springs, county seat of Edwards county, located 120 miles west of San Antonio, at 9:30 tonight, according to information reaching here two hours later over an improvised emergency telephone established one mile east of the town.

Meager information indicated that the total dead would mount still higher when a final check is made. A relief party left Del Rio over the Southern Pacific lines within an hour after the news of the storm reached that city and doctors were organizing another relief party at Uvalde to go to the stricken town.

A relief party headed by City Health Officer W. A. King and Fire Chief J. G. Sarran, was dispatched from San Antonio. With the telephone exchange blown away an operator at the Rock Springs exchange went with a lineman to a point one mile east of town and installed a telephone with which to maintain communication with the outside world.

FIRST REPORTS WERE THAT 126 WERE DEAD

The first message reaching San Antonio told of the death of 126 with many injured.

Later the operator at Rock Springs declared that the dead, hurt and missing comprised so near the entire population of the town that there was little probability of obtaining the number of casualties before morning.

The Southern Pacific offices in San Antonio reported shortly before 11 o'clock that a contingent of United States cavalry from Fort Clark had been ordered to proceed to Rock Springs to assist in relieving the distressed town.

Mrs. Jack Rote, a niece of Mayor Tobin of San Antonio, telephoned the Mayor from Rock Springs of the disaster and estimated the dead at more than 125 persons.

The storm approached the town from the northeast, according to the telephone operator, plowed through, taking practically every house in town, cutting a swath two miles wide and sweeping everything before it. Only five or six houses were left standing, one of these being the Courthouse. The roof of the building remained intact after the storm but the walls of the building were badly scored by flying timbers.

EVERY CITIZEN BUSY WITH RELIEF WORK

Little information was obtained during the first few hours of the night, with only one telephone line in operation and every available citizen of the town engaged in relief work.

A message from Fort Clark to Kelly Field at 11 o'clock reported more than 100 killed in the storm but did not refer to a movement of troops to the stricken town.

Rock Springs is the county seat of Edwards county, which no railroad traverses. It is situated on one of the highest points of the Edwards Plateau in a picturesque country. A range of mountains on the south merges into the rugged plateau. The population is estimated at less than a thousand, a fourth of them being Mexican.

The surrounding territory is devoted to livestock raising, including cattle, sheep and goat raising. Wool and mohair constitute practically all the business pursuits.

There were about thirty business houses, including two banks.

After the tornado a deluge of rain and hail was reported, which slowed up the rescue work.

A detachment of United States Cavalry from Fort Clark and scores of relief workers from nearby towns are en route to Rock Springs with medical supplies and food for survivors of the tornado. Fort Clark is fifty miles from Rock Springs.

The survivors, many of them injured, spent the night in darkness, broken only by lightning of a storm which followed the tornado. Of four or five buildings left in the town, none was in condition to house the injured safely.

PHONE GIRL STAYS AT POST IN OPEN

The town's telephone operator, Gladys Lowery, spent Tuesday night at an improvised station, without shelter, merely having a telephone instrument which a lineman had managed to attach to an unbroken telephone line a mile from town. Lightning was so intense that at times the telephone could not be used. Whenever there was a lull, Miss Lowery kept in

(Continued on Page 2, Column 6)

WIND BOOSTS STORM TOLL

Tornadoes in Oklahoma and Arkansas Add Five Deaths to List of Flood Victims

OKLAHOMA CITY (Okla.) April 12. (AP)—A tornado ripping through two counties in Eastern Oklahoma and into Fort Smith, Ark., late today took a toll of at least five lives and injured more than a score of persons as the southwest continued to be lashed by the elements.

Streams were overflowing in other sections of Oklahoma and several communities in the southwestern part of the State were slowly recovering from the effects of a series of tornadoes last night and early today, which caused one death and a dozen injuries.

Added to the death toll of seventeen in floods last week the fatalities due to storm conditions tonight stood at twenty-three. Com... ...ies due to floods ex...

TODAY'S NEWS SUMMED UP

...HER. Clear. Wind at 5 p.m., ... velocity 4 miles. Thermometer, ... 6 a.m., 44 deg. Fore... for Los Angeles and vicinity: ... for complete weather data, see ... page of this section.

...TENTS. Radio, Pages 9-10-11. ... Society Pages. Clubs and ... Pages 6-7. Part II: Markets ... Pages 11-14-15-16-17. ... Part II. Oil Issue, Page 19, Part ... Page 17, Part II: Comics, ... 8, Part II.

...NEWS OF SOUTHERN COUNTIES, ... Part II.

...DAILY SHORT-STORY. ... Part III.

...NEWS IN BRIEF, Page 11, Part I.

...SHIPPING NEWS, Page 13, Part I.

...CITY. Glendale Church Federation will hold its Mothers' ... tomorrow evening. Page 1, ...

...Fire on Glendale-Burbank ... into eight semi-nudist ... Page 1, Part II.

...Suit against gas damage ... experimental cost spoil. Page ...

...Armed bandits raid afternoon ... party in private home and rob ... guests of $12,000 in jewels. ... 1, Part II.

...Thieves gained entry to ... by climbing ... Los Angeles. Page 1, ...

...Will of Mrs. Mary Louise Gould ... filed. Part I, Part II.

...Action asked by defendant in ... will contest. Page 2, ...

...Effort to divide Bishop Mora... widens as Rationalist forces ... Part I, Part II.

...Southern weather predicted ... Part I, Part II.

...Fresno Grapes to Hit, Fred... Part I, Part II.

...Ship will further southland ... in coming storm. Page 1, ...

...Police O'Brien of San ... is still in hotel here. Page ...

...Tornado record nine major ... Part I, Part III.

...Angels make hits count to beat Oakland. Page 1, Part III.

...Occidental baseball team beats Arizona. Page 1, Part III.

...PACIFIC SLOPE. Assembly votes down quick-divorce bill, 52 to 20. Page 1, Part I.

...Young tax bill on securities and solvent credits steam-rollered through State Senate. Page 1, Part I.

...Rescue plane returns from Arctic wastes without having sighted Explorer Wilkins. Page 1, Part I.

...Third quota of marines mobilized at San Diego will sail for Philippines next week. Page 2, Part I.

...Measure establishing State cabinet signed by Gov. Young. Page 3, Part I.

...Unions lose last fight against Industrial Association as bill reconsideration is denied. Page 3, Part I.

...Defendant in Bay City strike death ... memory lapse on stand. Page 5, Part I.

...GENERAL EASTERN. More than 125 persons killed in Texas tornado; Oklahoma and Arkansas also windtorn. Page 1, Part I.

...Fire above thirtieth floor in New York skyscraper perils hundreds. Page 1, Part I.

...Armour Grain Company suspended from Chicago Board of Trade after exposures of Grain Marketing Company deal. Page 10, Part I.

...Sapiro's burley-tobacco dealings aired in trial; Baruch's name brought in. Page 10, Part I.

...Lack of rain causes serious forest-fire menace in New England. Page 11, Part I.

...WASHINGTON. Cantonese split widens as Gen. Chiang fights to oust Radical faction. Page 1, Part I.

...Nicaragua revolt declared ended with rebels fleeing after defeats. Page 3, Part I.

...Report of army experts shows more progress during past year in anti-aircraft weapons than at any time since World War. Page 6, Part I.

...Republican chieftains breakfast with Coolidge. Page 9, Part I.

...FOREIGN. General strike called in Shanghai after moderate Cantonese raid union labor quarters. Page 1, Part I.

...German aviator will hop off high-est peak in Bavarian Alps in motorless glider. Page 10, Part I.

CANTONESE SPLIT WIDENS IN FACE OF NEW DEFEATS

Gen. Chiang Leading Bitter Fight to Eliminate Red Faction; Reply to Note Delayed

(Continued from First Page)

reorganized forces of the northern military alliance.

QUIET IN SHANTUNG

Consul A. G. Swaney at Tsinan in Shantung Province, where apprehension has prevailed recently over possible development of anti-foreign riots, said the situation on the 12th inst. in that consular district was quiet. Civil and military authorities at Shantung, allied with the northern group, had rendered valuable assistance in the withdrawal of Americans from territory under their control, he said. A list of Americans arriving at concentration points from the interior also was transmitted.

The new turn in the Chinese war also made it doubtful as to when replies are to be expected from the Nationalist political and military heads to the demands submitted yesterday by the United States, Great Britain, Japan, France and Italy for reparations and amends for the Nanking outrages on their nationals. With Nanking itself a battle center in the fight between moderates and radicals of the Nationalist party, there seemed little prospect of an early answer either from the Hankow regime or from Chiang, jointly addressed by the powers as Nationalist commander in chief.

The demand notes stressed the requirement of prompt action toward compliance, but set no definite date.

SHOWDOWN NEAR ON CONTROL OF KUOMINTANG

SHANGHAI, April 12. (AP)—Serious reverses on the Yangtse battle front and outbreaks of fierce factional fighting at Shanghai and elsewhere between moderates and radicals are problems now facing the Cantonese who only a few weeks ago were hammering northward in a definite threat on Peking, seat of the northern government.

The factional controversy between the military and moderate wing of the Cantonese regime, and the civil and radical wing, which has its seat at Hankow, rumbling for many weeks, flared into active conflict this morning when plain clothes men, acting under direction of Gen. Chiang Kai-Shek, Cantonese generalissimo and leader of the moderates, raided the headquarters of the Cantonese red labor unions in Shanghai, Hangchow, Nanking and Amoy.

Fighting resulted and in Shanghai twelve persons were killed and many wounded in the various struggles. The raiders, armed with machine guns, pistols and bombs, attacked every known union center, in one case bringing up field guns to overawe 350 laborers in one building. About 600 laborites were arrested.

Similar raids were carried out in Hangchow, Nanking and Amoy, although there was comparatively little fighting in the latter places. Martial law was declared in Amoy, while in Shanghai orders were issued forbidding meetings, strikes or demonstrations of a mass nature as a precaution against radical activities.

This afternoon demonstrators attempted a march on the Chinese military headquarters in Shanghai as a protest against the morning raids, but the marchers were dispersed by soldiers who fired a few shots. The labor unions are now planning a general strike as a protest. To restore confidence Gen. Chiang Kai-Shek directed that passenger traffic be resumed on the Shanghai-Nanking and Shanghai-Hangchow railroads.

FOLLOW DISMISSAL

Today's raid on the union headquarters followed closely on the heels of the dismissal yesterday of Quo Tai-Chi, Cantonese Commissioner of Foreign Affairs at Shanghai, by the Hankow authorities, who declared that he had been illegally appointed by Chiang Kai-Shek. Quo this afternoon issued a statement declaring that he will ignore the order.

He said that the order from Hankow will serve only to bring to a showdown the question as to who will dominate the Kuomintang, (Cantonese political organization.) the Reds or the moderates. He is confident, he added, that the Reds eventually will be forced out.

News from the Yangtse front, meager at best, told of the occupation by Chinese troops of the houses of foreigners and the offices of the Standard Oil Company at Chinkiang. This city, which is about forty miles east of Nanking, was captured by the Cantonese several weeks ago, but later reports have said that the northern drive of recent days had forced the Cantonese to evacuate it.

NORTHERNERS ADVANCE

Other reports received in Shanghai indicated that Gen. Chang Tsung-Chang, the Shantungese leader, who was driven out of Shanghai several weeks ago by the Cantonese, now is close to Pukow, across the Yangtse River from Nanking. His airplanes were reported to have bombed Nanking yesterday.

Gen. Sun Chuan-Feng, original defender of Shanghai, also is conducting a drive on the Grand Canal and has reached a point on the Yangtse River opposite Chinkiang. His troops have taken up positions along the bank of the river as far as a point opposite Nanking, which is half-way between Nanking and Shanghai.

The northern troops, however, have not crossed the river, and the Cantonese still hold the railway between Shanghai and Nanking.

Although anti-foreign agitation has been comparatively mild recently as compared with conditions attending the Nanking disorders of March 24, a definite anti-British movement has been launched in the native section of Shanghai. This may take the form of a boycott similar to those recently declared at Canton and Hongkong.

ANTI-BRITISH MOVE

An anti-British league was organized today, attended by representatives of the Kuomintang, the women's association, various unions and student bodies. Three resolutions were adopted, asking the executive committee to launch a "gigantic propaganda" campaign against the British, to inspect British merchandise, presumably as precaution against the entry of arms, and calling for a meeting of the "committee for the severance of economic relations with the British." This latter resolution is the one containing what is felt to be a threat of a boycott.

No answer has yet been forthcoming from the Cantonese authorities on the demands submitted yesterday in identic notes by the Consul-Generals of the United States, Great Britain, France, Japan and Italy, growing out of the Nanking disorders. Both Gen. Chiang Kai-Shek and the Hankow government were addressed in the notes, which were delivered to their representatives.

Advices from Peking also stated that the leaders of the northerners there have shown no intention of acceding to the demands of soviet Russia in its note protesting the raiding by northern soldiers of buildings attached to the soviet embassy.

JAPANESE FEAR TO USE FORCE ON CHINESE

(Copyright, 1927, by Chicago Tribune)

TOKIO, April 12. (Exclusive)—Insisting that nothing is happening in China to justify the use of force, a spokesman for the Foreign Office today explained Japan's policy.

"We Japanese believe we know better than the westerners how to meet the changing conditions of our big neighbor," he said. "We feel that any show of force would merely unite the Chinese factions, producing greater confusion, while the armies of all the powers would be unable to conquer and hold in subjection the 400,000,000 people, imbued with the new idea of nationalism.

"The business interests and a majority of the press are urging the government to adopt sterner methods, but we will continue our patience until some better policy now not in sight presents itself. We had a bitter experience when we dispatched a big force to Siberia in co-operation with the powers and a bitter experience when we occupied Shantung in co-operation with the Allies. It will be a long time before we run a similar risk."

Meanwhile, the general staff has ordered five more companies of troops to the Tien-tsin and Peking area and the navy has dispatched four destroyers to watch the new Chang coast and two cruisers to Chefoo.

CHINA CONSULAR SERVICE IN EUROPE TO TERMINATE

GENEVA, April 12. (Exclusive)—China's diplomatic and consular service throughout Europe will disappear on May 1 when the ministers and consuls as the result of a joint agreement will lock up the doors and return to China or to private life pending a settlement of the internal Chinese disorders. The action is being taken, according to a cablegram sent from Peking, as a result of the lack of funds and loss of political prestige, due to the Nationalists' victories.

It is reported in Geneva that Chao Hsin Chu, Minister to Rome, will maintain the Chinese delegation to the League of Nations as long as his personal funds permit.

The Paris legation has asked the Kuomintang organization in Europe to safeguard the archives and refuses to further carry out instructions from Wellington Koo, considering that he does not represent China.

MINISTER McMURRAY'S FAMILY LEAVES FOR HOME

PEKING, April 12. (AP)—Mrs. John Van A. McMurray, wife of the American Minister here, left Peking today with her children for home. She was accompanied by Mrs. Ferdinand L. Mayer, wife of the American Counsellor.

Other women and children attached to the American legation will leave Peking shortly.

The American community at present in Peking is the smallest it has been in many years.

First Pictures of Shanghai's Reign of Terror

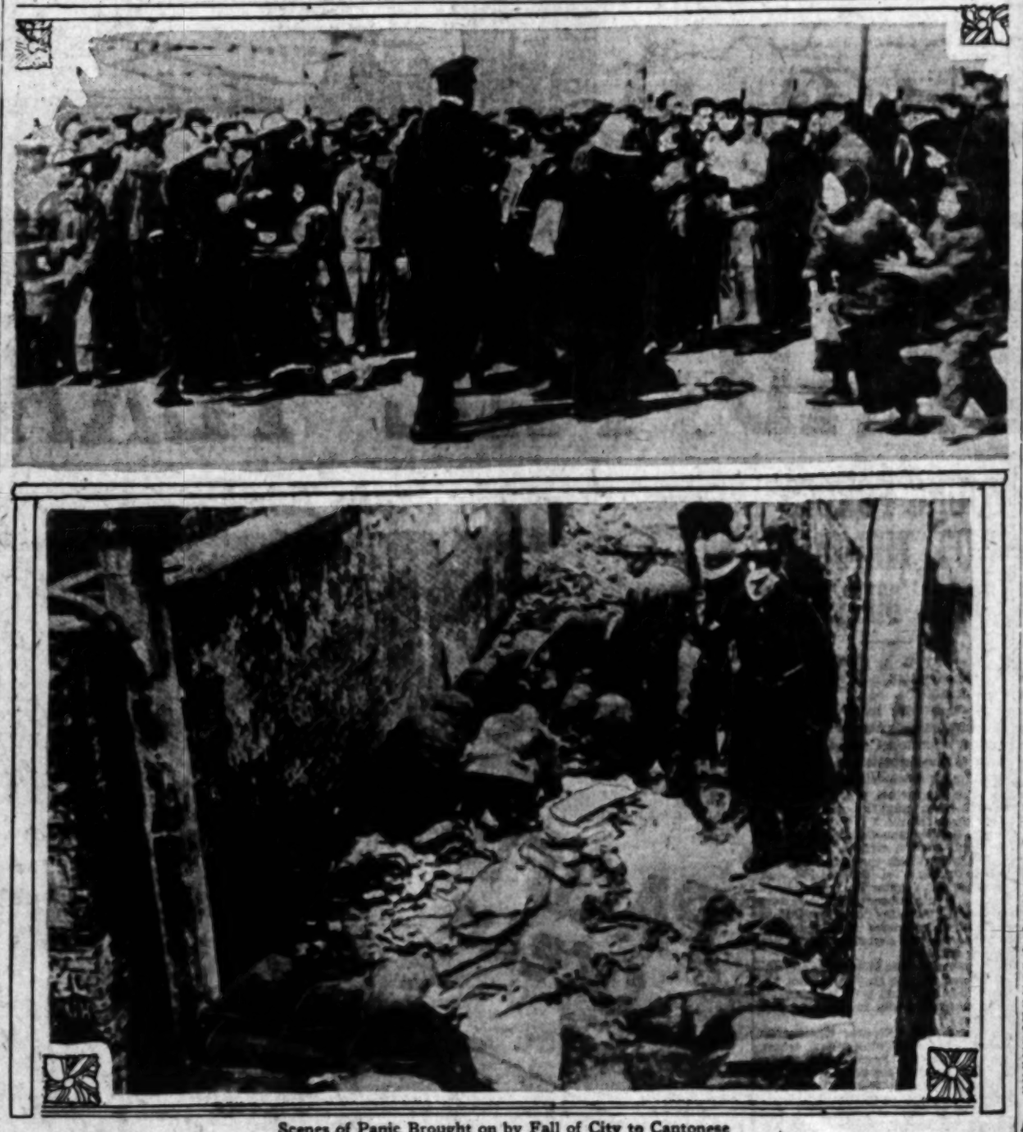

Scenes of Panic Brought on by Fall of City to Cantonese

The picture above shows crowds clamoring at the gates of the international settlement seeking safety from the bullets of the rival troops as the Cantonese entered Shanghai recently. Below, scene in an alley leading into the international settlement where three British soldiers and two volunteer policemen withstood an attack from 600 retreating northerners seeking to enter.

NEW STRIKE IN SHANGHAI

Fifty Thousand Chinese Go Out to Protest Raids on Unions; Mob Tries to Storm Foreign Settlement

SHANGHAI, April 12. (AP)—A general strike was called tonight by the labor unions in protest against raids on labor-union halls conducted today by the Moderate wing of the Cantonese political organizations under orders from Gen. Chiang Kai-Shek, Cantonese generalissimo, who is at odds with the Radical civil government in Hankow.

The strike will be effective throughout the international settlement as well as in the native city. The leaders asserted that more than 50,000 went on strike today in answer to the call, and that many more are expected to go out tomorrow.

EARLY END SIGHTED

The leaders admitted, however, that they believed the strike would not last long.

Two mass meetings were held in the native city today to protest against the raids, at which the strike call was decided on. The meetings originally were called to celebrate the return of Wang Chino-Wei, former chairman of the Cantonese executive committee, from France, but developed into protest meetings.

The strike includes the seamen's unions, which are operative mostly on Chinese ships. The seamen issued a circular urging the Chinese to consider the downtrodden conditions of their fellow-workers and charging the Moderate Cantonese with playing into the hands of the foreigners.

UNION IN PARADE

Later it was reported that a small mob attempted to storm the boundary barrier in the international settlement. On seeing that this was impossible, the crowd threw the circulars into the barbed wire and set fire to them, burning several posts.

After the meetings thousands of union members paraded to military headquarters and petitioned Gen. Pai Tsung-Chi, the Cantonese military commandant, for protection. Gen. Pai replied that if the union men would abandon the Communists, would not join radical unions, would disarm and behave themselves, he would guarantee them protection.

Eventually the mob dispersed, pledging adherence to the strike.

The settlement police do not expect any disorders, but some suspension of business is likely to take place temporarily.

TORNADO RAZES TOWN IN TEXAS

(Continued from First Page)

communication with Kerrville and through it to San Antonio.

Neighboring towns within fifty miles of Rock Springs were soon deserted by volunteer workers who are on their way over rough mountain roads from Uvalde, Sabinal, Kerrville, Camp Wood and Junction. The nearest large town to Rock Springs is Kerrville, thirty-eight miles away, but the road is in such condition relief workers from San Antonio were routed by way of Uvalde.

Details of life loss and damage from the storm are lacking until daylight permits a check.

HOUSTON REPORTS PUT DEATHS AT 200

HOUSTON (Tex.) April 12. (AP)—Between 150 and 200 persons were killed and hundreds injured tonight when a twisting, tearing hurricane laid waste practically the entire town of Rock Springs, county seat of Edwards county, railway dispatches reported.

Because the town is isolated, without either railroads or telegraph communication, and because every available telephone was being used in calls for relief from the stricken area, only scanty details of the disaster could be obtained by wire services and railway dispatchers.

Clearest accounts, given by a telephone lineman who walked through the devastated district to the nearest telegraph line, climbed a pole and "tapped" the wire, thus getting connection with a dispatcher at Del Rio, said that the force of the cyclone slapped the entire town flat as though by a gigantic hand.

This report, relayed to Houston railway offices, said that few residents of the town escaped death or injury, and that the suffering of the injured, without means of relief, almost surpasses description.

The call to Del Rio urged that all available doctors and nurses with huge quantities of medical supplies, be recruited at once and started in automobiles for the storm center.

Meanwhile, according to word from Del Rio, the wind was growing in intensity there, and residents feared that that city also might feel the force of the same storm.

WIND BOOSTS STORM TOLL

(Continued from First Page)

been killed and fifteen possibly fatally injured in Haskell and Foteau counties.

Residential districts of McCurtain and Bokoshe, Okla., suffered some damage and two persons were reported killed, when the tornado tore through a rural community one mile west of McCurtain.

Many farm buildings in the path of the twister were levelled and trees uprooted. Heavy rain and lightning accompanied the wind.

A. D. Driegher and John Ross were the identified dead reported from Stigler, which is fifteen miles from McCurtain and lay outside the path of the tornado. A man named Dozier was reported killed at Milton, Okla.

D. F. Brown, manager of the McCurtain Telephone Exchange, describing the storm's devastation, declared that every house and building in the path of the storm was splintered and that relief parties made up of dozens of residents of McCurtain and many farmers living near by were searching the wreckage of houses and barns and aiding the storm-stricken families.

The home of a farmer named Conley was destroyed and five members of the McConley family injured. Three members of the Magbee family were seriously injured, when the storm destroyed their home.

Physicians were called to McCurtain from Quinton, Okla.

Sweeping through the farm region near Bokoshe, the tornado leveled some houses, but no injuries resulted as all in that region sought refuge in storm cellars.

A check-up tonight of the situation in Southwestern Oklahoma showed that four towns were swept by twisting winds last night and early today.

Mrs. Frank New was killed at Mustang in Canadian county, and ten persons were injured in the vicinity of Union City.

A number of houses and farm buildings were destroyed when three distinct tornadoes swept the farming communities of Eakley and Alfalfa in Caddo county. There were no fatalities, however, as first reported.

With virtually all streams in Oklahoma swollen by heavy rains of the past week, the most serious flood situation tonight centered at Guthrie where 100 families had been driven from their homes and in Oklahoma City where streets in the southern section of the city were under water.

Damage caused by a windstorm that struck Del Rio, Tex., yesterday, was estimated today at $100,000. One Mexican oil worker was missing.

Bill for Levy on Unannexed Tracts Passes

SACRAMENTO, April 12. (AP)—A bill by Morgan Keaton that would allow the levy of assessments and issuance of bonds for improvements in a territory, the annexation of which is under litigation, today passed the Assembly.

The measure affects Long Beach. That city has annexed an uncontiguous tract of land and Los Angeles started suit against it which is now in process.

OIL PRICE EXPECTED TO HOLD

American Association Says Downward Trend Probable Due to Bad European Year

CHICAGO, April 12. (Exclusive)—Present prices of gasoline and oil should remain unchanged for some time, in the opinion of members of the American Oil Men's Association who gathered today at the Congress Hotel for their annual convention. The association is composed of most of the independent gasoline refiners exclusive of three of the largest companies.

A downward trend in the price to the consumer of oil products is more probable than an increase, it was said. This is because the American petroleum export business has suffered a rather disappointing year due to Europe's anti-American feeling and the bid of Russia for oil business.

Exhibits of the latest developments in oil machinery from apparatus used for sinking shafts to the familiar gasoline filling-station pump are on view at the hotel. The convention will continue until Friday.

THREE DAY SALE

Most Reasonable and Lowest Prices in California

SLIP COVERS

SPECIAL THIS WEEK

Is your Furniture New? Is your Furniture worn out? In either case you need covers.

Just Phone DRexel 6728

Never before was there such an assortment of beautiful patterns. Call, write or phone. Out-of-town people write. 50% required, when order is taken

WEST COAST SLIP COVER CO. 1425 W. 8th St., Corner Valencia

We are open every day till 7 p.m.

Don't Let Your Dollars Loaf!

Dollars either work for you—or they loaf. Why not form a partnership with them—buy a business of some kind—and all work together? Men and women who like to keep busy, and who realize the value of keeping their dollars busy, are finding plenty of ways to do so through the "Business Opportunities" in Times Want Ads. Here is printed daily a new list of money-making ideas, of plans being developed, of all the most desirable business openings.

Times Want Ads

Telephone MEtropolitan 0700

EVERY MORNING IN THE YEAR Los Angeles Times

The Times Building, First and Broadway

90c per month DELIVERED BY CARRIER

By mail in Postal Zones 1 to 4, including California, Arizona, Nevada, Oregon, Washington. Yearly $10.00; Monthly $1.00; in Zone 5, including Colorado, Idaho, New Mexico, Utah, Wyoming, United States, Canada and Mexico. Yearly $12.00; Monthly $1.25

Entered as second-class matter Dec. 4, 1891, at the Postoffice at Los Angeles, Calif., under the Act of March 3, 1879.

WEDNESDAY MORNING, APRIL 13, 1927. VOL. XLVI

MARINES GO TO PHILIPPINES

Third Quota Mobilized at San Diego Will Sail Week to Await Call for Duty in China

WASHINGTON, April 12. (AP)—The third quota of 1500 marines to sail from San Diego for ultimated duty in China, was announced today by Secretary Wilbur to depart about April 20 for Olongapo, in the Philippines.

The Secretary said that the marines would go to the Philippine station to be held there unless diverted to Chinese waters by Rear-Admiral Williams, commanding American naval forces in the Orient. The troops will sail on the Dollar Line steamer, President Grant.

It was at first expected that these marines would go direct from California to China.

MOBILIZATION OF THIRD REGIMENT COMPLETED

SAN DIEGO, April 12. (AP)—Mobilization of the Third Regiment of marines, totaling 1560 officers and men gathered from various posts and stations throughout the country, was completed at the marine base at 1 p.m. today, with the arrival of the last troop and artillery train from Quantico, it was announced by Col. Henry C. Davis.

The regiment will sail for China on the Dollar liner President Grant, early next week, possibly Monday, provided the 125 or more carloads of artillery, tanks, explosives, stores and field equipment can be stowed aboard by that time.

Col. Davis said that the trip across the continent was made doubly interesting because four carloads of high explosives were attached to the train which brought him and eleven other officers and 155 men from Quantico.

"The railway officials were more concerned about this explosive than we were," said Col. Davis, with a smile. In addition to the explosives, the special trains brought from the Atlantic coast for the regiment twenty-four carloads of artillery and light tanks and more than ten cars of trucks and other equipment.

Three troop trains arrived today. The first train, bringing Col. Davis, arrived at 12:05 a.m. The second train, in command of Maj. E. F. Moses, arrived at 9:35, and brought fourteen officers and 135 men. At 1 p.m. the artillery section, commanded by Col. Harry Lay, and comprising eighteen officers, 108 men, three light tanks and two batteries of 75-millimeter guns, arrived from Norfolk. The two earlier trains came from Quantico.

First Rum Craft of Year Seized in Lake Battle

CLEVELAND, April 12. (AP)—The first rum-running prize of the navigation season on the Great Lakes was towed into the harbor today by a Coast Guard patrol boat following a brush with a liquor craft fifteen miles off Toledo. Two men were in custody. Their cargo of Canadian whisky and beer was confiscated.

Commands to stop were ignored and the Coast Guard boat opened fire with its one-pounders and rifles. A man giving his name as Edward Becker, Toledo, was injured. His companion gave the name of Leo Vermett, also of Toledo.

The liquor cruiser was en route from Amhurstburg, Ont., to Toledo, according to the captured runners. Its cargo included twenty-six cases of whisky, 100 cases of beer and ten kegs of beer.

Heavy Steam Cloud Erupted by Lassen Peak

REDDING, April 12. (AP)—Lassen Peak, the only active volcano on continental America, exclusive of Alaska, was in action today.

The peak started emitting dense clouds of black smoke at 5:30 a.m. Half an hour afterward the smoke gave way to steam which came from the east side of the peak in great billows.

The unusual amount of steam attracted considerable attention in Redding and the activie peak was being watched throughout the day.

Mother Poi... Baby Over ... of Unhappy ...

WABASHA (Minn.) Apr... Peaz that her baby boy ... be happy when he grew up ... ed Mrs. Gordon Gregg ... she told county ...

The body of the ... baby was found last ... basement of a vacant ... joining the Cooper ... City.

New Yorker ... in as Chief ... Merchant ...

WASHINGTON, April ... long-pending reorganiz... operations division of the ... Fleet Corporation was ... today with the appointment ... Kelly of New York as ... operations.

SEE ADOLPH MENJOU

"EVENING CLOTHES"

These come to Woolf's and ... for the attire you need ... for any formal occasion.

Menjou probably ... or more for his formal ... apparel—little ... outfit you with a ... that is perfect in ... style—conservatively ... in every single detail ... prices ranging from ...

$32.50 ...

A rental value ... is published in our ... announcement.

Billie ... The Original ... Suit Specialist ... Broadway at Eighth ... Store Hours 8:30 to 6 ... Spring ...

We Salute You...

KHJ

On This—Your 5th Anniversary

YOU have done the people of Southern California and the Radio industry a great service—a greater service than is generally realized. From the beginning you have worked for better programs and with signal success. You have given many an artist and entertainer his opportunity. That your achievements of the future will be as unselfishly successful as those of the past surely is ordained. You have our cordial best wishes!

Wiley B. Allen Co.

720 South Broadway

Authorized RCA Dealer

PLUMBING

Experience, organization and quantity purchasing enable us to sell the best plumbing at low prices.

VAndike 1171 For Estimator

HAVERTY

Eighth and Maple

A genuine Acidophilus concentrate especially recommended by physicians for intestinal disorders.

Delivered to your home, 20c a cake

ADOF-LUS CHEESE

L. A. CREAMERY CO.

THE Edwin C...

DE WITT C...

610 SOUT...

San Francisco Stores: 209 & 211 P...

WEDNESDAY MORNING.

NICARAGUA WAR ENDS

Final Defeat of Rebels Told

Armies of Diaz Reported Fleeing in Small Bands Into Wilderness

General Agent Says Marines Drafted Soldiers Into Diaz's Forces

WASHINGTON, April 12. (AP)—The message that "the revolution against President Diaz is ended," was given here today by Dr. Alejandro Cerda, Nicaraguan Minister to the United States, in a statement announcing receipt of cable advices which said reported the "complete defeat" of the Sacasa Liberal army, led by Gen. Moncada.

"There will be no further fighting other than guerrilla warfare," said the Minister's statement.

"We are advised by President Diaz this morning (Tuesday) that the army headed by Sacasa and led by Gen. Moncada, is now in flight, closely pursued by our troops.

"Abandoning their guns and ammunition they are fleeing into the wilderness in small bands. A column of our troops led by Gens. Reyes and Rivers, is now pursuing the disorganized bands who are trying to escape through the wilderness."

MAKE LAST STAND

He said the Liberals "made their last stand at early dawn today but were found their position at Cerro Coyolo was untenable so heavy was the artillery fire. After a few hours resistance the Liberals began retreating and disbanding into small groups," he said, abandoning one revolver, 1000 and a seventy-six-millimeter gun, "the only two pieces of large artillery left in their possession."

Dr. T. S. Vaca, American representative of Dr. Juan B. Sacasa, the Liberal leader, issued a statement charging that "American marines are conscripting men for the Diaz army and are actually engaged in military operations without actual duty on the firing line."

"Nicaraguan citizens are seized by

...ICARAGUA WAR ENDS

...l Defeat of Rebels Told

...es of Diaz Reported Closing in Small Bands Into Wilderness

...d Agent Says Marines Drafted Soldiers Into Diaz's Forces

...HINGTON, April 12. (AP)—The ...ort that "the revolution ... President Diaz is ended," was ... today by Dr. Alejandro Ce... Nicaraguan Minister to the Unit... States, in a statement announc... receipt of cable advices which ... reported the "complete de... ...t of the Bacon Liberal army, led ... Moncada.

"There will be no further fighting ... that guerrilla warfare," said ...ister's statement.

...t was advised by President Diaz ... (Tuesday) that the ... ...ded by Sacasa and led by ... Moncada, is now in flight, close... ...ursued by our troops.

...Abandoning their guns and am... ...ition they are fleeing into the ... in small bands. A column ... ...ops led by Gens. Reyes ... Flores, is now pursuing the dis... ...ded bands who are trying to ... through the wilderness."

MAKE LAST STAND

...ort the Liberals "made their ... ...ay of early dawn today but ... found their position at Cerro ... was untenable so heavy was ... artillery fire. After a few hours ... the Liberals began retreat... ...ly breaking into small groups, ... abandoning one revolver, ... and a seventy-six-millimeter ... ...ve only two pieces of large ... left in their possession."

...Nicaraguan citizens are seized by

...Angeles Times ... DELIVERED BY CARRIER ... Single Copies, Daily or Sunday, 10 Cents ... including California, Arizona, Nevada, Utah, ... Mexico; Monthly $1.85; in Canada $...; ... Monthly $5.00; Monthly $1.50. POSTAGE FREE ... Dec. 4, 1881, at the Postoffice at Los Angeles, ... the Act of March 3, 1879. ... APRIL 13, 1927. VOL. XLVI. NO. ...

...GO TO PHILIPPINES

...ized at San Diego Will Sail N... ...ait Call for Duty in China

...(AP)—The third quota of 1500 American ... ...ultimated duty in China, are expected by ... April 20 for Olongapo, in the Philippines.

Mother Poisons Baby Over Fe... of Unhappy Li...

WABASHA (Minn.) April 13. ... Fear that her baby boy "never ... be happy when he grew up," poi... ...ed Mrs. Gordon Cooper to poison ... she told county authorities today.

The body of the five-month... baby was found last night in ... basement of a vacant house ... jointing the Cooper home in ... City.

New Yorker Put in as Chief of Merchant Fl...

WASHINGTON, April 14. ... long-pending reorganization of the ... operations divisions of the ... Fleet Corporation was ... today with the appointment of ... Kelly of New York as ... operations.

SEE ADOLPHE MENJOU

IN "EVENING CLOTHES"

Then come to ... Woolf's and be outfitted for the attire you require for any formal occasion.

Menjou probably paid $100 or more for his formal apparel—Billie Woolf will outfit you with a Tuxedo that is perfect in ... stylish—absolutely correct in every single detail—at prices ranging from

$32.50 up

A rental Section is maintained for your convenience.

Billie Woolf The Original Full Dress Men's Shop

Silver & Formal Haberdashery Vanity Box SECOND FLOOR Fine Building 8th North-East Corner 8th and Spring

FOWLS SOAR IN SENATE VALUE

At Least New Crime Bill Hints They're More Highly Prized than Cash

SACRAMENTO, April 12. (AP) Chicken and turkey stealing is four times as bad as stealing money, in the judgment of the Senate which today passed an amendment to the Penal Code defining grand larceny. Grand larceny is defined as the taking of property to the value of $200. To this was today added by the Senate, subject, however, to approval by the Assembly and Governor before it becomes a law, the provision that theft of domestic fowl to the value of $50 or more likewise shall be grand larceny.

Senator Inman of Sacramento told of organized gangs of chicken and turkey thieves in Northern California, stating that they have even utilized modern methods of gassing the fowl so that they might not squawk and arouse the farmers in alarm. The bill as introduced merely added the word turkey, and proposed making the theft of one turkey a felony, but the Senate committee some time ago amended this to add a new section making the theft of $50 worth of fowl a felony.

Admiral Latimer's forces, promptly equipped and compulsorily transported in army trucks to the front," Vaca's statement said. "United States army planes are constantly doing scout work for Diaz, locating the Liberal forces. All the important cities are held by marines for Diaz under the pretext of protecting the railroads."

LIBERALS FORCED BY HUNGER TO DISBAND

MANAGUA (Nicaragua) April 12. (AP)—Gen. Viquez reported to the Conservative President, Adolfo Diaz, today that the Conservatives were victorious in all their engagements yesterday. He said they forced the Liberals to abandon all their positions on the hill tops and retreat toward Esquipulas and the south, with the loss of sixteen machine guns, two three-inch cannon and sixty cases of ammunition.

Gen. Viquez expressed the belief that the Liberals were forced by hunger to abandon their positions and retreat toward the jungle. He told of the surrender of 200 Liberal deserters, saying they informed him that the Liberal supplies were low. He estimated that the dead numbered 100 in two days' engagements.

The dry season was broken yesterday by the first rain in five months. Six inches fell during the day, causing much damage.

"Antiloafing" School Bill in Final Passage

SACRAMENTO, April 12. (AP)—After having defeated the "antiloafing" part-time school bill by Senator Jones yesterday, the Assembly today reconsidered the measure and after a sharp debate voted, 46 to 29, for final passage.

The measure amends the present law to require unemployed persons under 18 years of age to attend part-time high school twenty hours a week.

Assemblyman Byrne, who led the fight for the bill on the floor, declared that it merely provided facilities for the boy of high school age to improve his time.

"The present part-time law which requires employed persons to attend part-time schools four hours weekly is a failure," William Hornblower charged, "and this is merely adding another meaningless statute to our codes."

PLUMBING

...ration, organization and ... purchasing enable us ... the best plumbing at low ...

Vandike 1171 For Estimates

HAVERTY

...Oak and Maple

...Kingwood		1130
...Glendale		2070
...Palo Alto		103
...Oakland		2741
...Alhambra		1391

A genuine Acidophilus concentrate especially recommended by physicians for intestinal disorders.

Delivered to your home, 25c a bottle

ADOF-LUS CHEESE L.L. CRAMERT CO.

...nd for the man who demands the VERY BEST

The Edwin Clapp SHOE

—we offer a special line of exclusive models by Edwin Clapp at twenty-five dollars the pair. For more than seventy years this famous house has been making shoes for those who appreciate the better things of life—and this special line represents its supreme achievement. ¶ New Edwin Clapp models for spring sell at $12.50 upwards—each, born of aristocratic lineage. For those who demand the *extra-fine*, however, we offer this line at . . .

twenty-five dollars

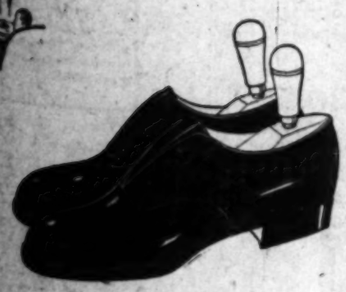

The Edwin Clapp SHOP

DE WITT C. DAVIS

610 SOUTH HILL

300 & 311 Powell St. 27 & 29 Kearny St.

SENATE PASSES YOUNG TAX BILL

(Continued from First Page)

non-California securities, termed intangibles and solvent credits might be assessed at 7 per cent of their cash value. Such assets held by national banks, however, are taxed on a different basis and pay a higher tax, and administration officials fear that the banks will take advantage of the recent decision to demand the same advantages in taxation enjoyed by others under the 7 per cent law.

BANKS MAY REFUSE

A. R. Heron, chairman of the Board of Control, told the Senate yesterday that the Wisconsin and California laws, while not identical, were somewhat similar and he feared that the California national banks could refuse to pay their taxes. This would mean, at some future date, the loss of $9,000,000 each biennium in State revenues, he said. Therefore, he proposed to repeal the 7-per cent assessment law and establish instead a tax rate of 1.45 per cent on the intangibles. This would mean an increase of from 300 to 500 per cent upon these securities, the revenue from which goes to local taxation. An amendment was adopted yesterday which the administration said would permit county assessors to assess these securities far below their true value. Senator Chamberlin, in addressing the Senate today, said that the banks, by accumulating a number of cases of such liberal assessments, could still put up the claim of discrimination.

At 11 o'clock the convent credit amendment was brought in and adopted. An hour later Senator Nelson moved that the bill itself be considered.

"This is surely the rush act," said Senator West. Senator Swing said he wanted to keep on working through the lunch hour.

Senators Chamberlin and Evans immediately opposed the hurried action and the parliamentary battle began.

BREED HAS GAVEL

Lieut.-Gov. Fitts, presiding officer of the Senate, had surrendered the gavel to Senator Breed, one of the chief proponents of the measure.

Senator Chamberlin rose to a point of order, reading the rules which directed that the bill go to the bottom of the file. Senator Breed ruled against him. He raised another point. Senator Breed ruled against him.

Senator Nelson alone of the proponents of the bill spoke in its favor. It was quite apparent that the men with him knew nothing about it at all and he limited his remarks to a few statements and said the objections to the bill had been removed. Senator Newton Allen then remarked that people in his district still opposed it. Senator Evans suggested that the Governor's tax revision committee be appointed immediately, study the situation and report in ninety days to a special session. His suggestion fell upon thirty deaf ears.

Senator Weller stated the objections of the Pasadena Chamber of Commerce and its deep interest in the defeat of the repeal. Senator Chamberlin then took up another tactical position behind Rule 33, asserting that the measure was being considered without unanimous consent of roll call. Senator Breed ruled against him.

Senator Chamberlin then began the chief argument against the bill, all maneuvering being completed and Lieut.-Gov. Fitts resumed the chair.

"An hour ago we adopted the amendment," said Senator Chamberlin, "and sent the bill to the printer. Here it is back again and the ink is dry. Wonderful printer you have over there."

BLAMES PRINTER

The Senate enjoyed the little thrust, knowing that the amended bill was printed long before the amendments were adopted. Then Senator Chamberlin pointed out that without the authority of the Senate the bill had been changed in one particular of the emergency clause. A typographical error, Senator Nelson assured him.

"This bill is in better form than last Friday when you sought to rush it through," concluded Chamberlin, "but I am not sure it will meet with the approval of the courts. Atty.-Gen. Webb has refused to give a formal opinion on the original or amended bill. He did not appear before the Senate to tell us if we were pursuing the right course."

Senator Chamberlin then read a written opinion given two years ago by the Attorney-General in which he stated the 7 per cent assessment law was not in conflict with Federal statutes. Atty.-Gen. Webb was sitting in the chamber at the time.

"Will California confess judgment to these banks?" asked Chamberlin. "Will the State make no effort to prevent the banks escaping taxation? We haven't lost the money yet and we won't lose it if the opinion of the Attorney-General is correct. Mr. Heron admitted that even if we pay the $9,000,000 which isn't lost yet, out of the surplus, there will be $7,000,000 left. Just what did Gov. Young mean in his inaugural address when he said the surplus should be reserved for unforeseen contingencies? Isn't this unforeseen? Under this law you will deprive the cities of their share in the revenue. It will all go to the county. The cities will lose vast amounts in taxes. How much we don't know and haven't been given the time to figure out. The proponents of this bill are rushing it through because they don't want too much digging.

MEANS NET LOSS

"Another grave error. The emergency clause is attached to this bill so that it will go into effect before June 15 and the intangibles will be taxed at 1.45 per cent, but mark this, upon only a 7 per cent assessment basis, as of March 1. That means vast loss in local revenue for this year.

"California is breaking her word to the rest of the country. Two years ago we asked these people to bring their money here and live.

"We get them here and we hit them over the head. They expected 7 per cent assessment, instead they get 15, 30, 60. Mr. Heron says it depends upon the assessor. Maybe if we have influence with the assessor, like Mr. Heron, we'll be assessed only 22 per cent. Then the banks can ruin this law, too, on the grounds of discrimination."

No one arose to answer Mr. Chamberlin. Senator Nelson, assured that the administration had secured sufficient votes behind his back, declined to close. On the emergency clause roll call Senator Chamberlin refused to vote at all on the grounds that it was unnecessary.

DIVORCE DECREES WORDING CHANGED

PITTSBURGH, April 12. (AP)—The wording of Pittsburgh divorce decrees has been changed because the Common Pleas judges felt the old form contained propaganda for remarriage. The judges struck out the words informing the interested parties they are "at liberty to remarry again in like manner as if they had never been married."

STATE CABINET LAW APPROVED

Governor Signs Measure to Create Council

Department Heads Will Act as Advisory Body

Bill Keystone of Executive's Reorganization Plan

SACRAMENTO, April 12. (AP)—The Governor's council, the keystone move of Gov. Young in his reorganization of the State's departments, became a reality today, the Governor approving the bill introduced by Assemblyman Feigenbaum of San Francisco under which the Governor's department heads would be gathered around him as a Cabinet similar to that which advises the President.

The council will consist of nine members, directors of as many departments, some of which are new positions, some merely switching positions with salary increases, and others positions already in existence. It would report to the Governor at least once each month. The officers who will make up the council and the salaries proposed follow:

COUNCIL PERSONNEL

Director of Finance, $10,000 a year.
Director of Public Works, $10,000 a year.
Director of Public Health, $6000 a year.
Director of Natural Resources, $6000 a year.
Director of Industrial Relations, $6000 a year.
Director of Institutions, $6000 a year.
Director of Agriculture, $6000 a year.
Director of Education, $5000 a year.
Director of Social Welfare, $4000 a year.

Other bills approved by the Governor today follow:

Assembly Bill No. 241, Woolwine, validating drainage district bonds issued under the act of 1919, where validity has not been questioned in court.

Assembly Bill No. 265, Adams, setting the terms of office of irrigation districts at four years and providing that the terms shall expire the first Tuesday in March of odd-numbered years.

Assembly Bill No. 266, Adams, allowing irrigation district funds to be deposited in banks and requiring security for same.

IMPORTANT TO OWNERS

Assembly Bill No. 383, Mixter, allowing a property owner to specify what portion of his land may be sold for taxes if less than the whole is to be sold to satisfy the claim.

Assembly Bill No. 537, Foster, allowing noncontiguous land to be annexed by an irrigation district.

Assembly Bill No. 538, Foster, eliminating the provision from the Irrigation District Act providing that railroads must participate in the cost of crossings.

Assembly Bill No. 671, Gant, allowing Boards of Supervisors to name unnamed streets and roads.

Bills Passed in Legislature

SACRAMENTO, April 12. (AP)—The Assembly today passed the following measures:

Assembly Bill No. 764, Jewett, increases salaries of Kings county officers.

Assembly Bill No. 402, Crittenden, provides that collection agencies must be licensed.

Assembly Bill No. 836, Jost, requires dairy product exchanges to pay $100 license fees and gives State Director of Agriculture authority to investigate applications for licenses.

Assembly Bill No. 1068, Kelsey, exempts life insurance benefits from execution or attachment.

Assembly Bill No. 311, Keaton, provides that assessments levied or bonds issued for improvements shall not be affected by suits attacking validity of annexed territory.

Assembly Bill No. 24, Christian, permits electors of adjoining precinct to serve if insufficient number of electors apply for positions.

Senate Bill No. 95, Evans, substitutes "for" for "yes" and "against" for "No" on election ballots.

Senate Bill No. 166, Weller, makes several minor changes in laws governing agricultural co-operative associations.

Senate Bill No. 98, Boggs, abolishes provisions authorizing director to classify the work of the State Department of Agriculture.

IN THE SENATE

The Senate passed and sent to the Assembly the following measures:

Senate Concurrent Resolution No. 22, Garrison, authorizing the Governor to ask the Attorney-General to investigate the legality of the contract between the State and Kieffer interests for sale to the latter of the Folsom dam site and the legality of the bill passed in 1925 under which this sale was made.

Senate Concurrent Resolution No. 23, Garrison, providing for appointment of a commission of ten to study the subject of grade crossing accidents and delays and report to the next Legislature.

Senate Bill No. 839, Boggs, amending the division of State into Congressional districts to provide that should the legislative reapportionment measure go through Congressional districts in San Francisco and Los Angeles be slightly realigned to provide that no Assembly districts be divided by Congressional districts to conform with the Constitution.

Senate Bill No. 687, Breed, releasing any claim by the State to certain lands in the city of Oakland which have been held by private interests for many years and upon which a cloud of title has been suggested.

Senate Bill No. 723, Ingram, providing for advancement of the quail season in districts other than No. 1½ one month, to permit earlier shooting in the mountain counties before the quail leave for the valleys.

Senate Bill No. 860, creating the Angeles Forest Game Preserve in Los Angeles and San Bernardino counties.

SCORE DROWN IN KOREA

TOKIO, April 12. (AP)—More than twenty persons were drowned near Fusan, Korea, when an overloaded ferryboat capsized, says a dispatch to the Asahi. There were 200 passengers on the boat and while a number still are missing, the authorities stated they believe the majority of the passengers were rescued.

Are You Worried?

Over family or business troubles. Nick Harris, Detectives, Suite 272, Chamber of Commerce Bldg.—[Advertisement.]

ARCTIC RESCUE PLANE RETURNS

(Continued from First Page)

the ice 100 miles from shore with engine trouble.

Their last message, received on the following Friday, said only, "Engine trouble."

Yet Wilkins's friends and fellow-explorers, Commander Richard Byrd and Vilhjalmur Stefansson, express their anxiety only for the future progress of the expedition—they have no fears for the explorer.

"I am distressed," says Commander Byrd, "not because I am apprehensive about his safe return, but due to the possibility that this mischance may interfere with his exploration mission.

"I had a talk with Wilkins in Seattle just before he left the United States, for Alaska, and the last thing he said to me was: 'I want to say with a great deal of emphasis that in case I come down I do not want you or anyone to come after me.'

"Wilkins had absolute faith in his ability to get back to civilization in case of a forced landing on the ice. If he were far from land, he thought it might take a year or two for him to return.

"I have always considered that Wilkins is ideally equipped for polar exploration by airplane, due to his knowledge of the Arctic, his knowledge of navigation and his knowledge of flying. Stefansson has proved that he can live on the ice in that region and he has told me a number of times he would not be apprehensive if Wilkins should come down in the Polar Sea."

If Wilkins has started to walk to Point Barrow, as his prolonged silence seems to indicate, it is highly probable that he will reach there in time to continue his search for land.

"Ten to twenty days," is Vilhjalmur Stefansson's estimate of the time required to cover 100 miles in the Arctic—"but considerably more if luck is against him and he has continually to walk around open leads of water, which may be miles long."

He may see these leads split out almost before his feet—making a week's walk of what would have been only a dozen steps the moment before. Or he may have to retreat before great ridges of ice thrown up by the grinding currents, flinging tons of ice toward him and opening treacherous canyons in their rugged walls.

WORRIED BY DELAY

But that he will return eventually, none of his friends doubt. As for the blizzard which raged over him for a week, Vilhjalmur Stefans on said only that it would probably interfere with his work on his plane. Wilkins knows how to shelter himself against the climatic rigors of a country where 20 deg. below zero is moderate weather. Melted snow will furnish him water, and one seal will supply food, heat and mukluks—moccasins—for many miles of the journey.

The trip will not be in the nature of a Sunday afternoon hike, of course. At worst, Wilkins and Nielson might not survive it—at best they will have an arduous, difficult trek, beset by dangers and hardships.

These latter are not strange to either man and Wilkins is not likely to mind them so much as the delay in continuing with his flights.

"Wilkins is a conscientious explorer," says Byrd, "and he puts the scientific results obtained ahead of his personal gain or welfare." Blizzards and bad ice will mean something to him as physical discomforts, naturally, but they will mean more to him as they rob him of precious flying days before the veil of fogs is drawn over the Arctic late in May.

UNION BILL IN FINAL DEFEAT

Measure Aimed at Industrial Association Killed

Move for Reconsideration Decisively Beaten.

Review Denied on Witness Amendment Vote

SACRAMENTO, April 12. (AP)—San Francisco union-labor interests met final and definite defeat in the Senate today when the measure proposing to declare the Industrial Association of San Francisco a "rust, and prevent its functioning, was refused reconsideration by a vote of 22 to 16. The industrial association during recent building trades union strikes handled material dealers who agreed to sell building materials during times of strike only upon permits to purchasers who agreed to permit employment of at least one nonunion man on the job in which the materials were used.

Senate Bill No. 189 would have declared this practice a violation of the Cartwright Antitrust Act. It was refused passage last week in the Senate, but Senator Inman of Sacramento, its author, moved for reconsideration. Today when the matter was called to a vote he found that he lacked 3 votes to pass the measure.

The Senate likewise refused to reconsider its action several days ago in refusing passage of a proposed constitutional amendment relating to taking depositions of witnesses in criminal trials and to permit the District Attorney to comment and the jury to consider the failure of a defendant to take the witness stand. Twenty-seven votes are required in the Senate to approve a constitutional amendment before it can be placed on the ballot, and the Crime Commission supporters were able to muster only 23 votes for this measure.

Bill for Survey of Watershed Before Senate

SACRAMENTO, April 12. (AP)—A bill to provide an appropriation of $50,000 to complete the survey of the Santa Ana watershed, which has been going on for the past two years, was introduced in the Senate today by Senator Ralph Swing of San Bernardino.

The counties of San Bernardino, Riverside and Orange are interested in this measure as the survey contemplates a plan to develop the water resources of the watershed supplying the needs of those counties.

Protect your shrubs and trees from pests; reliable remedies are advertised in FARM and ORCHARD MAGAZINE, of the Sunday Times.

Women's and Misses' Apparel SWITZER'S Westlake Square - 2118 W. 7th St. Also Fashion Salon, T. W. MATHER CO., Pasadena

Most Important!

—are the smart accessories that complete the Easter costume. ¶ FIRST THE HAT. Switzer's feature many lovely, flattering models, including imports at $15.00 to $47.50. ¶ BAGS of genuine English pigskin, quilted moire, gray alligator with black and green enamel mountings, and other clever combinations $13.50 to $42.50. ¶ COSTUME JEWELRY must be correct. Sets of flexible neckbands, bracelets and earrings to match in green or white gold $7.90 and up. Varicolored pieces and especially the new lido lariat of broque pearls add that touch of chic so much desired. ¶ EXQUISITE FLOWERS and NOVELTIES are indispensable to the really stunning frock or coat. A charming variety at all prices. ¶ *Smart accessories make especially fascinating Easter Gifts.*

WHERE PARKING IS UNRESTRICTED

Splendid USED CAR BARGAINS always to be found in TIMES WANT ADS

For Easter

SILVERWOODS-STETSONS

When smart style is combined with quality . . . as it is in a SILVERWOODS-STETSON there can be no question as to the hat you should wear

$8 and better

The largest hat department west of Chicago—giving you a wide variety to choose from

Gifts for Easter

SILVERWOODS

Entire six floors: SIXTH & BROADWAY

Sewing Made a Pleasure

16 Original Features

No Tension to Adjust—No Bobbins

The Willcox & Gibbs portable electric is famed not only for having the finest workmanship and materials to be found in any sewing machine, but it has original advantages which make thousands of women regard it as "the only sewing machine."

It has no bobbins to wind. It has no tension to adjust. It sews beautiful seams which are three times as strong as ordinary machine seams, but which are "correctable"—they will come undone in an instant if you wish.

It will sew anything, at any speed you choose. Sew in any room. Use any table. Take it when you travel, in its mahogany finish case. (Or perhaps you prefer the beautiful console model.)

Free home trial. Free sewing lessons. Old machine in trade. Pleasant payment plan.

T-4-13
Willcox & Gibbs Sewing Machine Co.
Please send information on free trial offer, free sewing lessons, and special terms.
Name.....
Street Address.....
City.....

Willcox & Gibbs Sewing Machine Co.

1011 S. HILL ST. BLACKSTONE'S, 6TH AND BROADWAY 419 S. BROADWAY
HOTEL ROY GOODS CO., PASADENA
HOLLYWOOD ELEC. SHOP, 6608 HOLLYWOOD BLVD.
PHONE Tucker 6061
SERVICE DEPT., 1011 MAPLE AVE. PHONE VAndike 8313

'TRUST' SCORED AS FOE OF DAM

Morris Says $200,000 Spent to Beat Boulder Bill

Declares Electric Interests Played "Dirty Politics"

Senator in Vigorous Appeal for Government Control

WASHINGTON, April 12. (AP)—The "power trust" spent more than $200,000 to prevent passage of the Swing-Johnson Boulder Canyon dam bill, Senator Norris, Republican, Nebraska, charged tonight at a dinner given in his honor by the National Popular Government League.

The Nebraskan berated the electric interests for indulging in what he termed "dirty, disreputable politics," and made a vigorous appeal for government development and control of natural power resources.

Speaking at length on the proposed Boulder Canyon dam as a case in point, Norris said, when it was under consideration in the Senate members of that body were flooded with telegrams and one Senator who favored the bill, he added, switched his position because he received sixty telegrams in one day from all parts of his State urging that he vote against it.

"I doubt if the senders had any idea of the issues involved," Senator Norris said. "These telegrams were sent at the command of the power trust."

"The question of giant power, represented in part by the Boulder Canyon dam," he declared, "should be kept out of politics. The representatives of the power trust talk fearfully of the question getting into politics when they really fear that it will be kept out." Other speakers including former Gov. Pinchot of Pennsylvania and Senator Walsh, Democrat, Montana, who lauded Senator Norris for his determined stand against the power trust and for the achievements of his lengthy public career.

YOUNG OUTLINES COLORADO RIVER STAND

SACRAMENTO, April 12. (AP)—Prof. W. F. Durand, California's representative on the Colorado River fact-finding commission named recently by Dr. Hubert Work, Secretary of the Interior, was ready to depart for Washington tonight after having heard from Gov. Young the official stand he is taking with regard to the Colorado River situation. Prof. Durand, W. B. Mathews, attorney for the Los Angeles Municipal Bureau of Power and Light; William J. Carr, Pasadena, and Mayor Bacon of San Diego, were in conference all afternoon with the Governor.

The California representative on the river commission, arranged the conference with the Governor for today so that he could have his information on the State's stand before him when he meets with Secretary Work and the other commissioners in Yuma on the 20th inst. He had to gather it at this early date because his trip to Washington, which is to attend the semiannual meeting of the National Advisory Committee for Aeronautics, of which he is a member, will keep him in the East until the 25th inst., and he will not have time following his return to California to spend much time in his investigation before leaving for Yuma.

ADVISERS DECLARED WITHOUT BOARD POWER

WASHINGTON, April 12. (AP)—Acting Secretary Finney of the Interior Department said today that Secretary Work's purpose in appointing "special advisers" to investigate and report the facts concerning the Boulder dam and other Colorado River projects, never contemplated that they should exercise any power as a commission.

"The appointees were approved by the Civil Service Commission as 'special advisers' to the Secretary," Mr. Finney said.

"Secretary Work wants to know the facts surrounding proposed developments of the Colorado River. All he wants is that the men selected shall give him their impartial judgment on the merits of these developments. It was never intended that they should have any legal power or that their findings should be treated by the Interior Department except as advisory information."

Each appointee will receive an allowance of $20 a day, except Senator Waterman of Colorado, who will serve without compensation since he is already on the government's pay roll. Payments will be made out of the $75,000 fund which Congress allowed the Interior Department to make investigations of new reclamation projects.

PURSER DROPS DEAD

SAN FRANCISCO, April 12. (AP)—Harry B. Haley, for many years purser on the Matson Navigation Company's liner Wilhemina and other vessels, died at Honolulu yesterday. Company officials received word that Haley dropped dead of a heart attack while at work. He was 48 years of age and leaves a widow.

WILD DEER RAIDS RUM TRUCK, DRIVER SPEEDS MADLY AWAY

ONECO (Ct.) April 12. (Exclusive) A rum-runner's nightmare resolved itself into a harmless, if expensive, comedy. A truck loaded with a mixed cargo of smuggled liquor was speeding along the highway east of here in the darkness of early morning when suddenly out of the darkness a large object leaped, failed to clear the truck and tore away the tail board, and fell to the road, followed by part of the load of liquor.

The driver, probably mystified by the suddenness as well as the nature of the attack, sped on, heedless of the loss of more of his precious cargo, that jostled loose, fell out and strewed the road for a mile.

In the morning tracks disclosed that the mysterious assailant of the rum-running truck was a big wild deer that had run amuck. The deer evidently was not much hurt.

WAR GOLD OF FRANCE REDEEMED

Arrangements Concluded With England for Return of Bullion Pawned in 1916

[Copyright, 1927, by the Chicago Tribune.]

PARIS, April 12. (Exclusive)—In the spectacular progress toward the definitive salvaging of French finances, Premier Raymond Poincare passed another milepost when the Bank of France, which last July came within a day of closing its doors, concluded a bargain with the Bank of England by which France gets back £18,000,000 (about $90,000,000) of its gold reserve that has been "in hock" in London since 1916.

By the 22nd inst. this parcel of bullion is expected to be reinstated in the basement of the old banque in Rue de la Vrilliere, bringing the total French gold reserve to 5,500,000,000 francs ($214,500,000,) second in the world only to the United States. And, incidentally, the presence of the pile of shining bullion, about one-third more than is now there, is bound to give an impetus to the slowly reviving franc. Rumors of stabilization have been revived, but the most reliable authorities believe that Premier Poincare is not yet ready for such a hazardous move.

After months of negotiation the French agreed—another evidence of the recovery of their financial health—to pay Gov. Montagu Norman's bank before May 1 the balance of $165,000,000 on the original $250,000,000 advance against which the bullion was transferred to London as security for war purposes in 1916.

Jupiter is the largest planet, measuring 86,500 miles in diameter. The diameter of Mercury, the smallest, is 3030 miles.

Better Plastering Insures Resale Values

Some day you may wish to sell the residence or apartment which you are occupying building. At that time, the beauty of the plastered surfaces will go a long way toward determining the price you will obtain.

The experience of many of the largest operative builders proves that the more thought of Better Plastering on metal lath pleases all of the prospective buyer on that point. You realize today that only plaster on a coat of steel provides protection against ugly cracks, dirt streaks and fire itself.

A beautifully illustrated book upon request.

The National Council for Better Plastering
704 Call Building, San Francisco, Calif.

BETTER PLASTERING ON METAL LATH

Do You Want to Buy A Home?

Today's home listings are good examples of the bargains offered every day in

TIMES WANT ADS

Be independent of outside ice supply next summer—*and forever!*

Install Frigidaire now

ONCE Frigidaire is installed in your home, you are forever free from the need of outside ice supply. The minute the connections are made and the current turned on, you have automatic electric refrigeration—you have the permanent convenience of direct frost-coil cooling—you have Frigidaire.

Frigidaire makes the most perishable foods easy to keep

When you put fresh foods in Frigidaire they stay fresh—fresh until you are ready to use them—fresh as when first delivered at your door. And Frigidaire is always ready to serve you. Its quiet, efficient, automatic operation assures safe temperatures every hour of the day and every month in the year.

Simplifies marketing—reduces household expense

With Frigidaire in your home you can buy perishable foods in larger quantities without risk of spoiling. You can do your marketing once for the whole week. You can plan your meals for days in advance. You can always be ready for unexpected needs.

And your refrigeration costs will be lower too. You will reduce expenses because you can buy foods in larger quantities—because you can keep all you buy until you are ready to use it—because Frigidaire's operating cost is less than ice.

Inspect the new models now on display. Examine the Frigidaire frost-coil. See how it works—how it preserves the freshness and flavor of all foods—how it freezes ice cubes and makes frozen desserts. Come in today. Or mail the coupon for complete information.

The Frigidaire frost-coil and self-sealing tray freeze long the temperature in freezing trays always below freezing. Ice cubes and unusual desserts can be frozen easily and quickly.

FRIGIDAIRE CORPORATION
Los Angeles Sales Branch
1518 W. 7th Street. DUnkirk 3400
(Open Evenings)

Frigidaire
PRODUCT of GENERAL MOTORS

GENTLEMEN: *Please send me illustrated booklet on Frigidaire.*

Name *Address*

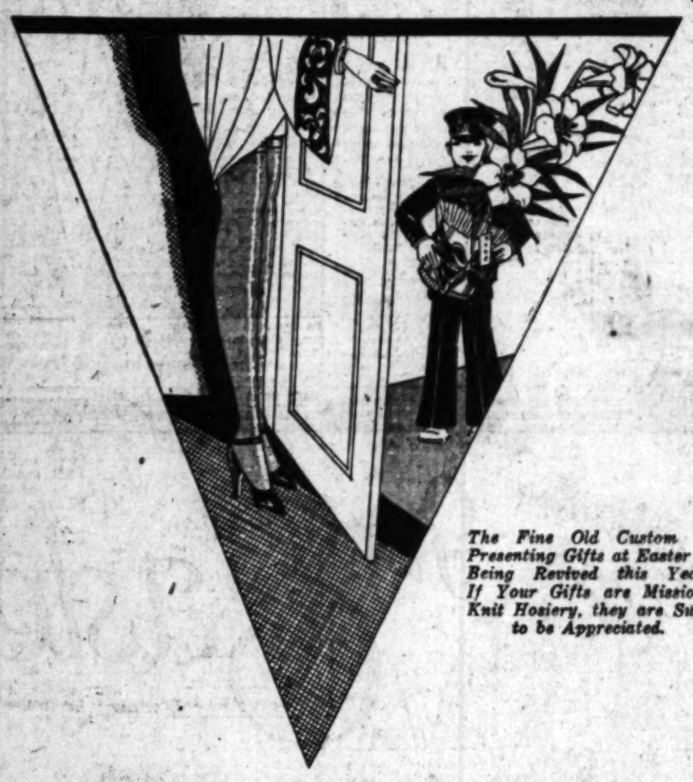

The Fine Old Custom of Presenting Gifts at Easter is Being Revived this Year. If Your Gifts are Mission-Knit Hosiery, they are Sure to be Appreciated.

New Shades in Mission-Knit Hosiery

For Easter Wear

THE hosiery counter at your favorite shop is showing the latest shades in these better stockings—the most delicate, most intriguing tones yet seen.

And whether you desire the sheerest chiffon or a heavier service weight, you'll find just the shade to harmonize with your newest costume.

Full, fashioned and beautifully made of fine silk that wears and washes well, Mission-Knit Hosiery is the choice of the woman who demands the best looking, best wearing hosiery her money will buy.

Several Types, All Moderate in Price
Splendid in Quality

Alesson
Atmosphere
Champagne
Even Glow
Flesh Pink
French Nude
Grain
Pearl Blush
Piping Rock
Mauvetaupe
Nude
Saw Dust
Shell Gray
Sunset
Black
White

Mission-Knit Hosiery
LOS ANGELES NEW YORK
At Better Stores

Hudkins

RECORD ANG

WRIGHT HURLS KRUG VICTORY

...ls Outhit, 12-to-6, But Annex Opener Anyway

...dness of Hasty Figures in Seraph Triumph

...lett, Hasty and Brazill Wallop Home Runs

BY BOB RAY

...a game that was featured by ... runs, rainbows and wildness ... the part of Bob Hasty, Marty ...'s ambitious ... defeated ... in the ... opener, 6 ... in yesterday's ... at Wrigley ... Mr. Hasty's ... by the ... won the real ... why the ... won the ... game de... the fact ... they were ... by a 13- ... margin.

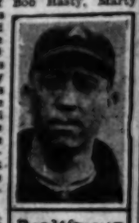

...Doc Wright, ... Angels' ... - yanking ... from Big ... Cap, Va., staggered through ... full nine innings against a trio ... Oakland chuckers and Doc's third ... victory was the reward for ... Curtis. There were Oaks on the ... in every inning but the first, ... Doc stuck by the Seraphic ship ... and prevented it from sink... into the depths of defeat, all ... which is a fair bit of phraseology, ... on us.

The home runs were provided, ... in the order named, by Buzz ... Hasty and Frank ... The clouts of Arlett and ... cleared the center-field ..., with the hurler's swat the ... of the two, while Brazill ... the ball in the right cen... field bleachers. Brazill's swat ... quite as long as the other ..., but it counted more for ... was one man on the sacks ... he poled his circuit clout.

COLORFUL CONTEST

...bout that rainbow, it didn't ... any direct bearing on the out... of the struggle, but it did help, ... with the Oaks' pretty blue and ... trims, to make it a colorful ...

A ... gathering of about 2000 ... turned out for the game, which ... about the most interesting played ... this year because of the threat...

(Continued on Page 2, Column 4)

for Ec...

The CUT ...
formal Da...
Here you'll find co... day wear with ... . . . for the ma...
$50

Jack Bean's Full Dress & Tuxedo Shop 309 LOEW'S STATE BLDG. LOS ANGELES
Seventh and Broadway
RENTAL SECTION I...

NFORCED WITH STEEL

Plastering
s Resale Values

may wish to sell the resi-
tment which you are consid-
. At that time, the condition
d surfaces will go a long way
mining the price you will ob-

e of many of the largest opera-
proves that the mere mention of
ing on metal lath settles all doubts
ctive buyer on that point. People
that only plaster on a mat of steel
ection against ugly cracks, does
re itself.
illustrated book upon request.
al Council for Better Plastering
uilding, San Francisco, Calif.

PLASTERING
ETAL LATH

nt to Buy A Home?
re good examples of the bargains

WANT ADS

t
next
er!

e new models now on
Examine the Frigidaire
See how it works—
serves the freshness and
l foods—how it freezes
and makes frozen des-
ne in today. Or mail
a for complete infor-

ides frost-coil and self-
ry frosts keep the tem-
in freezing trays always
cing. Ice cubes and ice
eets can be frozen easily
and quickly.

e
RS

Hudkins Whips Tendler in Ten-Round Battle

SPORTS
The Los Angeles Times

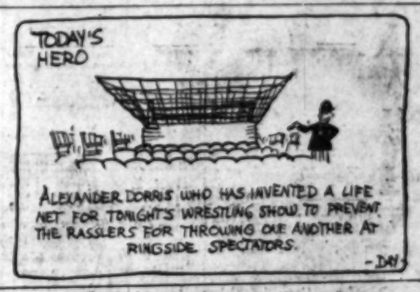

WEDNESDAY MORNING, APRIL 13, 1927.

RECORD CROWDS SEE MAJOR LEAGUE OPENERS; ANGELS MAKE HITS COUNT TO BEAT OAKS, 6-5

FIGHT HURLS KRUG VICTORY

...k Outhit, 12-to-6, But ...Opener Anyway

...ms of Hasty Figures in ...raph Triumph

...Hasty and Brazill ...llop Home Runs

BY BOB RAY

...s game that was featured by ...ns, rainbows and wildness ...t of Bob Hasty, Marty ...

...ght to the Seraphic ship ...ed it from sink- ...the depths of defeat; all ...a bit of phraseology, ...

...ames were provided, ...e other record, by Bezzo ...Ryan, and Frank ...The double of Arlett and ...center-field ...the batter's swat the ...the line, while Brazill ...ball in the right cen- ...Brazill's swat ...gave us home ...the other ...d more for ...one man on the sacks ...e paid his circuit shout.

CARROLL GONTERY

...ere that rainbow, it didn't ...any cheer, bearing on the out- ...the downpour, but it did help, ...with the fields' pretty blue and ...ens, to make it a colorful ...

...large gathering of about 2000 ...ened out for the game, which ...ed the most interesting played ...this year because of the threat- ...

...ntinued on Page 2, Column 4)

BEARS TO DECIDE ON CREW TRIP

Student Committee to Meet Tonight Over Question of Eastern Journey

BERKELEY, April 12. (Exclusive)—Final decision as to California's proposed trip east to the Poughkeepsie national championship regatta this spring rests with the Associated Students' executive committee, which will gather in solemn session tomorrow night. Since the varsity shell defeated Washington, national champion in 1926, by approximately six lengths, there is but little question of the Bears going east.

Coach Ky Ebright's Pacific Coast champions were pulling against adverse weather and tide conditions last Saturday, so the three-mile race on the Oakland estuary is not to be taken as indicative of the Bears' best possible work.

BEAR NINE WINS OVER CARDINALS

California Diamond Team Cops Initial Contest by 3-to-1 Score

STANFORD UNIVERSITY, April 12.(AP)—California defeated Stanford, 3-1, in the opening game today of the annual baseball series. The Cardinals outhit their rivals but poor base running cut off potential runs, while the Bears bunched blows and took advantage of five errors to score a run in the sixth, seventh and eighth frames. The score:

	R.	H.	E.
California	3	6	1
Stanford	1	2	5

Nemechek and Wyatt; Collins, Sobieski and Sydzer.

TOMMY FARLEY COPS BATTLE FROM MAYRS

PHILADELPHIA, April 12. (AP)—Tommy Farley, Philadelphia, battled his way to a ten-round judges' decision tonight over Lew Mayrs, Baltimore. Farley weighed 137; Mayrs, 134 pounds.

NEBRASKA IDOL EARNS VERDICT

Wildcat Trims Philadelphian in Decisive Fashion

Fight Fans Pack Jack Doyle's Olympic to Rafters

Dick Hoppe Beats Gonzales in Semifinal Set-to

BY PAUL LOWRY

The youth and strength and vitality of Ace Hudkins carried the day against Lew Tendler, the veteran, but not until the latter had survived a nine-count knockdown in the fourth round and waged a surprising comeback the remainder of the ten-round route at the Olympic last night.

It was a plain case of youth being served, but Lefty Lew astonished the natives by his smartness and resurgent powers after his upset from a pair of crushing right-hand wallops.

Eager to end the fray in succeeding rounds Hudkins found his efforts thwarted by his own over zealousness and smart blocking on the part of his southpaw foe. Then, too, when he appeared to have his adversary on the road to ruin at the end of the fourth round the "Wildcat" resorted to semiclowning tactics with the result that Lefty Lew was coming strong at the end of the fight.

Instead of lashing straight out with his right as he did when he dropped Tendler in the fourth round the straw-thatched terror was ducking and swinging, swinging and ducking and bobbing up under Tendler's chin. The latter action resulted in Tendler complaining to the referee in the eighth round that Hudkins was butting him.

NEW ATTENDANCE MARK

A new attendance record was set by the fight, but due to rotten management the fans were not seated

(Continued on Page 4, Column 2)

"POOSH-'EM-UP TONY" - - By Feg Murray

YANKS TRIM MACKS, CUBS ROUT CARDS IN FEATURES

Webb's Homers Help to Crush World Champs

CHICAGO, April 12. (AP)—Playing before a crowd of 42,000, the largest that ever packed Wrigley Field, the Chicago Cubs with three home runs overwhelmed the world champion St. Louis Cardinals today, 10 to 1, in the season's opener.

Earl Webb, outfielder, obtained last winter from the Louisville American League club, led the Cub slugging attack with two home runs, while First - Baseman Charley Grimm, a former Pirate, slammed out the other. Webb's first round trip went over the right-field bleacher wall, while the second fell a few feet short of that.

Charley Root held the champions to seven hits and never seemed in danger. Grover Cleveland Alexander, hero of last fall's world series, started auspiciously, but ran into trouble in the third inning when the Cubs gathered five runs. Herman Bell held the Cubs scoreless for the fifth and sixth innings, but Eddie Dyer, who toiled the last two for the Cardinals, was buried under a shower of blows in the eighth, starting with Webb's second homer.

Riggs Stephenson, the outfielder who is being made into a third-sacker, played a sensational game for the Cubs, both in the field and at the plate, getting three hits, one a double.

ST. LOUIS	AB	R	H	O	A
Douthit, cf	4	0	1	1	0
Southworth, rf	5	1	1	1	0
Frisch, 2b	4	0	1	0	3
Bottomley, 1b	3	0	1	14	0
L. Bell, 3b	4	0	1	0	2
Haley, lf	3	0	0	1	0
O'Farrell, c	4	0	1	5	1
Thevenow, ss	3	0	0	2	4
Alex'der, p	3	0	0	0	2
Clark, x	1	0	0	0	0
H. Bell, p	0	0	0	0	0
Traver, xx	1	0	0	0	0
Dyer, p	0	0	0	0	0
Totals	33	1	7	24	12

CHICAGO	AB	R	H	O	A
Adams, 2b	5	1	2	4	2
Heath, rf	5	0	0	3	0
Webb, lf	5	2	2	1	0
Wilson, cf	3	2	0	1	0
Stephenson, 3b	4	2	3	2	1
Grimm, 1b	5	2	2	9	0
Gonzales, c	3	0	2	7	0
Cissell, ss	4	0	2	2	3
Root, p	3	1	1	0	1
Totals	39	10	12	27	6

x—Batted for Alexander in 8th.
xx—Batted for H. Bell in 7th.

(Continued on Page 2, Column 1)

Hugmen Bunch Hits to Down Philadelphia

NEW YORK, April 12. (AP)—A record-breaking opening throng of 65,000 today saw the champion New York Yankees off to a thundering start in the American League with typical outbursts of hitting in two innings which brushed aside the Athletics, 8 to 3.

Breaking out with a cluster of sizzling drives in the fifth and the sixth frames, the Hugmen hammered Lefty Grove, Connie Mack's speed king, and took advantage of breaks in the Athletics' defense. Waite Hoyt hurled smoothly all the way, never appearing in serious danger. Grove was taken out after the sixth.

Playing the first game in a Philadelphia uniform, Ty Cobb led an Athletic attack in the sixth inning which penetrated a New York defense for the first time. Beating out a perfect bunt with a dash of his old-time speed, the former Tiger leader raced to third on a short single by Hale, sliding cleverly under Comb's throw to Dugan. He then scored the first run for the Mackmen while Lazzeri was throwing out Branom.

Babe Ruth and his mighty stick failed to figure in the heavy Yankee offensive. After striking out twice and popping up in a third appearance, Ruth was yanked from the lineup in the sixth by Manager Huggins and Ben Paschal went in as pinch-hitter. Paschal delivered a single and then finished out the game in Ruth's right-field position.

The Athletics sandwiched glaring errors between the Yankee clouting of the fifth and sixth-inning rallies. The ball slipped out of Branom's hands after he had fielded an attempted sacrifice, filling the bases after a Texas Leaguer by Dugan and a pass to Grabowski. Combs then brought two runs in with a double. Koenig was thrown out and Ruth fanned, but Gehrig slammed a grounder through

(Continued on Page 2, Column 3)

OXY NINE TRIMS ARIZONA

Bud Teachout Hurls Bengals to 15-1 Win Over Weak Wildcat Team; Schools Clash Today

Coach Wilkie Clark's Occidental baseball team went on a batting spree yesterday afternoon when they collected twenty-two hits off of several Arizona hurlers to win the first of a two-game ball series fro mthe Wildcats by a count of 15-1.

The Tiger southpaw sensation, Bud Teachout, hurled the full nine innings, and considering that the twirler has just recovered from a case of the measles, he pitched a fine game of ball. Bud allowed the visitors but five scattered hits during the fray, and allowed but one tally to cross the home plate.

The Bengals started right off in the initial inning by knocking Ben Tolson, the leading hurler on the Arizona nine, out of the box, collecting six hits and five runs. Arizona made an attempt at a rally in the second frame, getting two hits and account-

(Continued on Page 2, Column 3)

Krug Defeated by Dave Shade

COLISEUM, CHICAGO, April 12. (AP) Dave Shade, San Francisco middleweight, won the verdict of the two judges and referee over Phil Krug of Paterson, N. J., in ten slow rounds at the Coliseum tonight. Shade, rated as the outstanding challenger for the middleweight title, won eight of the ten rounds handily.

Krug fought a defensive contest and was in full retreat most of the time, with Shade trying to do the leading. Neither opened up except for a brief flash and the customers began filing out of the building as early as the sixth round.

In the tenth Shade cut loose in an attempt to end hostilities but Krug, adopting Shade's own style of bobbing

)Continued on Page 4, Column 3)

"Lazzeri, Anthony Michael, born San Francisco, December 6, 1904." This is "Poosh-'em-up Tony's" introduction into the 1927 edition of "Who's Who in Baseball," and the reason that his name didn't appear in the 1926 edition is that few, outside of those who dwelt on the Pacific Coast, had ever heard of him. Tony Lazzeri's debut into big-league baseball was quite a success, even though he failed by 25 points to reach the select group of .300 batters. What is most important is that Tony, in his first year under the big tent, played well enough at the important keystone position to enable his team to win a pennant, and he did so while playing next to another recruit who was practically as green as he was.

1927 should be a great year for the "Rock Roller of Telegraph Hill."

WASHINGTON TO SEND CREW MEN BACK EAST

SEATTLE, April 12. (AP)—Defeated, but undaunted, the University of Washington crew men returned here today from the California regatta at Oakland. Preparations to send the varsity and junior varsity intercollegiate champions to the Poughkeepsie regatta in June already have begun, and a campaign for funds has been sponsored by the Alumni Association.

227,660 Fans See Opening Major Games

NEW YORK, April 12. (AP)—Despite the postponement of the St. Louis-Detroit game because of rain, the outpouring of fans for today's major league opening contests exceeded the inaugural attendance for 1926 and came within 6000 of the high mark for the past five years.

The turnstiles registered a total of 227,660 spectators for the seven initial battles, as compared with last year's figure of 214,000 for eight games and the record mark of 333,000, set in 1925.

The three games in the American League outdrew the tour played in the National because of the tremendous gathering of 65,000 that saw the Athletics pry off the lid against New York at the Yankee Stadium. The National League's largest crowd, 42,000, saw the world's champion Cardinals lose to the Cubs at Chicago. A record turnout of 34,758 saw the Pirates beat the Reds at Cincinnati.

Attendance figures are:

American League		National League	
New York	65,000	Boston	12,169
Washington	20,000	Philadelphia	22,000
Cleveland	21,202	Chicago	42,000
St. Louis	Rain	Cincinnati	34,758
Totals	116,902	Totals	110,758

RESULTS AND STANDINGS IN MAJOR AND MINOR LEAGUES

PACIFIC COAST LEAGUE

	W.	L.	P.c.
Sacramento	10	3	.769
San Francisco	8	6	.571
Mission	8	6	.571
LOS ANGELES	6	6	.500
Portland	6	7	.462
Seattle	6	8	.429
Oakland	6	8	.429
HOLLYWOOD	2	8	.200

Yesterday's Results

LOS ANGELES, 6; Oakland, 5.
HOLLYWOOD at Portland, postponed, traveling.
San Francisco, 12; Sacramento, 5.
Mission, 5; Seattle, 3.

Games Today

Oakland at LOS ANGELES.
HOLLYWOOD at Portland.
Sacramento at San Francisco.
Mission at Seattle.

NATIONAL LEAGUE

	W.	L.	P.c.
New York	1	0	1.000
Brooklyn	1	0	1.000
Pittsburg	1	0	1.000
Chicago	1	0	1.000
St. Louis	0	1	.000
Boston	0	1	.000
Cincinnati	0	1	.000
Philadelphia	0	1	.000

Yesterday's Results

Chicago, 10; St. Louis, 1.
Brooklyn, 6; Boston, 2.
Pittsburg, 2; Cincinnati, 1.
New York, 15; Philadelphia, 7.

Games Today

Brooklyn at Boston.
New York at Philadelphia.

(Continued on Page 2, Column 6)

BAN TICKS IN ON TICKER

CHICAGO, April 12. (AP)—Ban Johnson, ailing president of the American League, missed attending an opening game today for the first time in years. Instead of viewing any of the players in action, President Johnson remained in his offices, getting his thrills from the baseball ticker.

CARD BABES BEAT BEARS

Stanford Frosh Track Team Cops Fifth Meet in Row Over California; Four Records Go

BERKELEY, April 12. (Exclusive)—Stanford shattered four and tied one California-Stanford record this afternoon to capture the fifth consecutive "little big meet" of the track, 68½ to 62 2-3. The relay, which decided the trackfest in favor of the Red Babes, was won by approximately thirty yards in record time, 3m. 31 4-5s.

Eric Krenz, former national interscholastic shotput champion, broke both the shotput and discus records. Krenz's best heave of 46ft. 8½in. in the shot relegated Herbert Fleishhacker's old mark of 44ft. 9½in. to the scrap heap. The husky Stanfordite followed the shot performance with a new mark in the discus. His best toss in this event was 143ft. 9 1-4in., while the old record was 132ft.

Flying away from the entire field, Stanford and California runners alike, Kingsburg wearing a red shirt, tied Eddie Sudden's old record of 10s. flat in the century. Kingsbury also won the 220 in fair time—22 3-10s. Stanford's record-smashing stopped with the quarter mile wherein Morrison stepped away from Johnny Rust in 50 3-10s. The former best Frosh time was 50 4-10s., established in 1917 by Lloyd Goeppert.

(Continued on Page 2, Column 2)

for Easter

The CUTAWAY
formal Day Wear

Here you'll find complete formal day wear with all accessories . . . for the man who cares.

$50

Jack Bean's
Full Dress & Tuxedo Suits
Broadway at SEVENTH STATE BLDG.

7th & Broadway
EVENING CLOTHES

Phone MEtro. 4862

...TAL SECTION IN CONNECTION)

ADMIRED as a true pioneer, the new LaSalle already has proved itself a genuine achievement in motordom.

DON LEE
Seventh at Bixel
Open Evenings
Established Over 20 Years

California Distributor—Cadillac and LaSalle Motor Cars

Webb's Two Homers and Root's Hurling Help Cubs Rout Champs, 10-1

ALEXANDER IS CLOUTED HARD

Old Pete Rapped to Showers in Big Third Inning

Crowd of 42,000 Fans Jams Chicago Wrigley Field

Waner Brothers Star in Buc Win Over Reds, 2 to 1

(Continued from First Page)

St. Louis ..... 1 0 0 0 0 0 0 0 0—1
Chicago ..... 0 0 0 0 0 0 0 0 1—1

SUMMARY

Batteries—Thevenow, Bentley and Bool; Alexander, Hallahan and Hargrave. Two-base hits—Douthit, L. Bell, Bool, Stephenson. Home runs—Webb, 2; Grimm. Sacrifice—Grimm. Double plays—Frisch to Thevenow to Bottomley; Adams to Grimm. Left on bases—St. Louis, 10; Chicago, 6. Bases on balls—off Root, 3; Alexander, 1; Bell, 1; Dyer, 1. Struck out—by Root, 7; H. Bell, 1; Dyer, 1. Hits—off Alexander, 6 in 4 innings; H. Bell, 1 in 2 innings; Dyer, 1 in 1 inning. Wild pitches—H. Bell, Passed ball—Gooslin. Losing pitcher—Alexander. Umpires—Klem, Wilson and Rigler. Time of game—1h. 57m.

BUCS COP OPENER

CINCINNATI, April 13. (AP)—A record-breaking opening day crowd of 34,758 saw the Pittsburgh Pirates down the Cincinnati Reds, 2 to 1, in the season's inaugural game here today.

Three hits and a sacrifice fly bunched in the first inning brought in two runs for the Pirates and gave them all the advantage they needed. Grantham, and L. Waner, got on base. Cuyler sacrificed and P. Waner singled, scoring both.

The Reds scored their lone tally in the fifth when two singles and an error brought Hargrave across the plate. The score:

PITTSBURGH	AB	R	H	O	A
Grant'm,2b	4	1	1	1	4
L. Waner,rf	4	0	1	2	0
Traynor,3b	4	0	0	1	2
Cuyler,cf	3	0	1	2	0
P. Waner,lf	3	1	1	1	0
Wright,ss	4	0	0	2	3
Gooch,c	4	0	0	5	1
Kremer,p	3	0	0	0	2
Smith,x	1	0	0	0	0
Brame,p	0	0	0	0	0
Totals	32	2	4	27	12

CINCINNATI	AB	R	H	O	A
Cuts'n,cf	4	0	0	2	0
Dressen,3b	3	0	0	0	3
Wilson,x	1	0	0	0	0
Walker,rf	3	0	0	2	0
Roettger,lf	3	0	0	1	0
Kelly,1b	3	0	1	11	1
Hargrave,c	3	1	1	5	0
Ford,ss	3	0	0	1	3
Fitz'pat,2b	3	0	1	2	3
Donohue,p	2	0	0	0	2
Lees,p	0	0	0	0	0
Totals	31	1	3	24	12

x—Ran for Dressen in 9th.

SCORE BY INNINGS

Pittsburgh ..... 0 2 0 0 0 0 0 0 0—2
Cincinnati ..... 0 0 0 1 0 0 0 0 0—1

SUMMARY

Errors—Dressen, Fitzsimmons. Two-base hits—Traynor, Farrell, Kelly, Ford, Fitzpatrick. Three-base hits—Grantham. Home runs—Terry, Lindstrom, Harper, Gelbert, Hafey. Sacrifices—Wilson, Donohue. Double plays—Friberg to Alexander; Farrell to Hornsby to Terry; Hornsby to Wrightstone. Left on bases—New York, 6; Philadelphia, 8. Bases on balls—off Barnes, 4; Fitzsimmons, 1; Carlson, 1; Deaton, 1. Struck out—by Barnes, 2; by Fitzsimmons, 3. Hits—off Barnes, 3 in 6 innings; Carlson, 1 in 4 innings; Deaton, 10 in 4 2-3 innings. Hit by pitcher—by Deaton, Dressen. Passed ball—Hemsley. Umpires—O'Day, McCormick and McLaughlin. Time of game—2:20.

GIANTS WIN, 15-7

PHILADELPHIA, April 13. (AP)—The vaunted attack of the Giants brought down the Phillies today by a score of 15 to 7, in the opening game of the season in this city as 25,000 fans looked on, chiefly in silence.

Against the pitching of Hal Carlson and Arthur Decatur, the Giants made sixteen hits, including home runs by Bill Terry, George Harper and Rogers Hornsby. Terry's homer came with the bases filled.

Al Tyson led the Giants' bludgeoning with a triple, two doubles and two singles in six times up. Carlson started on the mound but went to the showers in the fifth after Terry's circuit clout. Virgil Barnes and Fitzsimmons, Giant hurlers, were touched for eleven hits but kept them scattered. Score:

NEW YORK	AB	R	H	O	A
Tyson,ss	5	2	3	2	3
Lindstr'm,3b	5	2	2	0	2
Terry,1b	5	3	3	12	1
Harper,rf	4	1	2	1	0
Hafey,lf	4	1	1	4	0
Farrell,ss	4	1	1	1	3
Hornsby,2b	4	1	0	2	4
Jackson,cf	4	1	1	3	0
Barnes,p	2	0	0	0	1
Bentley,p	1	0	0	0	1
Frisch,x	1	0	1	1	0
Totals	43	15	17	27	15

PHILADELPHIA	AB	R	H	O	A
Sand'rs,ss	5	0	0	2	3
Altrock,3b	5	1	2	0	4
Watwood,lf	4	0	0	4	0
Leach,cf	4	1	1	4	0
Mokan,1b	4	0	1	9	0
Thom'n,2b	4	1	1	2	3
Tyler,rf	4	0	0	1	0
Wilson,c	4	1	2	5	0
Carlson,p	0	0	0	0	0
Decatur,p	2	0	1	0	1
Totals	40	4	8	27	11

x—Batted for Barnes in 7th.

SCORE BY INNINGS

New York ..... 0 2 0 0 4 0 0 0 9—15
Philadelphia ..... 0 0 0 0 0 0 0 0 4—4

SUMMARY

Errors—Harris, Bancroft. Two-base hits—Harnes, Hendrick, Mogridge. Three-base hits—Hafey, Jones. Sacrifices—Barnett, J. Smith. Left on bases—Brooklyn, 6; Boston, 8. Bases on balls—off Petty, 1; R. Smith, 1; Mogridge, 1. Struck out—by Petty, 3; R. Smith, 3; Mogridge, 1. Hits—off R. Smith, 4 in 1 innings; none out in 3rd; Mogridge, 5 in 7. Losing pitcher, R. Smith. Umpires—Hart, Pfirman and Rigler. Time—2:09.

ROBINS ON TOP

BOSTON, April 13. (AP)—Timely hits behind good pitching by Jess Petty put the Brooklyn Robins out in front in their opening National League encounter against the Boston Braves today, 6 to 2.

Harvey Hendrick and Max Carey figured in the batting rallies which clinched Brooklyn's victory. Bob Smith, starting on the slab for Boston, failed to survive the third inning. Mogridge, who replaced him, fanned nine batsmen but was nicked for three runs in the seventh, two of which came home on a double by Hendrick.

Petty allowed only two hits in the first six innings. Score:

BROOKLYN	AB	R	H	O	A
Rosta,lf	3	0	0	1	0
Carey,r	3	0	2	3	1
Hendrick,cf	3	1	1	2	0
Herman,1b	3	1	1	10	0
Barrett,2b	3	0	0	1	4
Fer'go,3b	3	0	0	0	1
Butler,ss	3	0	0	1	4
Hargrave,c	3	1	0	5	0
Petty,p	3	0	0	0	2
Totals	30	3	4	24	12

BOSTON	AB	R	H	O	A
Thomas,2b	3	1	1	1	3
J. Smith,cf	3	0	0	2	0
Hogan,rf	3	0	0	1	0
High,3b	3	0	0	0	1
Moore,rf	3	0	1	1	0
Maun,cf	3	0	0	1	0
Brown,lf	3	0	1	1	0
Harris,1b	3	0	2	6	0
Gibson,c	3	0	0	4	0
Fournier,1b	1	0	0	9	0
Bancroft,ss	2	0	0	2	3
Taylor,c	0	0	0	2	0
R. Smith,p	0	0	0	0	0
Mogridge,p	0	0	0	0	0
Totals	30	2	5	30	7

x—Batted for Harris in 7th.
xx—Batted for J. Smith in 8th.

SCORE BY INNINGS

Brooklyn ..... 0 0 0 0 0 0 3 0 0—3
Boston ..... 1 0 0 0 0 0 0 1 0—2

SUMMARY

Errors—Harris, Bancroft. Two-base hits—Harnes, Hendrick, Mogridge. Three-base hits—Herman, Moore. Sacrifices—Barrett, J. Smith. Left on bases—Brooklyn, 6; Boston, 8. Bases on balls—off Petty, 1; R. Smith, 1; Mogridge, 1. Struck out—by Petty, 3; R. Smith, 3; Mogridge, 1. Hits—off R. Smith, 4 in 1 innings; none out in 3rd; Mogridge, 5 in 7. Losing pitcher, R. Smith. Umpires—Hart, Pfirman and Rigler. Time—2:09.

Intercity Net Event Planned by Ambassador

Los Angeles and San Francisco tennis stars will clash in a dual tennis match at the Ambassador Hotel courts May 7 and 8, if plans now being arranged by Jacques Goldserer, director of sports at the hotel, are completed.

Goldserer plans to invite to this city Billy Johnston, Gerald Stratford, Cranston Holman, and one other northern star of San Francisco; and from Los Angeles select four of the leading senior satellites, which group of eight players would meet in four singles and two doubles matches in a tournament to be called an intercity championship. On Saturday afternoon, May 7, two singles and first doubles would be staged, with Sunday afternoon witnessing two more singles matches and the remaining doubles contest.

Olympic
GRAND at 18TH • WESTMORE 5TH
WRESTLING TONITE
MAIN TICKET OFFICE 739 ARCADE

SANTAL MIDY
PAIN IN BLADDER
Promptly Eased by
SANTAL MIDY
Be sure to get the Genuine
Look for the word "Midy"
Sold by All Druggists

OBSERVATIONS

By The Innocent Bystander
Bill Henry

THE difference between big league professional hockey, as displayed by the Chicago Blackhawks and the home-grown variety, demonstrated by the Maroons, is just about the difference between big league and coast league baseball. As nearly as we could make out, the big leaguers have a trifle better individual stickwork, a little better system of play, and they are on the ball all the time. The Hawks barely nosed out the Maroons Monday night, chiefly because the Maroons were playing exceptionally good hockey. Lloyd Cook looks as good, if not better, than any of the Hawks, but the average of the Hawks is better, and they are off in a cloud of dust from the start to the finish.

• • •

The locals, as underdogs, emphasized defensive plays, and in this department of the game really excelled the easterners, but by keeping four men back all the time and sending down only two men with the puck they sacrificed offensive strength. One feature of the game was the work of Mitchell, the demon half-pint referee imported for the occasion. He ruled with an iron hand and a cowbell, and none of the boys gave him any sass. Some of his decisions were pretty close, but he is a big improvement over the local variety. When he threw Wilson of the Hawks off in the second period the only reason we could see was that Wilson hadn't removed his cop when La Macquise de la Palaise de la Coudray entered the arena behind a thick coat of yaller paint.

• • •

We have it on the authority of several hundred irate citizens of the bay district, ably supported by their local papers, that there has been robbery going on down there, the latest and worst offense being a decision given to Ernie Owens over Henry K.O. Brown at Culver City the other night. From all accounts all that Brown did was to win every round but the first two, and win each and every one of them by a wide margin, only to have the referee give the decision to Owens. Whereupon the crowd pursued the arbiter out of the place and down the street and entertains hopes that he will never show up again. The Culver City paper suggests that if they can't get better officiating than that they'd better close the arena because the good fighters will figure that they can't get a square deal.

• • •

We've seen Brown fight several times locally, and he has never failed to make a good fight, and he has had a couple of the most awful decisions in history pulled on him. There doesn't seem to be much doubt but that he trimmed Owens, and that he can do it again, so it ought to be done.

BEAR TRACKMEN LOSE TO CARDS

(Continued from First Page)

It was nip and tuck for points all the way. There were only two-thirds of a point difference between the two teams as they lined up for the relay. California, which had done much better than the Cardinals in this event, prior to today, was a heavy favorite to capture the race and the meet. The Stanford quartet was not to be denied, however. The invaders took the lead from the gun, increased it tremendously in the second lap, held on to their lead during the third lap and gave Morrison such a head start for the fourth lap that Russ, California's anchor man, could not have overtaken him with an automobile.

The ineligibility of George Baker, Pratt and Reigels worked an irreparable harm to California. Baker, by capturing the 880 and mile, might have given California the meet. Pratt was formerly Christie's last runner on the relay team. As it was California had to be satisfied with seven of eight first places and high individual honors of the afternoon. "Togo" Thornton, by winning both hurdle events, and a third in the broad jump, finished in front with 11 points. Kingsbury, winner of the sprints, and tied for third in the broad jump, was second with 10½ points while Krens was third with two first places.

Summary:

One mile—Won by Lyons (C.); Clinnin (S.) second, Bleeker (C.) third. Time, 4m. 32 3-10s.

100-yard dash—Won by Kingsbury (S.); Powell (S.) second, Adams (C.) third. Time, 10s.

440-yard dash—Won by Morrison (S.); Rust (C.) second, Enderlins (S.) third. Time, 50 3-10s.

120-yard high hurdles—Won by Thornton (C.); Wright (C.) second, Madden (S.) third. Time, 14 2-10s.

Shot put—Won by Krens (S.); Rockett (S.) second, Kelly (S.) third. Distance, 46ft. 9¼in.

Javelin—Won by Rathert (S.); Grace (C.) second, Graf (C.) third. Distance, 182ft. 9in.

Mile—Won by Henderson (C.); Palmer (S.) second, Cook (S.) third. Time, 10m. 26 2-10s.

220-yard run—Won by Osborne (C.); Jennings (S.) second, Lyons (C.) third. Time, 23s. 2 4-10s.

220-yard dash—Won by Kingsbury (S.); Powell (S.) second, Flanders (C.) third. Time, 22 2-10s.

220-yard low hurdles—Won by Thornton (C.); Rice (C.) second, Petty (S.) third. Time, 26 2-10s.

Broad jump—Won by Frank (S.); Allen (C.) second, Thornton (C.) third. Height, 21ft. 11in.

Pole vault—Won by Larsen (C.); Valentine (S.); Reynolds (C.) and Christianson (C.) tied for second. Height, 11ft. 6in.

Broad jump—Won by Rice (C.); Beattie (S.) second, Powell (S.) and Kingsbury (S.) tied for third. Distance, 5ft. 11in.

Discus—Won by Krens (S.); Avery (C.) second, Martel (C.) third. Distance, 143ft. 9½in.

Relay—Won by Stanford. Winning team composed of Enderlins, Leonhardt, Kingsbury and Morrison. Time, 3m. 31 4-10s.

Seattle Nine Drops Opener to Missions

SEATTLE, April 13. (AP)—Seventeen thousand fans saw the home-town Indians lose to the Missions, 5 to 3, today in the first Pacific Coast League baseball game here this season.

Seattle got away to a good start in the opening frame with two scores but was overtaken in the fourth when the Bells garnered four, including a circuit drive by Rose.

Pillette, for the Missions, allowed nine hits, while thirteen were chalked up against Orsham and Brandt. Score:

MISSIONS	AB	R	H	O	A
Swanson,cf	5	1	2	1	0
Finn,2b	5	1	2	3	6
Jones,3b	5	0	1	0	2
Wade,lf	4	0	0	2	0
Rose,r	4	1	1	2	0
Griffin,1b	3	0	1	10	0
Walsh,ss	4	0	0	2	3
Walters,c	4	0	0	5	0
Pillette,p	4	0	0	0	2
Orsham,p	1	0	0	0	0
Totals	39	3	7	25	13

SEATTLE	AB	R	H	O	A
Purdy,cf	4	1	1	1	0
Brandt,3b	4	0	1	1	3
Cal'han,lf	4	0	0	2	0
Eldred,rf	4	0	0	1	0
Shargin,ss	4	0	0	2	3
Hogan,1b	4	0	0	9	0
Hall'gan,2b	4	0	1	2	3
Schmidt,c	4	0	0	4	0
Graham,p	0	0	0	0	0
Bigbee,x	1	0	0	0	0
Brandt,p	0	0	0	0	0
Totals	37	1	3	24	9

x—Batted for Graham in 7th.

SCORE BY INNINGS

Missions ..... 0 0 0 1 0 0 0 1 1—3
Seattle ..... 1 1 0 0 0 0 0 0 0—2
Base hits ..... 1 1 1 0 0 2 2 1—13

SUMMARY

Errors—Kennedy, Shargin. Passed ball—Schmidt. Graham. Charge defeat to Graham. Runs responsible for—Pillette, 2; Graham, 1; Brandt, 1. Stolen bases—Purdy, Shargin. Sacrifice hits—Walsh, 1. Bases on balls—Graham, 1; Pillette, 2. Hit on batter—Walters. Home runs—Rose. Two-base hits—Eldred, Finn. Three-base hits—Shargin. Double plays—Finn, Callaghan, Jones. Double plays—Hogan to Finn to Griffin, 2. Time—1:30. Umpires—Casey and Fleming.

ARIZONA LOSES TO TIGER TEAM

(Continued from First Page)

ing for its lone tally of the day when Diebold, fielder, socked the pelota over hte center field fence for a homer.

Mike Godett started another short rally with a single, scoring when Solly Mishkin doubled over the right-field fence. Vic Conde, the heavyweight catcher, singled, scoring Mishkin, and Teachout crossed the home platter when Birel, the second hurler who replaced Tolson, walked Haserot with the bases loaded. Jeff Deaver flied out to end this inning.

The fourth and seventh innings were the only blank ones for the home team. In the fifth and sixth frames, the Bengals garnered each one tally, and in the eighth another rally, with the team almost going the rounds at bat, accounted for three more digits.

The two teams clash again at Patterson Field this afternoon in the last of the two-game series. Ben Tolson, Wildcat hurler, will start on the mound once again for the visitors, and hopes to square himself. Bill Argue, the sophomore star, who started against the Redlands team last week in the opening Southern Conference tilt, is due to work against the Wildcats today.

The score:

OXY	AB	R	H	O	A
Haserot,ss	5	0	1	1	3
Deaver,rf	5	0	1	1	0
Godett,3b	5	1	1	1	2
Mishkin,1b	4	1	1	11	0
Argue,lf	4	0	1	1	0
Conde,c	4	1	1	6	0
Teachout,p	4	1	1	0	4
Han'ty,cf	4	1	1	1	0
Morris,2b	4	0	1	2	4
Totals	41	5	10	27	10

ARIZONA	AB	R	H	O	A
Hamble,ss	3	0	0	1	3
Jack,2b	3	0	0	3	3
Moore,3b	3	0	0	1	1
Fulton,rf	3	0	0	1	0
Linnemb,cf	3	0	0	2	0
Diebold,lf	3	1	1	1	0
Reid,1b	3	0	1	14	0
Wynn,c	3	0	0	4	0
Tolson,p	3	0	0	0	2
Totals	27	1	2	27	10

SCORE BY INNINGS

Arizona ..... 0 0 0 0 1 0 0 0 0—1
Occidental ..... 0 0 0 1 0 0 0 1 x—2
Base hits ..... 4 0 1 1 0 0 0 1 0—7

SUMMARY

Errors — Godett, Mishkin, Linnemb. Runs pitched—by Tolson, 2-3; Birkel, 2 1-3; Lamm, 1. Charge defeat to Tolson. Bases on balls—off Teachout, 4; Birkel, 4. Hit by pitched balls—Teachout, Mishkin. Stolen bases—Jack. Home runs—Diebold, Mishkin. Three-base hit—Argue. Two-base hits—Haserot, Conde, Mishkin, Teachout, Wynn, Hamble. Sacrifice hit—Argue. Double plays—Mack to Hamble to Reed; Hamble to Jack to Reed, Morris to Haserot to Mishkin, Haserot to Morris to Mishkin. Time of game—2h. 5m. Umpires—Krueger and Affleck.

CHRISTIE TO JUDGE SWIMMING MARATHON

ALAMEDA, April 13. (AP)—Walter Christie, track coach at the University of California, today was named chief judge of the Alameda Island marathon swim here May 30. A. F. Strehlow, one of the officials of an amusement concern here sponsoring the race, said that Christie would have as assistants, Tom Boyle, City and County Auditor of San Francisco, and Otto Riggler, athletic coach of Alameda High School.

The race, around Alameda Island and over a course approximately fourteen miles long, will have a first prize of $1000 for the first man or woman finishing. If a woman finishes second to a man, she will receive $500.

SAGEHEN MERMEN END TRAINING FOR MEET

POMONA COLLEGE (Claremont) April 13. (Exclusive)—Pomona College swimmers took final workouts in the local tank this afternoon, preparatory to the annual novice meet, scheduled for next Saturday. Although varsity men are barred from the coming event, it should not lack any thrills because of no talent, the freshman team of last year, having plenty of stars. Coach Bob Strehle, having been released from his duties with the track team, is handling the swimmers and figures to have a good varsity team this year.

MILLS BEATS ENGLE

Jimmy Mills defeated Harold Engle, 75 to 58, in a billiards match at the Hill-Street Billiard Parlors last night. The high run was 28, made by Mills.

WRIGHT HURLS KRUG VICTORY

Locals Outhit, 12-to-6, But Annex Opener Anyway

Wildness of Hasty Figures in Seraph Triumph

Arlett, Hasty, Brazill Swat Out Home-Run Drives

(Continued from First Page)

ening weather. The first four rounds were played in a drizzle, but the sun came out in the latter stages of the game.

The Angels got off in front in the opening round, which Ray Jacobs began by drawing one of Hasty's costly passes. Hemingway bunted him along and Brazill's infield out advanced Jake to third. Dick Cox then slammed a single to center that just missed Umpire Crooke's conk as it sizzled on a line through the infield, Jacobs scoring. Jahn walked, but Valla made a one-hand stab of Weis's liner in deep center to end the round. Valla's catch reminded some of the natives of the plays turned in last year by the departed Mr. Statz.

Arlett tied the score in the Oakland second when he rammed one of Wright's offerings over the centerfield barrier.

Bob Hasty kept up the home-run cannonade in the third when he punched one even farther over the centerfield wall than did Arlett. Gene Valla followed Hasty's wallop with a double to right and Larry sacrificed the Oak center fielder along. Fenton lofted to Jahn, but Hemingway let Arlett's hard-hit grounder get through him and Valla counted.

Hasty issued another pass to Jacobs to open the third, but this time Jake was forced by Hemingway. Brazill then planted his home run out amongst the rain-soaked bleacherites and the score was tied in a waterlogged knot.

The drizzle and scoring continued in the fourth, with the Oaks taking the lead once more in their half when Bratcher singled to left, took third on Reese's double down the left-field line, and scored on Bool's sacrifice fly to Jahn.

Weis walked to open the Angel fourth and the pass was converted into a run when Mitchell sacrificed and Hannah singled over second. A walk to Wright and Caveney's error of Jacobs's grounder filled the bases. At this juncture Ed Hemingway punched a sacrifice fly to Bratcher and Track Hannah rumbled in from third after the catch with the run that put the home boys out in front. Wilbur Cooper relieved Hasty after this and struck out Brazil to end the inning.

The Angels picked up what proved to be the winning run in the fifth when Cox doubled into the right-field corner, took third on Lary's star assist on Jahn's hot roller, and scored when Wally Hood, who replaced Weis against Cooper's southpaw pitching, drove out a long sacrifice fly to Valla.

GET FINAL RUN

Oakland got its final run off Wright in the eighth when, with two away, Bool doubled against the left-field brick wall and counted on Pinch-hitter Brubaker's single to center.

The Oaks threatened in the ninth when Fenton doubled with one out and Arlett was purposely passed. Bratcher hit a sacrifice fly to Hood, Fenton moving up to third after the catch, but Caveney went out on a foul fly to Hannah to end the contest.

George Boehler and Earl Hamilton are scheduled to pitch today. Score:

OAKLAND	AB	R	H	O	A
Valla,cf	3	1	1	1	0
Lary,ss	3	0	1	2	4
Fen'n,3b	3	0	1	1	0
Arlett,rf	3	1	1	0	0
Bratcher,2b	3	0	1	3	3
Caveney,lf	3	0	0	1	0
Reese,1b	3	0	1	7	0
Bool,c	3	0	1	3	0
Hasty,p	0	0	0	0	0
Cooper,p	0	0	0	0	0
Brubaker,x	1	0	0	0	0
Crapland,p	0	0	0	0	0
Totals	30	2	6	18	7

LOS ANGELES	AB	R	H	O	A
Jacobs,2b	3	1	1	1	3
Hem'way,3b	3	1	1	1	2
Brazill,lb	3	1	1	9	0
Cox,rf	4	1	1	1	0
Jahn,cf	4	0	1	2	0
Weis,rf	3	0	0	1	0
Mitchell,ss	3	0	0	4	1
Hannah,c	3	0	0	4	0
Wright,p	3	0	0	0	3
Hood,lf	1	0	1	1	0
Totals	30	4	6	24	9

x—Batted for Cooper in 9th.

SCORE BY INNINGS

Oakland ..... 0 1 1 0 0 0 0 0 0—2
Base hits ..... 0 0 2 1 1 0 0 0 2—6
Los Angeles ..... 1 0 0 1 1 0 0 1 x—4
Base hits ..... 1 0 0 1 1 0 1 2 x—6

SUMMARY

Errors—Caveney, Jacobs, Hemingway. Innings pitched—by Hasty, 2 2-3; Cooper, 5 1-3. Charge defeat to Hasty. Left on bases—Oakland, 7; Los Angeles, 11. Hits batted off—Hasty, 2; Cooper, 5. Runs responsible for—Hasty, 2; Cooper, 1. Runs responsible for—Wright, 4; Crapland, 1. Struck out—by Cooper, 1; Wright, 4; Crapland, 1. Bases on balls—off Hasty, 2; Wright, 2. Hit by pitched ball—Mitchell by Crapland. Three-base hits—Jacobs. Home runs—Arlett, Hasty, Brazill. Two-base hits—Valla, Reese, Cox, Bool, Hood. Sacrifice hits—Hemingway, 2; Lary, 2; Bool, Mitchell, Hood, Bratcher. Runs batted in—Cox, Arlett, Hasty, Brazill, 2; Bool, Hannah, Hemingway, Hood. Bratcher. Double plays—Lary to Reese to Fenton to Bool. Time of game—2h. 2m. Umpires—Brown and Crooks.

Wrigely Fight Card Complete With Openers

Promoter Dick Donald has completed his entire card for his double-wind-up fight at Wrigley Park next Monday night. The complete card has Bud Taylor vs. Young Nationalista and George Godfrey against Leon Chevalier in the double main events.

Jimmy Laventhal and Whitey Black, two of the fastest middleweights in these parts, will clash in a semi-wind-up special event. Vic Rockwood and Pal Brown, heavyweights, open the big show.

Laventhal and Whitey Black are considered a pair of hard-slugging middleweights. Both these boys have been topping many of the cards among the smaller clubs in Southern California, and have a big following. Their fight should provide the fans with plenty of real action.

MUELLER REPLACES KING TUT IN BOUT

CHICAGO, April 13. (AP)—Henry Tuttle (King Tut,) Minneapolis lightweight boxer, scheduled to meet Billy Petrolle, the Fargo express, in a ten-round match here tonight, failed to pass the Boxing Commission's examination today, because of a slight fever and his place will be taken by Freddie Mueller of Buffalo. Tuttle had a slow attack of influenza recently.

MISSIONS RELEASE GREGG

SAN FRANCISCO, April 13. (AP)—The Mission baseball club turned Vean Gregg back to the Birmingham club, in the Southern Association.

YANKEES BATTER MACKS

Throng of 65,000 Fans Sees Hugmen Hammer Grove Hard and Win, 8 to 3; Babe Ruth Benched

(Continued from First Page)

Collins for another double which added two more runs.

Long hits by Lazerri, Grabowski, Koenig and Paschal, coupled with a bunt, a sacrifice and an error, piled up the second Yankee installment of four runs in the sixth. Score:

PHILADELPHIA	AB	R	H	O	A
B.Col'ns,3b	4	0	0	0	3
Lazer'i,lf	4	0	1	1	0
Cobb,rf	4	0	1	1	0
Rickards,cf	4	0	0	2	0
Fields,ss	4	0	0	2	3
Bragan,1b	3	0	1	10	0
Cochrane,c	3	0	0	4	0
Quinn,2b	3	0	0	2	3
Ferrell,x	1	0	0	0	0
Grove,p	2	0	0	0	1
Bishop,xx	1	0	0	0	0
Quinn,p	0	0	0	0	0
Wheat,xxx	1	0	0	0	0
Totals	34	0	3	24	12

NEW YORK	AB	R	H	O	A
Combs,cf	4	0	1	3	0
Koenig,ss	4	0	1	2	3
Ruth,rf	3	0	0	1	0
Paschal,lf	4	1	2	1	0
Gehrig,1b	4	2	2	12	0
Meusel,lf	0	0	0	0	0
Lazzeri,2b	4	0	1	2	4
Durst,3b	4	0	0	1	3
Grab'ki,p	4	0	0	0	3
Hoyt,p	0	0	0	0	0
Totals	35	3	7	27	13

x—Batted for Ferrell in 7th.
xx—Batted for Grove in 7th.
xxx—Batted for Quinn in 9th.

SCORE BY INNINGS

Philadelphia ..... 0 0 0 0 0 0 0 0 0—0
New York ..... 0 0 0 0 0 4 0 3 x—7

SUMMARY

Errors—Cochrane, Fields. Two-base hits—Lazzeri, Paschal. Three-base hits—Koenig, Gehrig. Sacrifices—Fields, Bragan. Double plays—Koenig, Hoyt, 1. Left on bases—Philadelphia, 4; New York, 11. Bases on balls—off Grove, 2; Quinn, 1; Grab'ki, 1. Struck out—by Hoyt, 2; Grove, 4; Ellis—of Grove, 2; by Grab'ki, 1; Quinn, 1. Passed ball—Cochrane. Losing pitcher—Grove. Umpires—Evans, Hildebrand and McGowan. Time—1:57.

SOLONS COP, 6-2

WASHINGTON, April 13. (AP)—Although outhit Washington opened the season today with a 6-to-2 victory over Boston, in a tame game played before about 30,000 persons, including President and Mrs. Coolidge.

"Slim" Harriss, who usually has been a puzzle to the Senators, wasn't so effective today and was taken out after four innings.

Stan Coveleskie worked four innings in the box for Washington, Marberry completing the game. It was the first time in years that Walter Johnson, who is laid up with a bad ankle, did not start off the season for the Senators.

American League game in a Washington uniform, had the honor of catching the ball tossed out by President Coolidge. He made two hits in five times at bat. Score:

BOSTON	AB	R	H	O	A
Wat'son,ss	4	0	0	1	4
Hasse,3b	3	0	0	1	4
Welch,rf	4	0	1	2	0
Flag'stad,rf	0	0	0	0	0
York,1b	4	0	2	9	0
Shanor,lf	4	0	0	2	0
Regan,2b	4	0	0	2	3
Hallenbk,c	4	0	0	6	0
Harris,p	2	0	0	0	2
Wingfield,p	0	0	0	0	1
Welsh,p	0	0	0	0	0
MacFay'n,p	0	0	0	0	0
Rothrock,x	1	0	0	0	0
Jamieson,xx	1	0	0	0	0
Shocke,xxx	1	0	0	0	0
Totals	36	0	3	23	14

WASHINGTON	AB	R	H	O	A
Rice,rf	4	1	1	4	0
Harris,1b	4	1	1	6	1
Peckinp'h,2b	4	0	0	1	4
Goslin,lf	4	0	1	1	0
Myer,ss	4	0	0	1	3
Judge,1b	4	0	0	9	1
Bluege,3

...eak, Jones in Olympic Mat Go Tonight

...TES CLASH GREAT CARD

...Puts Welter Title at ...Against Vargo

...Drank to be Tough ...Opponent for Jones

...to Get Match With ...Jim Londos Next

...MATT'S CARD ...Denny Drank vs. Paul Jones. ...two out of three falls, two- ...Matt Matsuda vs. Jack Var- ...two out of three falls, ...time limit, for the ...championship of ...Frankie Shomaker vs. Mi- ...Monah, one fall, fifteen- ...time limit.

...cided which of ...them will get a ...bout with Jim ...Londos, the Greek ...salesman, and ...Matty Matsuda ...will defend his ...world's welter- ...weight title ...against Jack ...Varga of Chi- ...cago, will be ...served the wrest- ...ling fans of ...Southern Califor- ...nia by "Carna- ...tion" Lou Daro ...at the Olympic ...tonight. ...Drank, a 220- ...pounder, who has had many ...ring experiences, is possibly ...a shade superior to Jones, who has ...won many battles here. Drank is ...also a heavyweight on the ...mat, having defeated nearly all of the ...outstanding stars in the game, ...and seems to use them, to- ...gether with experience in putting ...on a good show.

...SKY FELL

...Tony Dandeneau" was the ...name the "falling fall" in ...wrestling was created quite a ...while ago by defeating many ...of the heavyweights in the coun- ...try, including Ed Don Stasko, the ...Russian who ever came here ...since Wladek Zbyszko and ...Stanislaus Zbyszko got lost in Drank. As ...a result of his spectacular success ...over Tony, Wilbur "Bill" Mull- ...inix, of the New York Giants Athletic ...Club, but the hold barred. The ...match, a two fall affair, was made soon ...after Mullinix arrived here with promises that a ...wrestler must be on the ...mat for a minute before he can be ...declared the ...winner. ...Mullinix came here with the ...claim that he is nationally ...known as the heavyweight ...champion of the world, ...although other men here claim ...that title. Mullinix, for the ...benefit of the fans, who ...have been seeing many of the ...mat stars in action, ...declared that he is gradually ...working himself up to a bout ...with Ed Don Stasko, and ...Frankie Shomaker should put him ...through the hoops for the battle. A win ...for Mullinix will place the ...Russian in the home stake.

...Wrestling card, in which ...Matt Matsuda of New York and ...Jack Dean of Texas will meet to de- ...cide which of ...them will get a ...bout with Jim ...Londos, the Greek ...salesman, and ...Matty Matsuda ...will defend his ...world's welter- ...weight title ...against Jack ...Varga of Chi- ...cago, will be ...served the wrest- ...ling fans of ...Southern Califor- ...nia by "Carna- ...tion" Lou Daro ...at the Olympic ...tonight. ...Drank, a 220- ...pounder, who has had many ...ring experiences, is possibly ...a shade superior to Jones, who has ...won many battles here. Drank is ...also a heavyweight on the ...mat, having defeated nearly all of the ...outstanding stars in the game, ...and seems to use them, to- ...gether with experience in putting ...on a good show.

...SKY FELL

...Tony Dandeneau" was the ...name the "falling fall" in ...wrestling was created quite a ...while ago by defeating many ...of the heavyweights in the coun- ...try, including Ed Don Stasko, the ...Russian who ever came here ...since Wladek Zbyszko and ...Stanislaus Zbyszko got lost in Drank. As ...a result of his spectacular success ...over Tony, Wilbur "Bill" Mull- ...inix, of the New York Giants Athletic ...Club, but the hold barred. The ...match, a two fall affair, was made soon ...after Mullinix arrived here with promises that a ...wrestler must be on the ...mat for a minute before he can be ...declared the ...winner. ...Mullinix came here with the ...claim that he is nationally ...known as the heavyweight ...champion of the world, ...although other men here claim ...that title. Mullinix, for the ...benefit of the fans, who ...have been seeing many of the ...mat stars in action, ...declared that he is gradually ...working himself up to a bout ...with Ed Don Stasko, and ...Frankie Shomaker should put him ...through the hoops for the battle. A win ...for Mullinix will place the ...Russian in the home stake.

RABBIT PUNCHES

By PAUL LOWREY

"NOW is the time for all good sports writers to come to the aid of their country and make predictions about the major-league pennants." In some such language the news bureau of Liberty calls attention to the annual selections of Hugh Fullerton, sometimes referred to as Pugh Bullerton by his critics. Hugh has an article in the Liberty weekly which names the Athletics and the Giants as the teams which will fight it out for the world series dough next fall.

He says the dope indicates that the Athletics, reinforced by Cobb, Collins and Wheat will regain the prestige enjoyed in the days of Bender, Plank, Coombs, etc., and that the Giants, built up and braced by the addition of Hornsby and Roush, and helped by the elimination of discordant elements, should capture the National League bunting. The world champion St. Louis team isn't given much of a tumble and is slated for fourth place in the National loop. In the American League here's the way Fullerton picks 'em: Athletics, Washington, Yankees, Cleveland, Detroit, Chicago, St. Louis and Boston. In the National League the line-up reads: Giants, Pittsburgh, Cincinnati, St. Louis, Chicago, Boston, Brooklyn, Philadelphia.

* * *

Little Huerta Evans, far western bantamweight champion, who goes East shortly to represent the Los Angeles Athletic Club and Southern California in the national amateur boxing championships to be held at Boston, will be honored by the citizenry of his home town today. Huerta is a product of Glendale, attends high school there and is rated highly in the community.

So highly that the enterprising exploiters of the "fastest-growing city in the United States," have taken cognizance of his exploits and will present him with a silk robe at a special ceremony this morning. Glendale believes in doing things right, so for the occasion big lumbering Jess Willard, former heavyweight champion of the universe, has been drafted to make the presentation. Perhaps some other guy could make a better speech than Jess, but Jess has the appearance, anyway, and he lives in Glendale, which makes it strictly a home and home affair.

* * *

Midget Mike O'Dowd went over so big when he whipped Young Nationalista at Hollywood the other night that Matchmaker Hayden Wadhams would like to use him in one of his double main events at the Olympic next Tuesday. He looks like one of the best bantles that have busted loose here in a long time, and his manager, Charles Jones, a soft-spoken southern gentleman, says the kid has only started. He's had just sixty-one fights (Hollywood was the sixty-first,) and he's scored thirty knockouts in that time.

PICK DEHATE OVER ALGER

San Francisco Welter Expected to Take Kayo in Hollywood Bout Tomorrow Night

Ace Hudkins and Johnny Adams have made known there intention of entering the welterweight tournament which will start tomorrow night when Paul DeHate fights Billy Alger at the Hollywood American Legion Stadium. DeHate is the favorite.

The San Francisco entry is Billy Alger. He may not survive the first fight as it looks as though DeHate may score a knockout. Paul is in better condition for this fight than he has ever been in his life.

The main event between Alger and DeHate promises to be one of the wildest affairs seen at Hollywood in a long time. The boys are not clever fellows, but they can and will throw a lot of punches with plenty of dynamite in them.

When Jack Dugan fights Richie King in the semi-wind-up the fans will get plenty of action. King has been made favorite simply because the fight bugs have never seen or heard of Dugan, who is a newcomer to Los Angeles. New faces will be seen very often in the Hollywood ring from now on. Mickey O'Dowd is tied up to a Legion Stadium contract for five fights. He will not appear in any other club until his contract expires. Dugan, if he gets over, will be a Hollywood regular.

CHARLIE BORAH TO APPEAR IN PHOENIX

PHOENIX, April 12. (Exclusive)—The greatest athletic event ever known in the Southwest is to be the second Greenway Field Day, to be held on the State Fair grounds, near Phoenix, the 23rd inst., with fully 1500 participants. Charles Borah, a Phoenix student at University of Southern California and sprint champion in 1926, is to be here for the shorter events. Especial interest attaches to the long-distance runs, with belief that they will be taken by Indians, with contestants from a number of Arizona tribes. Last year the five-mile was taken by Max P., a Hopi. A twenty-five-mile marathon has seven entries, Indians from the Zuni, Hopi, Navajo and Pima tribes.

Tilden Again Victorious in Two Matches

PINEHURST (N. C.) April 12. (AP)—William Tilden II, of Philadelphia, was victorious in two matches of the North and South tennis tournament here today, winning in singles and doubles.

In his singles match he defeated J. F. Stockton, Farmington, Ct., 6-0, 6-3, and in the doubles, paired with Emmett Pare, Georgetown University star, he conquered Sam Hardy and P. S. Larkum, both of Mamaroneck, N. Y., 6-3, 6-2.

COLLEGE TEAMS EVEN ON STARS IN LINE-UPS

BERKELEY, April 12. (Exclusive) At least one outstanding player graces the line-up of every team in the State College Baseball Association. California has Jack Hill, the pitcher-outfielder, and Rally Douthit, brother of Taylor Douthit, star centerfielder for the St. Louis Cardinals. Both men are fine hitters and strong on the defense.

St. Mary's points with considerable pride to Larry Bettencourt, the football-baseball threat. Bettencourt handles various positions in the diamond sport. He, like the California duo, is also a dangerous hitter.

Owens, Santa Clara first-baseman, was recently offered a contract with a Coast League team. At the University of Southern California, the critic finds Coney Galindo, another football-baseball combination. Galindo is big and powerful, and a strong hitter. One of Stanford's baseballers is Cook Sypher, dynamic in spirit and action.

PRESIDENT COOLIDGE STARTS SEASON WITH PERFECT PEG

WASHINGTON, April 12. (AP)—President Coolidge made a perfect peg today when he threw out the ball for the first game of the American League season here between Washington and Boston and Washington followed up with a winning game.

Tris Speaker, veteran star, who quit after the close of last season, when he managed Cleveland, but who came back to the game when he was cleared of charges made against him, caught the ball tossed out by the President.

Manager Bucky Harris, who had a finger on the throwing hand bandaged, gave the ball to Mr. Coolidge, who has been suffering from a lame wrist, but the toss of the President over a circle of photographers in front of his box brought a cheer from the crowded park. It went straight to Speaker.

Mrs. Coolidge kept score as she usually does and the President watched with interest the team from his home State stub its toes against the veteran Washington aggregation. A bright sun enabled the President to shed his overcoat, and at times he leaned over the railing of his box in true baseball style.

RICHFIELD PUCKSTERS CONFIDENT

Capt. Newell Declares Oil Squad Will Clean Up on Backhawks

Figuring that the Richfield team is fully two points to the game better than the Maroons, Abbie Newell, captain of the Oilers is out with the prediction that his men will triumph over the Chicago Blackhawks at the Winter Garden on tomorrow night when the Oilers meet the star major-league team which Maj. Frederick McLaughlin, millionaire sportsman, sent to Los Angeles for a series of games at the Winter Garden.

Capt. Newell and his players were at the "ice-side" on Monday night and never missed a play between the opposing teams. According to Newell, a close check was kept on the offensive and defensive work of the Blackhawks and it is his opinion that Coupes, fast and daring French-Canadian, who the Oilers secured from the Globe team, will play rings around Mickey McKay, who will play opposite him.

Assembling his men for a twice-a-day practice schedule, Newell is coaching the players to take advantage of every weakness he has discovered in the enemy's line-up. Newell says that a well-directed drive against certain defects he has found in the playing system of goal tender, "Red" McCusker, will result in a few successful shots being landed.

The work of Referee Harold Mitchell, arbiter in the major league, who was brought here to officiate in the professional series, was so satisfactory on Monday night that officials of the California Hockey League declare the referee question is settled.

A wire to Charles C. Pyle from Pittsburgh last night brought word that the Pirates of the National League would leave for Los Angeles tonight and arrive here Saturday. The Pirates are scheduled to play at the Winter Garden against the Blackhawks.

Switch Ascot Drivers Into New Chariots

Sunday's program at Ascot will bear more than usual interest to speed fans of Southern California because of the switching around of various drivers from the cars in which they have been seen in previous races. Among the changes are the following:

Francis Quinn from the Ballinger Rajo No. 46 to the Rajo Super-Four No. 52.

Al Hopp from the El Monte Special No. 61 to the Ballinger Rajo No. 46.

Harry Jacques from the hospital list to the Redlands Special No. 5.

Jack Buxton from free lancing to the Mahony Special No. 123.

Chet Cash from free lancing to the "Dizzy 100."

Bert Spencer from Redlands Special No. 6 to free lancing.

One of the greatest driving duels in Ascot history is anticipated between Quinn and Hopp. The little Irishman has been the most colorful figure of the season at Ascot and in withdrawing from the Ballinger entry he is making way for a youngster who promises to be just as colorful a figure in the dirt track game and at the same time ease himself into a contest next Sunday that should bring spectators to their feet.

HOLLYWOOD SQUASH TEAM FACES L.A.A.C.

The Los Angeles Athletic Club breaks into interclub competition in squash tonight when the Mercury club racket-wielders meet the squash team from the Hollywood A. C. The matches will be played on the L.A.A.C. courts.

In the club tournament now in progress, Maynard Laswell, world's greatest handball player and retired undefeated handball champion, has proven to be the reigning sensation. The former handball king recently defeated Boyd Comstock, a ruling favorite, and yesterday won his way into the quarter-final rounds at the expense of Teddy Miller, winning in straight games, 21-15, 21-14.

In second-round matches, Ad Schaumer defeated LeRoy Stanton, Shanholtzer bested Cox, Dr. Ben Freee eliminated Risley and Butler defeated Greenwood.

AMATEUR PUCKMEN CLOSE

In their last games against each other this season, the Falcons and Rangers of the Amateur Ice Hockey League will clash this evening at 8:15 at the Palais de Glace, and several of the high scorers on the two teams will attempt to increase their goal-getting records for the season.

HILL · AND · SEVENTH · ONE · O'CLOCK · SATURDAYS

BULLOCK'S STORE for MEN

from Rue Montmartre Paris

SUCH an assemblage of Fine French Cravats has seldom greeted an Easter Season. Personally selected on the Rue Montmartre, Paris, by Bullock's. Such as the Rue de Rivoli will wear Easter Morn. Printed Warp Jacquard Crepes in colors and patterns-Paris alone would venture.

Made the loose construction way America invented—in the shape America demands. A fast mail steamer brought them across the Atlantic with greyhound speed, because Bullock's Store for Men wanted Southern California to have them for Easter.

From $2.00 to $6.00 each.

A Few Butterfly Bat Ties Came Along With Them, 29 to 33 Inch

Also a lot of French Linen Handkerchiefs in Novelty colorings. It's the thing to have one's handkerchief harmonize with one's cravat. 75c to $2.50.

Easter Buying is going on at Bullock's with an enthusiasm good to witness. No man who dresses up to the minute should miss these French Cravats in their introduction today.

Bullock's Hill Street Building.

New Shoes for Easter

Next Sunday (April 17th)

NEW smart styles are here—styles ahead of any you'll find elsewhere—that is Speedy Shoes *first always*. When you have the biggest and broadest showing to select from—naturally you'll find your style in the proper size.

$6.50 and $8.50

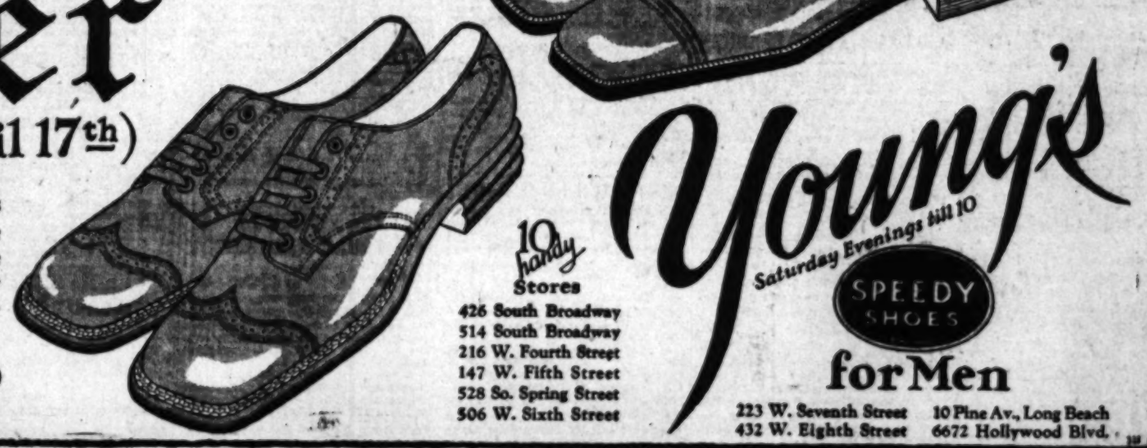

10 handy Stores
426 South Broadway
514 South Broadway
216 W. Fourth Street
147 W. Fifth Street
528 So. Spring Street
506 W. Sixth Street

Young's
Saturday Evenings till 10
SPEEDY SHOES
for Men
223 W. Seventh Street
432 W. Eighth Street
10 Pine Av., Long Beach
6672 Hollywood Blvd.

Hunter to Defend Open Title

STATE TOURNEY TO DRAW STARS

Stage Yearly Classic at San Francisco

Ojai Invitational Opens Next Friday

Mrs. Pressler Cops Medal at Meadows

BY BILL WISE

Wee Willie Hunter, California open golf champion, left for San Francisco last night and will start medaling in defense of his title over the Burlingame Country Club links next Saturday.

Charlie Guest, Lakeside; Ed Dudley, Hollywood; Tom Stevens, California, and other representative local professionals, will represent Southern California in the annual west coast classic, that will find many of the best golfers in the West playing through.

George Von Elm, national amateur champ, who lifted the southern crown from Dr. Paul M. Hunter of Annandale last Monday, will also play in the State open and should be an outstanding favorite for the championship title won by Willie Hunter with a fine seventy-two-hole mark of 295 last year.

Von Elm is playing better than perfect golf. The first thirty-six holes in the titular affair will be staged at Burlingame and the 64 low scores and all ties will complete the seventy-two-hole grind at the California Golf Club the day following. An amateur-professional tournament at the San Francisco Golf and Country Club Friday will officially open the open championship, started this year under the auspices of up-State officials.

AMATEURS INVADE OJAI TOMORROW

Many local amateurs will invade Ojai tomorrow and participate in the annual club invitational, opening with an eighteen-hole qualifying round Friday. Two rounds of match play will be run off Saturday, with all flight semifinals and finals next Sunday.

Ojai offers one of the most beautiful tests in the West. The course has turned back some of the best golfers in the West and match play over the resort links invariably develops into real competition. Louis Mesings, Ojai manager, is caring for all hotel reservations, while J. M. Frost, tourney chairman, has arranged an attractive schedule for contestants. The annual affair has always been a welcome event upon the local calendar.

MRS. PRESSLER WINS AT MOUNTAIN MEADOWS

Mrs. Harry Pressler of Hacienda, winner of the midwinter classic at the Los Angeles club several weeks ago, again demonstrated her ability to play through the rain by splashing home with a great 90 for a feminine course record and low gross trophy in the annual invitational for women at Mountain Meadows yesterday.

Mrs. Lee Mida, Chicago celebrity, scored an 85 to lead the Class A play and Mrs. Harry Cole of Virginia finished with a 111 to win in Class B. Mrs. Clarence Wilson, 109-12-91, and Mrs. Wallis Lohman, 109-9-91, tied for Class A low net. Mrs. A. B. McGregor, also of Hacienda, 113-24-89, won tourney low net and Mrs. E. W. Selbach, 117-29-88, won Class B net.

CALL OFF HOTEL GOLF TOURNEY

After a large proportion of sixty-five golfing members of the Southern California Hotel Men's Association had been sent away in their first annual tournament, sponsored by the Yellow Cab Company as a complimentary affair, yesterday at the Hollywood Country Club, the committee called off the mashie-wielders and postponed the tourney until Wednesday, May 18. Fresh showers made the fairways too uncertain for accurate play.

MRS. JONES STARS AT PARKRIDGE

Mrs. Melvin Jones, at home over Parkridge, teamed with Ralph Lewis to defeat Mrs. George Weber and Mac Glass, 2 and 1, yesterday.

WOMEN OPEN PLAY AT SAN GABRIEL TOMORROW

Play in the annual two-day, thirty-six-hole medal invitational of the San Gabriel club, starting tomorrow, is expected to draw a field of more than 100 local women golfers.

Frank O'Doul Batting Hero in Coast Loop

Averaging two safe hits for every game Frank O'Doul of San Francisco is the batting hero of the Coast League circuit for the first two weeks of the 1927 season. O'Doul batted .850 against Mission hurlers last week. His average for the two weeks is .529.

Following are listed the twelve leading batters:

	G.	AB.	R.	H.	P.c.
O'Doul, San Francisco	13	51	15	27	.529
Purdy, Seattle	13	51	13	29	.473
Cooper, Sacramento	12	49	11	29	.418
French, Sacramento	12	37	8	16	.495
Strand, Portland	11	33	5	11	.500
Bishop, Sacramento	11	36	5	15	.395
Weib, Mission	8	32	4	12	.354
Severeid, Sacramento	9	29	6	9	.310
Arlett, Oakland	13	45	7	17	.378
Callahan, Seattle	7	27	6	10	.370
Braatz, Los Angeles	11	38	7	14	.368
McCarthy, Portland	13	46	3	17	.304

CANADIANS PLAN TO HOLD MARATHON SWIM

TORONTO (Ont.) April 12. (AP)—A marathon swim, carrying to the winner a $50,000 purse, will be the feature of the Canadian national exhibition, under plans announced today.

William Wrigley, Jr., sponsor of George Young, who won the $25,000 Santa Catalina Channel swim, is urging the directors to hold the contest and extend invitations to European swimmers.

HERRERA HEARS HIS LAST GONG

SAN FRANCISCO, April 12. (AP)—Aurelio Herrera, 40 years of age, once a favorite ring idol in the featherweight division, died in a hospital here today after a long illness.

Herrera, a Mexican, was born in San Jose. He is survived by a brother in Bakersfield.

ACE HUDKINS BEATS TENDLER

(Continued from First Page)

until half an hour after the first preliminary was scheduled to start, and some of them were not even in the house by that time. For some reason, known only to the management, which counted on a sell-out, only a few doors were open and as a result thousands were milling around outside in a frenzied effort to gain the inside portals. It is estimated that close to 11,000 fans saw the fight, and "gate" ran around the $85,000 mark.

Of this amount both Hudkins and Tendler will receive close to $10,000 each.

The result was a decisive victory for Hudkins, but the thousands who saw the fight will praise Tendler for his gallant stand. The ringsiders figured the veteran was through when he went to the canvas in the fourth round, but Lefty Lew is game and courageous to the core and he was coming so strong at the end of the fight that he walked off with the tenth round.

As rounds went, Hudkins captured seven. Tendler had the edge in the second and the tenth, while the third might be regarded as even.

CRASHES THROUGH

For three rounds Tendler smothered Hudkins's gloves, but in the fourth the "Wildcat" simply crashed through gloves and all and deposited Tendler on the floor. Tendler really went down twice, the first time for no count, but when he arose, he dropped right back again from a right that sunk square on the button.

From then on it was a case of Hudkins laying on and banging away to head and body at close quarters with Tendler now and then snapping Ace's head back with a straight left or right.

The weights of the boys were announced at 140½ pounds each. Freddie Gilmore refereed.

The semi-wind-up resulted in victory for Dick Hoppe, who trimmed Young Gonzales in six rounds by a head attack. Gonzales grabbed the last round, sinking several hard wallops in the bread basket, but too late to change the result.

Tony Herrera defeated Bobby Herman in six rounds; Leo Mitchell defeated Charles Seminoff in four rounds, and Manuel Vasquez defeated Jack Thompson in four canto.

Fun Injected Into Amateur Ring Festival

SAN FRANCISCO, April 12. (AP)—A scene usually associated with newspaper comic sheets was enacted during elimination bouts for Pacific Association boxing championships held here last night at the Golden Gate arena.

Jeff Young of Hollister, fighting under the colors of the Olympic Club, had taken a severe beating for two rounds from M. Mallory, also of the Olympic Club, when the referee stopped the bout and declared Mallory the winner. Forthwith Lyman Young, father of Jeff, jumped into the ring to remonstrate with Mallory for the rough way his son had been handled. Seconds and the referee, however, prevented a clash.

Champions determined by the eliminations will journey to Boston the latter part of this month to participate in the national championships there. They are:

Flyweight, S. Ferreira (Olympic Club); bantamweight, G. Walitach (Park Athletic Club); lightweight, Jack Sheridan (Olympic Club); welterweight, C. McConnell (Sacramento Y. M.C.A.); middleweight, S. McNeil (Olympic Club); light heavyweight, C. Campbell (Vallejo); heavyweight, M. Mallory (Olympic Club.)

Science Takes Hand in Boston Marathon Run

BOSTON, April 12. (AP)—The athletes who compete in the Boston marathon next Tuesday will be called upon to run 200 yards farther than contenders of previous years. Science has demonstrated that the hilly course from Hopkinton to Boston, scene of a grinding struggle each Patriots' Day for many years, is too short.

A professor from the Massachusetts Institute of Technology has just completed measurements of the course and new starting posts will be set 200 yards farther away.

Three years ago, the race was to be an elimination trial for the Olympics, but Prof. E. S. Sheiry of M. I. T., after exhaustive surveys reported today that the actual distance run was twenty-six miles 185 yards.

MAGDALENO TAKES ON BRADY AT MAIN CLUB

Mateo Magdaleno, popular Mexican bantamweight, and George Brady, Hollywood's favorite, will clash in the eight-round main event at the Main-street Athletic Club Saturday night. Eddie Huaracha, the Mexican Jack Dempsey, who was unable to fight last Saturday because he was suffering from a sprained shoulder, meets Frank Green in the six-round semifinal. Eddie has won all of his fights by knockouts scored inside the first and second rounds. Green knocked out Morris Eagleson in last week's special event. Carlo Navia faces Sammy Rothstein in the six-round special event.

The four-rounders are Pancho Villa vs. Eddie Bartoni and Pancho Aguilar vs. Barney Marat.

JONES DEFEATS CARDI

WILKESBARRE (Pa.) April 12.—Jimmy Jones of Youngstown, O., received judges' decision over Gene Cardi of Wilkesbarre here tonight in a ten-round bout, Jones winning every round easily.

CHRISTIE IS CONFIDENT OF VICTORY

California Mentor Still Hopes to Beat Stanford Track Team Saturday

BERKELEY, April 12. (Exclusive)—Diplomacy and instinct tell the reporter that it would be unwise and possibly unsafe to stamp Walter Christie, the "old fox" of California's track teams, as downright perverse. Yet in the face of paper calculations which point to an overwhelmigg Stanford victory, Coach Christie refuses to accept that he is beaten.

It is traditional with California teams in all sports to build with the purpose of being at the zenith of power when Stanford's Reds march into the arena of battle. Christie has certainly brought his Bears along steadily enough. Even to the most inexpert eye a gradual improvement in the Californians' work has been notable. The big question is can this improvement be so great as to overcome the apparently big field advantage of the Stanfordites and the edge in the quarter-mile and relay? The "old fox" opines that the big meet will not be over until shortly before the sun goes behind the Stanford stadium Saturday afternoon. The meet, says Christie, will be won that day. "Stanford has not licked California."

Whatever advantage must necessarily be conceded Stanford over the Bears it must also be taken into account that concentrated attention on a certain battle has its psychological and practical effects. California's weakest and also, of course, strongest entries have trained themselves with the purpose of outdoing all previous efforts in the meet down on the farm. Whether they can or not Saturday will tell.

Individual duels loom up in every direction. There are the sprints for Van Gelder, Gugiere and Ewing to vie with Richman and Lauritzen of Stanford. Alex McKinnon has so improved his 880 and mile running as to appear a dangerous rival for Elmer Boyden and Les Schwobeda in the two races. Also there is "Biff" Hoffman versus Capt. Elmer Gerkin in the weights, Ragan and Enos versus West and Nichols in the hurdles, and Ranney against Albert Stevens in the two-mile.

As the "Old Master" says, "The meet will be won Saturday." The cat may be in the bag, but he isn't drowned yet.

Youth Comes to Front in Golf Classic

PHOENIX, April 12. (Exclusive)—Youth came to the front at the annual tournament of the Southwestern Golf Association, held on the course of the Phoenix Country Club. Bobby Goldwater, 17-year-old Phoenix high school student, took the championship match, 3-1, against Dr. Kimball Bannister of Phoenix, veteran golfer and holder of several Arizona championships in the past. Goldwater also holds this year's State championship and is expected to go far in golfing honors. Yet he had a close call in the semifinals and has gone down on several occasions before when matched with Bannister. In the face of a large gallery, he was cool in every emergency, maintaining a lead of 2 held by him at the eighteenth.

It is to be noted at the President's Cup tournament of the Phoenix Country Club also went to a junior, Bob Lewis, the youngest of a strong field of aspirants. In the same tournament, Dr. Bannister won the club championship. The 1926 Southwestern champion was J. B. Ryerson of Chicago, a winter resident of Chandler. Dr. James Vance of El Paso, several times leader in the Southwestern contests, was not in the finals. As retiring president, he presented a score of handsome silver cups to the victors in the several events, in which were 150 entries.

A new star was developed in the women's tournament, held on the course of El Molino Club. Mrs. P. H. Hayes, a member of both El Molino and Phoenix Country clubs, defeating the veteran Phoenix Club champion, Mrs. Warren McArthur, 2 up, after a close eighteen-hole contest. In the semifinals, Mrs. Hayes won over Mrs. Otto Armstrong of El Paso, for several years ranked as leader of women golfers in the Southwest, while Mrs. McArthur won over Mrs. Berry Goldwater, mother of the winner of the championship event, herself a keen player.

KRUG DEFEATED BY DAVE SHADE

(Continued from First Page)

and weaving, was no easy target for a knockout blow.

Nine thousand spectators paid $35,000 to witness the match.

Myer Grace of Philadelphia won on a foul from Tillie (Kid) Herman of San Francisco in the third round of a scheduled eight-round bout. Up to the time of the foul, Grace had piled up a big lead and looked like a certain winner.

Herman, in a spirited exhange, unintentionally shot a left hook into the Philadelphian's groin. He dropped and had to be carried to his dressing-room. Herman had persistently refused to lead and attempted to counter whenever Grace came tearing into close quarters.

Freddie Mueller, a Buffalo (N. Y.) unknown, caused an upset by holding Billy Petrolle of Fargo, N. D., challenger for the lightweight title, to a ten-round draw. Mueller was substituted for King Tut of Minneapolis, who at the last minute was refused by physicians for the State Athletic Commission, because he was suffering from a fever.

CHEVELIER LUCKY IN BILL HENRY BATTLE

FRESNO, April 12. (AP)—Phil Verde, Rochester bantamweight, took an easy ten-round decision over Eddie Hadden of Oakland here tonight. Verde lead from first to last, pasting Hadden at will with straight lefts and right hooks.

In a six-round event Leon Chevelier of San Francisco was awarded an unpopular draw with Bill Henry of Los Angeles. Ringsiders gave Henry three rounds, Chevelier two, and called one even.

"Times" Daily Short Story

CULMINATION - - *By Fannie Hurst*

WANDA WHALEN was what you might call a small town girl with a big town spirit.

Although she had been born in the pretty town of Medrose, a thriving enough little place situated on a river notable for the beauty of its winding banks, Wanda had practically never lived there. That is, until she came home from an eastern college and found herself, for the first time in her eighteen years, confronted with the idea of spending a winter at home.

Up to that time there had been the two years that the Whalens had spent abroad, previous to the death of her father, Cyrus Whalen, president of the Medrose City Bank.

Then there had been Wanda's years at a young ladies' school in Boston and the subsequent four years at a girls' college in New York State. Summers had been spent either at the elaborate camps of elaborate friends, the Whalen estate in Canada or in Europe.

All in all, Medrose had seen practically nothing of Wanda since her toddling years.

Meanwhile, the town had grown. Quite a residential district had sprung up around the end of town that was still dominated by the handsome old Whalen mansion.

What with her parents' recent death and the marriage of an only brother and his subsequent removal to Salt Lake City, Wanda was virtually the head of that mansion. When in Medrose she shared it with a maternal aunt named Rosa Lee Masters. A faded, rather lovely-looking edition of the more robustly charming woman who had been Wanda's mother. Rosa Lee ran the house with effectiveness and skill. The brief periods that Wanda spent at home were entirely devoid of the responsibilities of her elaborate household or of the many duties that might naturally clamor for the attention of a young heiress recently come into large holdings.

Between Rosa Lee and an old distant family relative and lawyer named Jade O'Higgins, Wanda's days continued to be peculiarly care-free and devoted almost entirely to the business of making them as enjoyable as possible. To the girls of Medrose, who sometimes did Wanda injustice to regard her frequent comings and goings as snobbery, she was nonetheless an object of perpetual fascination and mystery. There was something exotic about Wanda. She belonged to a great outside world of doings that made her a person apart from the usual run. Even the Medrose girls who were in a position to travel about a bit themselves, and who had enjoyed the advantages of finishing school, were nonetheless a little under the spell of Wanda.

She rode horseback like a care devil. The streets of Medrose gaped to see her striding through them in natty knickers on a cross-country jaunt. The swimming pool at the club built on the extensive grounds of the Whalen mansion and there were rumors of midnight swims when eastern friends came out for house parties. Once a motion-picture star of international reputation, a Polish pianist and a Senator from New York State had made up the personnel of one of these visiting groups.

Wanda's name and photograph were forever in the Medrose paper, to say nothing of the eastern society and daily sheets.

The town agreed, a little reluctantly, that Medrose was no place for her. There was really nothing there to keep entertained and occupied a girl-of-this-world like Wanda.

Wanda, although she felt an affection for her little home city, came to about the same decision that first winter she spent there. There were one or two girls who were agreeable to her. Edna Martin, who rode horseback with her. And the young daughter of the mayor of the town, a pretty girl named Tyron. There were even one or two of the local boys congenial to her. Larry Piexotto, who was a lawyer's apprentice and who drove his father's car like a whizz. And a rather reserved young fellow, Claiborne Clay, whose father had once been one of the influential men of the State, but whose family had gradually fallen into arrears until Claiborne and his mother, last survivors, occupied a little gray frame house on the edge of the town.

Claiborne was good fun because he was of a quieter and more thoughtful nature than any of the boys who frequented Whalen's. He was an architect by preparation and was already eagerly working toward the day when he would have earned sufficient for his first trip abroad.

Wanda Whalen, a small-town girl with a big-town spirit.

Wanda, who rode horseback like a daredevil through the streets of Medrose —whose name and photograph were forever in the papers—whose interests lay all in the world beyond Medrose. Wanda, who found her fate at last in faraway Italy.

But outside of this small group of picked friends, Wanda's interests lay in the world beyond. New York with its theaters, its concerts, its pastimes lured her. There were old ties to be renewed with friends she had et during the years abroad. Wanda yearned for a year in Paris. Another in Rome! Budapest! Vienna!

Her first quick judgment in these years after the death of her parents was to sell the Whalen house and take up permanent abode in New York. Sentiment forbade that. Besides, it was fitting that while Rosa Lee lived the house should be kept up for her.

But it was decided almost without opposition, indeed with the co-operation of Jade O'Higgins, that the thing for Wanda to do, now that her business interests were sufficiently concentrated, was to practically transfer her residence to the metropolis. In a subtle way, in fashioning a social life built on the reputation of Medrose down upon her pretty head.

Because, after all, it was in Medrose that the Whalens had accumulated their fortune. Medrose had been kind to her family. Deep in her heart, however, much as the sleepy little town might have bored her, Wanda felt this and was grateful.

So on the bright spring morning that Wanda set out from Medrose for New York, few except her intimates knew that there was anything unusual about this particular departure. To all external intents and purposes, Wanda was simply off on another of her frequent jaunts, here, there and everywhere. The society column reported it. The society weekly commented upon it. And there was an end of it. But what the town at large did not know was that Wanda was practically, as she stood chic and gayly dressed at the station that day, shaking the dust of Medrose off her pretty feet.

Edna Martin and Tyron and Larry and Claiborne were at the station to bid her adieu. There was a more solemn note than usual lying underneath it all.

Wanda was practically leaving for good. Tyron, in spite of the fact that Wanda was promising to take her abroad with her the next summer but one, shed frank tears as the train pulled out. The boys doffed hats rather sadly. There was something a little too final about it all, not to be depressed by it.

For twenty-eight months Wanda did not set foot in Medrose, and, contrary to her expectations, neither did she go abroad, because of a course in interior decoration which had caught her attention in New York and to which she devoted the major part of her time. Tyron went to Paris on funds gaily supplied by Wanda, but, to the surprise of those who knew her, the young heiress went through with the work that was interesting her at home.

At its conclusion, however, she did go abroad. On a twelve months' tour of Italy and France, devoting her time to a study of the galleries and old interiors of the larger European cities.

They were pleasant months, filled with interest in her work and an honest and sustained desire to get on in it.

Again her friends marvelled. Wanda was displaying a consistency of purpose they had never suspected in her.

Of course, there were frivolities. Wanda was by nature as gay and as temperamentally many-colored as a humming bird. Wanda liked to flirt, Wanda liked to drive fast cars. Dance the shimmering, shimmying dances of the period. Ride gondolas to moonlight with a youth proper to the occasion.

Wanda was in search of romance. She admitted it to herself.

It was part of the wanderlust.

Somewhere on the face of the globe that she was free to wander at will, there lurked what she sought.

It kept her feet wandering on.

It beckoned her from city to city, from country to country, from mood to mood.

Somewhere lurked romance.

She found it in an old corner of a garden in Florence.

Turning a shaded walk, suddenly, in the Boboli gardens, she came upon the left shoulder of a young man dabbing paint upon a canvas that was propped upon a small easel.

For ten minutes, standing there regarding that left shoulder, Wanda, the level-headed Wanda, knew, before he swung around to face her, that she was in love.

Knew it with a curious, and in this case a most sure-fire, instinct of hers that was never to fail her.

Of course, the face, when it swung around, was to howl her over, to paralyze her for the moment with surprise. With a flutter of heart beat.

It was the face of Claiborne Clay.

It was the face that was ultimately to lead her from the four corners of the earth, back to Medrose for the culmination of her romance.

(Copyright, 1927, by the McClure Newspaper Syndicate.)

LEADERS IN COAST LEAGUE

	G.	AB.	H.	P.c.
O'Doul, San Francisco	13	51	27	.529
Purdy, Seattle	13	51	29	.473
Cooper, Sacramento	12	49	29	.418
French, Sacramento	12	37	16	.495
Strand, Portland	11	33	11	.500
Bishop, Sacramento	11	36	15	.395
Weib, Mission	8	32	12	.354
Severeid, Sacramento	9	29	9	.310
Arlett, Oakland	13	45	17	.378
Callahan, Seattle	7	27	10	.370
Braatz, Los Angeles	11	38	14	.368
McCarthy, Portland	13	46	17	.304

HOME RUNS

O'Doul, San Francisco	4
Frederick, Hollywood	2
Arlett, Oakland	2
Purdy, Los Angeles	2
Jenkins, Seattle	2
Jahn, Los Angeles	2
Knox, Mission	2

PITCHERS

	W.	L.	P.c.
Singleton, Sacramento	2	0	1.000
Hasty, Oakland	2	0	1.000
Wright, Los Angeles	2	0	1.000
Keating, Sacramento	2	0	1.000
Graham, Seattle	2	0	1.000
Baldwin, Mission	2	0	1.000
Weinert, Mission	2	0	1.000

STOLEN BASES

Purdy, Seattle	5
Cooper, Sacramento	4
Kopp, Sacramento	3
O'Doul, San Francisco	3

(Compiled by Leo Mortartz.)

ZORILLA BATTLES KRAMER AT HARBOR

Tonight at Wilmington they are turning loose a boy, whom harbor fight fans believe, is destined to become the next featherweight champion of the world. He is Santiago Zorilla, Panama wonder fighter, who is scheduled to face the once great southpaw, Danny Kramer. Kramer and Zorilla are billed to step ten rounds in the closing bout of the evening at 126 pounds.

The semifinal between Whitey Black and Tiger Johnny Cline, stands out as a real feature attraction in itself. Both boys are high-class middleweights. Cline has performed in several Wilmington main events. He fought both Vic Morrison and Paul Parish at the harbor. In a recent Culver City main bout he trimmed Billy Atkinson. Atkinson fought Ace Hudkins not long ago. Cline and Black are down for six rounds.

Joe Cortez and Billy Clark will resume an old feud in the six-round special event. Solly Smith faces Raymond Lugo and Phil Cross meets Hugh Cowart in the four-round preliminaries.

SILVERS VICTOR IN SCRAP WITH LEROY

ALBANY (N. Y.) April 12. (AP)—Joey Silvers of New York, won the decision from Russie Leroy of Fargo, N. D., in a fast twelve-round bout here tonight. Silvers scored a knockdown in the third round. He weighed 146 3-4 and Leroy 146.

In the ten-round semifinal Joe Ferrentino of Brooklyn defeated Quina Lee of Mobile, Ala. Ferrentino weighed 112 and Lee 115.

SAINT TRACKMEN TO MEET SAN DIEGANS

SANTA ANA, April 12.—San Diego High School's squad will come to Poly Field Saturday afternoon to write finis on Santa Ana High School's 1927 schedule in the Coast Preparatory League and incidentally furnish the last meet of the year in the local inclosure. The five Polyites who placed in events at the all-league meet at Glendale, Saturday, will be eligible to participate in preliminaries for the Southern California interscholastic at the Los Angeles Coliseum the 23rd inst., and if they qualify in the finals on the same field the 30th inst. The California State meet, open to men who place in either the all southern or the all northern prep affairs, will be staged at Modesto May 6.

CALIFORNIA NETMEN IN IMPORTANT SERIES

BERKELEY, April 12. (Exclusive)—The invasion of the East for participation in the national intercollegiate tennis championships this spring is dependent upon California's showing in the Stanford matches at Palo Alto this week. California's first four racqueters, Capt. Tom Stow, Johnny Risso, Dick Hoogs and Andy Burke, are optimistic over their chances for making the trip—if the Stanford results are to be the determining factor.

Bud Chandler won the national singles championship from the collegiate field of the nation in both 1925 and 1926. Chandler and Stow captured the doubles title last year in a finals match with Cranston Holman and Lionel Ogden of Stanford.

SLATTERY SIGNS FOR THREE-RING BATTLES

NEW YORK, April 12. (AP)—Jimmy Slattery, shifty Buffalo light heavyweight, signed today with Tex Rickard's matchmaker for a series of three bouts at the Yankee Stadium this spring and summer. The first will be one of the preliminaries to the Sharkey-Maloney heavyweight setto, May 19, probably with Leo Lomski of Aberdeen, Wash., or K. O. Phil Kaplan of New York as an opponent.

PEWEE KAISER HANDS KNOCKOUT TO DUGGAN

JEFFERSON CITY (Mo.) April 12. (AP)—Pewee Kaiser, lightweight boxer of St. Louis, knocked out Jimmie Dugan of Terre Haute, Ind., in the fourth round of a scheduled ten-round bout here tonight.

Paolino Will Meet Delaney on Own Terms

NEW YORK, April 12. — If Pete Reilly, manager of Jack Delaney, world's light-heavyweight champion, will agree to let the Bridgeport Adonis fight fifteen rounds instead of ten as at first proposed, Paolino Uzcudun, the biffing Basque, will sign for the fight before the end of the current week. Moreover, Paolino's board of managers will waive the original demand for $50,000 and agree to a liberal percentage of the gate receipts if Reilly is willing to insert a fifteen-round clause in the contract.

Tex Rickard's matchmaker, Jess McMahon, was missing from his office today when Paolino's cabinet called around to submit its brand-new proposition, but the visitors' spokesman told an interpreter the wood cutter will be ready to meet Delaney on or about June 16.

Uzcudun's advisers announced that henceforth he will not fight anybody under the modified marathon route. They say their battler never was a ten-round performer, as it takes him at least five rounds to get going.

LAFFINEUR IN DRAW WITH LEFTY COOPER

SAN FRANCISCO, April 12. (AP)—"Lefty" Cooper, Minneapolis middleweight, and Yvan Laffineur, France, fought a fast ten rounds to a draw at the Monarch Club here tonight. Cooper won the first four rounds, Laffineur the second four and the last two rounds were even. The Frenchman scored to the face frequently, while Cooper landed effectively to the body.

MacDONALD COPS BOUT

DES MOINES (Iowa) April 12. (AP)—Buddy MacDonald, St. Paul, welterweight, won a newspaper decision over Mike Rosdall, Omaha in ten rounds here tonight.

KILONIS WINS ON MAT

SPOKANE (Wash.) April 12. (AP)—John Kilonis, Boston heavyweight wrestler, won two straight falls from Chief Sengenna, Canadian Indian, here last night.

LUTZE DROPS MAT GO

WICHITA (Kan.) April 12. (AP)—Dick Schikat of Wichita defeated Nick Lutze of Chicago in two out of three falls here last night. Schikat won the deciding fall with a toe hold.

Schools and Colleges

Information About Schools

The Times School and College Service will secure complete information about any School or Education Institution. Such data are on file, from which selections may be made which will be of real service. SERVICE IS FREE. Address TIMES Information Bureau, 202 West Broadway—telephone MEtropolitan 6700—your name and address will be given the proper Office information Bureau, and the desired school data will be sent you.

Woodbury College — One of America's greatest business training institutions—elementary and advanced courses. Enter any time. Individual instruction. Day and evening classes. Free catalog. Woodbury Building 727 So. Hope

LEARN While You LEARN. You gain Experience. You undertake Intensive Training—Individual Instruction. We save you time and money. Day and Evening Classes. Free Catalog. MacKay Building, 511 So. Hope. MACKAY BUSINESS COLLEGE

Commercial Experts' Training — Offers all Commercial Courses. High-class instruction. Graduates guaranteed. Day and evening classes. 920 South Hill Street.

SAWYER SCHOOL OF BUSINESS — A Private School—Small University Trained Teachers—restricted enrollment assures Efficiency. Send for "FACTS"

EFFICIENCY BUSINESS COLLEGE — Get Our Offer 747 S. Hill TU. 1

L. A. Coaching School — Junior and Senior High School; Night School; Tutoring. 1600 West 9th St., at Corner Union.

BE AN EXPERT ACCOUNTANT — Use your spare time studying "Modern Business Correspondence and Practice," "Modern Salesmanship," "How to Sell Real Estate," "Higher Accountancy," and "Law Training for Business Men." LA SALLE EXTENSION UNIVERSITY. Dept. of Accountancy, Suite 436 Title Insurance Bldg. Phone TU.

Wilshire School of Coaching — FOR JUNIOR AND SENIOR HIGH SCHOOL AND ADULT PUPILS. Virginia Lee Pride, Director. 819 South New Hampshire Ave. Dillard 6

Wolfe School — Costume Designing, 948 W. 7th. DISTINGUISHED FOR THE SUCCESS OF ITS GRADUATES. Diploma awarded by the Designers' Association. DESIGNING and CUTTING, FRENCH DRAPING, FASHION PLATE and PATTERN DRAFTING. Individual instruction. Short cuts. Day and evening classes.

Military Schools

THE ONEONTA MILITARY ACADEMY — FROM WHO'S WHO IN AMERICA. ACCREDITED WITH THE STATE UNIVERSITY. Beautiful buildings and surroundings with 12-acre campus, the very finest in equipment, military training, drivers' corps, cadet band, individual attention by trained instructors. PRIMARY, ELEMENTARY AND HIGH SCHOOL. Enroll at any time. Second Semester opened February 1st. For Full Particulars, Write or Phone M. CANTON SMITH, A.B., President and Owner. 1970 Fremont Ave., Oneonta Park, South Pasadena. Phone ELlot 2020

HARVARD SCHOOL — AN ACCREDITED SCHOOL FOR BOYS. TWENTY-SEVENTH YEAR now open. R.O.T.C. unit. Grade 1 to Junior College inclusive. Rt. Rev. Joseph H. Johnson, D.D., Bishop of the Episcopal Diocese of Los Angeles, President. For information address the Headmaster, 3700 Western Avenue, Los Angeles, Calif.

SAN DIEGO ARMY & NAVY ACADEMY — Prepares for colleges, West Point and Annapolis. University of California Entrance Certificate Privileges. Land and water sports all year. Fall Term Sept. 13th. Write for catalog. COL. THOMAS A. DAVIS, Pacific Beach, San Diego, California.

URBAN MILITARY ACADEMY — THE GREAT OUTDOOR SCHOOL. IN SESSION ALL YEAR. Cadets' private rooms, each with bath. Gymnasium, pool, basketball, tennis, golf, polo, riding, rifle range, flying. Boys taught to fly. Individual instruction in small classes. Catalog upon request. Address Box 1, Urban Military Academy, Los Angeles, Calif.

PAGE MILITARY ACADEMY — A Big School for Little Boys. The oldest military school for boys in America. Ages 6 to 14. 1200 Ave. WHitney 1166. ROBERT A. GIBBS, Headmaster. Next best thing to mother.

California Military Academy — For young boys, 1st to 8th grades. Open all year. Small boys how to study. Firm, kindly discipline. Well equipped playground. Swimming pool. Tennis, dancing. Day pupils part or full time. Boys taught to fly. 21st year. N. Wm. Brink, 6801 W. 83rd St. Phone OXford 1

Non-Military Schools

California Preparatory School — Term now open in new Spanish buildings near Pasadena. Girls' School. Also grades 7th to 12th inclusive, separately housed and conducted. Catalogue. C. H. WOOD, Supt., Covina, Calif.

Beverly School for Boys — Non-Sectarian and Non-Military. A PRIVATE HIGH SCHOOL FOR SONS OF DISCRIMINATING PARENTS. For Annual Catalogue, address Secretary.

Girls—Boarding and Day School

CUMNOCK SCHOOL — Junior and Senior High School. Junior College. Speech Arts. Mrs. Edwin Hill Brooks, Principal. 5333 West 3rd St. Phone WY. 4191.

OPEN THE ENTIRE YEAR — Elliott School for Girls. Resident and Day School. All Grades. Upper Music Life. Courses may begin at any time for any period of time. Special Summer Session. Prize Bldg., Los Angeles. Martha Collins Warner, B.A., Principal. Telephone WEstmore 4191.

GIRLS' COLLEGIATE SCHOOL — Glendora Foothills. Thirty-fifth year begins Sept. 20th. New buildings. Miss Parsons and Miss Bridges, Principals. 4711 E. City Office, "Ask Mr. Foster" Information Service, 7th Bldg., 7th St. at Grand Ave. Tel. BR. 4791.

MISS THOMAS' SCHOOL — girls. First eight grades. Prepares for Marlborough and other schools. Three acre playground with gymnasium apparatus. Transportation. Individual instruction. Small classes. Open door study. Miss THOMAS, Principal. Telephone WHitney 6000.

WEST CHESTER SCHOOL FOR GIRLS — GIRLS FROM 4 TO 14 YEARS OF AGE. Kindergarten to eighth grade. Music. Special attention to physical well being. Healthful living. Constructive moral training. MARIE WEST, Head Mistress. 3644 Wilshire Blvd. WAshington 6000.

Bible Training Schools

BIBLE INSTITUTE of LOS ANGELES — DAY, EVENING, and CORRESPONDENCE COURSES. Thorough, Practical, Spiritual. Healthful environment. Stimulating contact with consecrated students. 558 So. Hope St., Los Angeles, Calif. MEtropolitan 6791. John R. Mantsch, D.D., Superintendent.

Dancing Schools

ERNEST BELCHER'S CELESTE SCHOOL of DANCING — 634 W. 15th St. (Information on request) WEst. 9052

MUSIC COURSE — Prepares for every branch of Church Music activity, and Relative, Sight Singing, Conducting, Harmony and Composition. Courses in Voice, Piano, Violin, Organ, Theory and Public School Music. Credits given for work done in Los Angeles Bible Institute. Individual instruction in Voice, Piano, Violin, Organ, Theory and Public School Music. Credits given for work done in Los Angeles Bible Institute. 558-560 So. Hope St. MEtropolitan 6791.

CHAMPION RIDERS TO COMPETE FOR PRIZES

Four thousand dollars in cash prizes will reward the winners of the wild west contests at the second annual Baker Ranch rodeo, Saugus, Sunday, May 1, Roy Baker and Robert Anderson, promoters, announced yesterday.

More than 200 riders and 400 animals will contest in the competitions. All of the 200 are champion contenders, are paying entry fees for admittance. They plan to win a portion of the prize money as the only reward for their efforts.

INTRAMURAL CREW IN SEMIFINAL

BERKELEY, April 12. (AP)—California's intramural tournament, the biggest spring activity of the sports calendar, reached the semifinal round in the rowing events which will mark its finish. Kappa Phi, Alpha Kappa Alpha, Alpha Delta Phi and Sigma Nu received byes into the sixty-three crew campaign of the spring regatta. Competition in the early rounds was keen, any winner being entitled to compete in the intramural crew finals.

...CUSED KILLER ...OSES MEMORY

...Tells Death Defendant Fails to Remember

...ry Contradicts His Signed Statement

...Fear Prompted Him to Make Admissions

...FRANCISCO, April 12. (Ex...—The memory of Gus Mad...defendant on trial for the ...of C. W. Campbell, non-union ..., began to play tricks on ..., Under a lashing cross-...by Dep. Dist.-Atty. D. ...Madsen, asserted labor union ..., became afflicted with "I ...remember."

...failed to recall statements ...swered to have made to police ...and indictment of the grand ...He could not remember saying ...to one of the "wrecking ...that he got to beat up Camp... a fellow worker, C. C. Coyle. ...that he completely remember... told Chief of Detectives ...that an asserted confes... was true in all its details, but ...that he had made such a ...

SAYS HE WAS AFRAID

...mory, he explained, was not ...ctory, while it was probable ...made various statements al... to him, he was afraid not

...ols and Colleges

...he Times School and College Service can secure complete information about any school or Education Training. Catalogs are on file, from which course may be made which will be helpful to you. SERVICE IS FREE. Address, write or 'phone TIMES Information Bureau. First floor Broadway—telephone MEtropolitan ... your name and address with the TIMES Information Bureau, 621 South ... and the desired school data will be mailed ...

...f America's greatest business training institutions—elementary and collegiate. Register ... time. Excellent positions secured. ... catalog free. (No night classes.) ...
...bury Building 727 So. Figueroa

...You gain Experience. You understudy an ... Instructor. We save you Time and Money. ... catalog. MacKay Building, 612 So. Figueroa. ...
BUSINESS COLLEGE

Experts' Training Insti...
A Private School—Small Cl... University Trained Teacher... restricted enrollment assures ... Efficiency. Send for "FACTS"

ENCY COLLEGE Get Our Ca... 747 S. Hill ... TU. 216...

Coaching School
School; Night School; Tutoring; Civil ... ...ation.

...Use your spare time mastering "Accountancy, the Profession That Pays." The demand for accountants ... Our students are some... Write for free books, "Accountancy, the Profession That Pays," and "Ten Years' Promotion in One."
...TENSION UNIVERSITY
...ldg. 438 Title Insurance Bldg. Phone TR. ...

FOR JUNIOR AND SENIOR ... SCHOOL AND ADULT ST...
Travel courses now in progress—... Study of Italy, Switzerland and ... ...ver Hampshire Ave. DIrect ...

Designing, 948 W. 7th ...
...ERED FOR THE SUCCESS OF ITS GRADUATES ... in the Designing profession. CREATIVE MODEL ... CUTTING, FRENCH DRAPING, FASHION ILLUSTRATING. Individual instruction. Start NOW. Day & ...

Military Schools

WHO'S WHO IN AMERICA
...NTA MILITARY ACADEMY
...WITH THE STATE UNIVERSITY
...ation with 12-acre campus, fine large athletic field, ...ommy, students' newspaper and magazine. Senior ...

...LEMENTARY AND HIGH SCHOOL
...Second Semester opened February 1st. ... Pasadena, Write or Phone ...
...SMITH, A.B., President and Owner
...n Park. South Pasadena ...
...Phone ELiot 2220

...RD SCHOOL
...DITED SCHOOL FOR BOYS
...ear open. R.O.T.C. unit. Sixth to Twelfth ... Johnson, D.D., Bishop of the Episcopal ... Information address the Headmaster, 300 ... Catal...

...RMY & NAVY ACADEMY
...Accredited. University of California's highest ... ...ports all year. Fall Term Now Open. For ... Beach, San Diego, California.

...E GREAT OUTDOOR SCHOOL—30th Y... IN SESSION ALL YEAR—ENROLL NOW ... private rooms, each unit with bath attached. ... Gymnasium and tennis courts. Write or ... this well-equipped school. Winter ...

Military Schools

...ratory School
...Boys, 5 to 14 years. Supervised study ... ...ctions. Gym. Golf. A Splendid School ... ...ers, Principals. Limited and Graded. ...

...y School for Boys
...ectarian and Non-Military
...OOL FOR SONS OF DISCERNING PARENTS ... Catalogue, address Secretary.

...rding and Day Schools
...Junior and Senior High School. ... Junior College. Professional Course ... Speech Arts.
...Mrs. Edwin Hill Brooks, Acting ...
...2323 West 3rd St. Phones: WE. 0127; ...

...ott School for Girls
...Class... Boarding and Day School. ... Principal. Telephone 4-8201, 1...

...TE SCHOOL
...ith year began Sept. 20th. ... Information Service, Bullock's Main ...

...SCHOOL (ST. CATHERINE'S) ... 248 West Adams ... Boarding and Day School ... for Marlborough and Girls' Collegiate ... ...nasium teacher in charge. Phone ... Principal. Telephone WEstmore 4...

...HOOL FOR GIRLS ... OF AGE. Kindergarten to ninth ... ...ional well being. Gymnasium and ... ...ional training. RADIO BUILDING ... ...ford, WAshington 6587.

Training Schools

...f LOS ANGELES ... COURSES. Creatively ... ...additional ... ...ohn M. Manheim, D.D., Supt.; Charles E. ...

...ncing Schools

...LCHER'S Ballet, Character, Oriental, Greek ... of DANCING ... request) WEst. 9052. ... Monroe, Los ...

...RSE BIBLE INSTITUTE OF LOS ANGELES ... Free Tuition by Specialized Faculty ... ...ents actively. Courses in Voice, Piano, Organ, ...ion, Nursery and Competitive. Studios in ... ...ditorium in Voice, Piano, Organ. Visits of ...

TO INTRAMURAL CAGERS IN SEMIFINAL ROUND
...RIZES

BERKELEY, April 12. (Special.)—The ... California's intramural basketball ... tournament, the biggest event on the ... spring calendar of the department of ... sports department, has entered the ... semifinal round. The four teams ... which will meet in the finals for the ... inations are the Phi Gamma, Phi ... Kappa Nu, Delta Sigma Phi and ... Abracadabra. Director Ralph Fox ... received entries from sixty-one of the ... sixty-three fraternity houses on the ... campus at the beginning of the ... ney. Crowds have been attending ... the games closer this season than ... any other similar tourney, according ... to intramural sports officials.

...n cash ... of the ... and an... Saugus, ... Rob... ...nounced ... ...00 ani... ...tions. ... for ad... a por... he only

BRITISH M. P. SAYS AMERICAN FILMS ARE MORAL---TOO MORAL

LONDON, April 12. (Exclusive)—American films found a champion today in Col. J. C. Wedgwood, Labor M. P., who tempered his enthusiasm, however, by informing a parliamentary committee that "the stuff we get from America is almost too eminently moral,—they are the most straight laced people in the universe—in fact, they have far too much of the Gene Stratton Porter style. Give me my American films—that's all I ask. Don't let's shut down the only stream of sound moral influence coming into the country."

His remarks were met with surprised and delighted laughter from the other M. P.'s. Later Col. Wedgwood said:

"Let's get away from the idea that American films are immoral. They are dull, perhaps, and sentimental sloppy sob stuff, but never immoral. The best of the American characters is the strong, silent 'he-man' who has made his way to the top."

A belated discovery that there was no quorum present deprived the committee of Col. Wedgwood's further views on celluloid morality.

continuation of the story he began yesterday of police brutality in obtaining the statement which caused all the trouble on cross-examination. Similar testimony had been supplied by George Pesce, the other defendant in the present trial.

His direct testimony was concluded in a comparatively short time, whereupon Prosecuting Attorney Skillin submitted him to a prolonged, heated and merciless cross-examination. The questioning was so volatile and pointed that prosecution and defense counsel engaged in several bitter clashes.

STATEMENTS VARY

The one thing Madsen was sure of today was that he knew absolutely nothing of the attack on Campbell, knowledge considerably at variance with statements attributed to him, bearing his signature.

Asked if he did not go to the building where Campbell and Coyle were with "four or five men," he did not remember.

Asked if he had not signed a statement admitting his presence in the "wrecking crew," he was not sure but "guessed" he had because he was "afraid not to."

Mrs. Alice Jameson, a housewife, testified she had seen the attack, but could not identify the attackers.

Edward Jud, milk wagon driver, said he saw two automobiles leave the scene immediately after Campbell was found lying in the street with a crushed skull, and that men were leaping into the cars. He did not identify any of the attackers.

Ex-Governor of Philippines Weds for Fourth Time

TANGIER (Morocco) April 12. (AP) Francis Burton Harrison, former Governor-General of the Philippines, married on Saturday Miss Margaret Wrentmore. The ceremony was performed in private at Harrison's villa in the Montagne Gardens, between Tangier and Cape Spartel, Rev. Edwin H. Hughes officiating. Plans for the honeymoon have not been announced. It was Harrison's fourth marriage. His third wife, Elizabeth Wrentmore Harrison, obtained a divorce in Paris in January.

ANN ARBOR (Mich.) April 12. (AP) Miss Margaret Wrentmore, who was married to Francis Burton Harrison in Morocco Saturday, is a sister of Mr. Harrison's third wife, friends of the Wrentmore family said today.

The New Feature Section in Color

"The Road to Galilee"
An Easter message by John S. McGroarty — beautiful cover design by A. L. Ering, Times staff artist, in color.

Spring Sets Southland Ablaze
Meteorlogue and description of hillsides blanketed with wild flowers.

Training Wild Animals
Circus veteran tells how gentleness of jungle beasts kindly traits.

Wierd Easter Rites
Penitentes of Mexico whip themselves in yearly demonstration to scourge their souls.

In the Sunday Times

CROWDER EXPECTED TO FILE RESIGNATION

WASHINGTON, April 12. (AP)—A request by Maj.-Gen. Enoch H. Crowder for relief from duty as Ambassador to Cuba is expected by President Coolidge. The President was represented today as having felt that the Ambassador has been taxing himself beyond his strength with his duties and as not being in the best of health. It was added that Mr. Coolidge regards Crowder's services as having been excellent and he regretted that he would soon give up his post. There was no indication that the President had given consideration to appointing a successor. Gen. Crowder is 68 years of age.

ASTRONOMY MEDAL GIVEN ENGLISHMAN

SAN FRANCISCO, April 12. (AP)—President Campbell of the University of California presented the Catharine Wolf Bruce medal for distinguished services in astronomy to Prof. H. H. Turner, director of the Oxford University Observatory in England, at a meeting here last night. Prof. Turner has been giving lectures at the University of California for the last two weeks.

Pasadena Furniture Co.

Distinctive Creations in Furniture

TRULY, you will marvel at the beauty of our new Spring merchandise—and just as surely you will marvel at the prices, after you have seen the charm and beauty of each individual piece—Come in today!

—LIBERAL TERMS—
arranged to suit your needs

New 8 Pc. Dining Room Suite $355
"The Nankin" Illustrated Above
TABLE, BUFFET, 5 SIDE and 1 ARM CHAIR
CHINA CABINET TO MATCH, $110; SERVER, $58
An exceptionally interesting design exhibiting the "Chinese Chippendale" in its most fascinating aspect.

The lustrous brown walnut surfaces are combined with decorative lacquer-work panels. These are essentially Oriental in character being hand-painted in black and gold with a background of sealing wax red, and bordered by gold fluted work—all shaded by an amber glaze.
Second Floor

Recent Arrivals in Spreads

The quilted spreads in the foreground are truly up-to-the minute for style and coloring—while the dotted muslin "Candlewick" spreads are noted for their utility, as well as beauty—and they are washable. These attractive designs are especially adaptable to Colonial or Early American settings.
From Our Decorative Department—Sixth Floor.

Decorated Bedroom Suite Low Priced
Illustrated Above
A fascinating suite in rich shades of green enamel with gold striping and delightful floral decorations in harmonizing colors. Full dust-proof construction. Note the low prices now prevailing—

Bed	$44.50
Dresser	49.50
Chiffonier	49.50
Bench	58.50
Mirror	18.00
Chair	12.00
Rocker	14.00
Stool	13.00

On Display—West Window

Exhibition of Living Room Furniture—Over 75 Complete Suites on Display—Priced from $97 to $1300

Normandy Chair $105
A French provincial type that enjoys a well-deserved vogue. It combines the simplicity and quaintness of the rustic, with the elegance of the accepted period forms. Finished old maple—upholstered in dainty pattern French tapestry.
Other new French designs covered in colorful Chintz or Tapestry.
Priced from $49 to $105
Third Floor

Telephone Wakefield 1141

Pasadena Furniture Co.

532-542 East Colorado Street

"Come to Pasadena and Save"

Better Kitchens— Better Homes

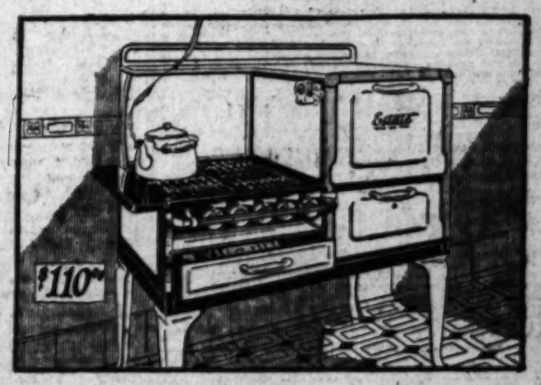

Estate Gas Range $110.00
—with the famous FRESH AIR OVEN built like a double boiler—white and French-gray enamel with porcelain oven lining, porcelain burners and porcelain grills and ThermEstate oven control. A $140.00 value for $110.00.
Ask to see our $54.00 value for $39.85

Herrick Refrigerators
(with the famous Dry Air Circulation—perfect mineral wool insulation and superior construction)
Hoosier Kitchen Cabinets
(and Breakfast Room Furniture)
Pay One Dollar on Each Article
Like opening a Savings Bank Account. Increase your assets. Delivery now — pay balance over a period of time, without interest.

Armstrong's Linoleum $1.75
Armstrong's inlaid linoleum, laid and cemented to your floor free of charge, square yard

Birch-Smith Furniture Co.
737 So. Hill St. Near 8th Phone TR. 4121

TRUE distinction in appointments, furnishings, service and atmosphere await the resident at THE WINDSOR, the apartment hotel of infinite home satisfaction.

ALIGHT before the beautiful floral court...enter the luxuriously appointed lobby, social hall, lounge and writing rooms...note the courteous service that constantly attends you...view the handsomely furnished and spacious apartments...observe the delightful outlook...dine in the hotel dining room...order a light lunch or a ten-course dinner served in your own room from the hotel kitchens...then you will appreciate why THE WINDSOR is a home place of unusual distinction, with the utmost in privacy, comfort and restful relaxation.

NOW OPEN

Your Home at The WINDSOR
APARTMENT HOTEL
West Seventh at Catalina

Telephone DUnkirk 7247
WALKER A. SLATE, Manager
One Block off Wilshire, immediately overlooking The Ambassador

Happiness Bought on Easy Payments—
Obtainable on Terms to Suit Any Income—
In the Real Estate Columns of Times Want Ads

The Times Free Information and Resort Bureaus

MAIN OFFICE—CORNER FIRST AND BROADWAY

are for the accommodation and benefit of persons seeking interesting routes of travel, desirable hotels and rest, recreation and recuperation at the seashore or in the mountains. Particulars are furnished by competent attendants and by correspondence to the general public regarding rates and attractions of railroad and steamship lines, hotels and pleasure and health resorts. Descriptive circulars and transportation literature are kept on hand for inspection and distribution. This service is absolutely free.

Make Your Resort and Hotel **RESERVATIONS**

FREE OF CHARGE AT THE Times Information and Resort Bureau, Times Bldg., Bdwy. at First St., or at The Times Branch Office, Information and Resort Bureau, 621 South Spring St. Telephone MEtropolitan 0700.

"Direct-U"

Have you had difficulty in finding some particular advertised product? Have you had to hunt from store to store to find something you had seen advertised? The Times has established a new department, called "Direct-U," which has collected data about thousands upon thousands of trade-named (advertised) products and stands ready to tell you just where you can find the thing you want.

The Times is glad to help its readers and advertisers through this new service—to make free use of it—there is no charge, of course.

All you need do is phone the Los Angeles Times—MEtropolitan 0700—and ask for "Direct-U" Department.

Resorts

For BOYS CAMPS For GIRLS

Toyon Camp FOR GIRLS

An ideal sea camp on the shores of Santa Catalina Island, California. Seventh season. Junior and Senior Camps. Director, MRS. D. F. LAUBIE, Girls' Collegiate School, Glendora. For booklet address MRS. E. F. GEORGE, Secretary, Box 34, Glendora, Calif. Telephone Covina 406-R5 or DOROTHY DORR, Los Angeles RIchester 4881.

CAMP ARCADIA FOR BOYS OF WEST COAST MILITARY ACADEMY

Palo Alto, California

300 acres. 2000 feet above sea level in Lake Co., Calif. Every convenience. Coaching daily in Grammar Grade subjects, by experienced instructors. Riding, swimming, hiking, rifle, etc., organized and supervised. Camp from June 20th to Sept. 5th. Catalog on request. Box 801 Y, Palo Alto, Calif. MAJOR D. FRANCIS, Dept. and Director.

Peak and Pine Camp for Girls

AT IDYLLWILD, San Jacinto Mountains. Fifth season. July 2 to August 13. Swimming Pool, Riding, Archery, Tennis, Basketball, Overnight Trips. Address Harriet A. Seymour, Director, 917 E. Walnut Street, Pasadena. Phone Wakefield 6091.

DOUGLAS CAMP FOR GIRLS—Pebble Beach

Ideal Location on Famous Seventeen Mile Drive to Del Monte Forest. All Summer Sports. Season Starts July 5. Phone after 4 p.m. Los Angeles, DUnkirk 2947 or 330 S. Westmoreland, L. A.

SUNSET HILLS CAMP

Laguna Beach—June 12th to Sept. 10th. The Summer Session of the Glendora Foothills School—The Bishop's School for Young Children. Glendora, California.

For Information Regarding Camps, Apply Times Information Bureau.

MONTEZUMA SUMMER CAMP

For Boys

Santa Cruz Mountains

Los Gatos

100 Boys—Season June 19 to Aug. 14. Swimming—Horseback riding—Fishing and other Camp Sports. Coaching if desired. Send for Catalog "A."

Arrowhead Springs

For Rare Views of Spring Scenes

The hills were never so beautiful as they are now at this famous resort. Wild flowers, broad vistas, cool green valleys, the fresh crisp air of Spring—these are features that will now delight you from the veranda of the hotel. Phone Los Angeles, WE. 5231 or San Bernardino Main 2136 for reservations. H. M. NICKERSON, Managing Director. 7 Miles from San Bernardino. Paved Road All the Way

See DEATH VALLEY'S

EASTER SUNRISE SERVICES and planting of cross for "THE UNKNOWN DEAD" OF DEATH VALLEY ON SAND DUNES NEAR STOVE PIPE WELLS

Judge Benjamin Bledsoe, speaker. Mrs. Howard Eugene Verbeck, soloist. 100 school children to participate. Leave Los Angeles via Mojave and Lake Tiac over Tecopaud Pass (Richmond Road.) Saturday afternoon, arrive Stove Pipe Wells for Easter breakfast and services. Special stage schedule from 149 S. Hill St. Tel. VA. 7765.

Guenther's MURRIETA MINERAL HOT SPRINGS

"GO to MURRIETA"

(On Inland Route to San Diego—Valley Blvd. Now Open.) MURRIETA, CALIF.

For Health, Rest and Recreation. New 65-room Hotel just completed at CALIFORNIA'S GREATEST HEALTH RESORT, Murrieta, Cal., where health-giving qualities of Murrieta Hot Springs are recognized by eminent medical authorities to surpass all others in California. Fume Highway now direct to Springs. For further information see "Tijuana" Resort Bureau. Reservations made only through Springs direct.

SAMARKAND SANTA BARBARA

"AN EARTHLY PARADISE"

A Hotel and Gardens of unusual distinction, combining the ease of a gentleman's home with the luxury of an Old World Riviera Hotel. Tariffs are consistent with the services rendered. JUST THREE AND A HALF HOURS FROM LOS ANGELES BY TRAIN OR MOTOR. WONDERFUL GOLF LINKS OVERLOOKING MOUNTAINS AND SEA. Personal direction Charles Bedell Hervey. A LINNARD HOTEL.

RESORTS Reservations Free—Call or write for Literature PECK-JUDAH 749 S. Hill St. VAndike 7763

Pasadena Hotels

Maryland Hotel PASADENA

Where All The World Meets
A Famous Hotel In A Famous City In A Famous State

Rooms — Suites — Bungalows — or Apartments
Summer Rates — Effective April 11th
American or European Plan

European Plan—SINGLE—$4.00, $5.00, $6.00. DOUBLE—$6.00, $7.00, $8.00.
American Plan—SINGLE—$8.00, $9.00, $10.00. DOUBLE—$14.00, $15.00, $16.00.

Low Weekly or Monthly Summer Rates for Bungalows or Apartments in the Maryland Gardens
In the Heart of the City
Yet With All
The Seclusion and Comfort of Your Own Home
The Leading Theatres, Churches, Clubs, Banks, Shops and Public Library Within Three Minutes' Walk
Golf and City Club Privileges—Three Stock Exchange Offices—Uncongested Center for Motor Travel

Meal Rates—Main Dining Room
Breakfast, $1.25 Luncheon, $1.50 Dinner, $2.00
"Table d'Hote Service Main Dining Room"
A La Carte and Club Meal Service
Maryland Quality Food—Maryland Java Room

PASADENA'S NEW MILLION DOLLAR HOTEL HOTEL CONSTANCE

Absolutely fireproof. 160 rooms, each with bath. European plan. Cafe in connection. Garage. Rates reasonable. For reservations write or wire J. Monroe Proctor, Manager.

ANTIAIRCRAFT GUNS IMPROVED

Report Shows Much Progress Made in Past Year

Two New Weapons Developed by Army Experts

Flashless Powder Used in Night Firing Tests

WASHINGTON, April 12. (AP)—Greater progress in development of antiaircraft weapons was made during 1926 than during the entire period since the war, in the opinion of chiefs of Coast Artillery and Ordnance Corps, based on extensive tests at the Aberdeen (Md.) proving ground.

Outstanding developments of the year listed by the corps chiefs were perfecting of the new three-inch antiaircraft gun with a fixed mount, the first new design adopted since the war, and a new 105-millimeter gun.

"The result of the year's progress," a summary of their report said, "has been to increase the range at which targets may be engaged; to give greater rapidity to picking up and changing targets; to increase the volume of three-inch gun fire from a salvo each five and a half seconds to a salvo each three seconds, and to increase the hits per gun battery per minute from two to seven."

ADVANTAGE OF NEW GUN

Adequate test of the 105-millimeter weapon was not possible because of failure of minor features which were deemed easy of correction.

The gun has three principal advantages, a maximum vertical range of 14,000 yards, decreased time of shell flight, and a greater danger area per shell burst.

An important feature of the firing tests with the three-inch gun was the increase in percentage of hits from 4.67 in 1925 to 9.15. Of 5188 shots fired at targets towed by airplanes at an average speed of seventy-six miles per hour 475 were hits. The targets were at an average elevation of 2297 yards and an average of 4392 yards from the guns.

Progress with machine guns against airplanes was described as "substantial," though not indicated so much by improved target practice results as by recognition of principles which give great promise."

"As has been the case in the past," the summary said, "fire control apparatus for antiaircraft machine guns still lags behind that for guns, although substantial progress has been made in the solution of the difficult problem of directing fire."

HIT PERCENTAGE LOW

With the caliber .30 machine gun, only 979 of 95,813 shots were hits, a percentage of 1.06 while with the caliber .50 weapon, 296 of 52,536 were hits, a percentage of .57.

Flashless powder was used during much of the night firing, the report explaining that its "advantages appear to outweigh the disadvantages." Absence of the flash assists pointing of guns and sighting instruments but the flashless powder produces considerable smoke which, in a target-to-gun wind, affects visibility.

British Act May Boost Duties on American Goods

WASHINGTON, April 12 (AP)—Proposals put forward yesterday by Winston Churchill, British Chancellor of the Exchequer, are likely to increase duties on some American products, in the opinion of Secretary Hoover.

No great effect upon American trade need be expected, however, he said, adding that in any case the British duties represent an action which the American government, in view of its own traditional policies, could scarcely be expected to criticise.

The chief pressure from the new British duties will probably be on automobile tires, Hoover said.

OFFICIAL BLOWN OUT OF PLANE

However, Argentine Minister of War Happens to Have Parachute Handy

LA RIOJA (Argentina) April 12. (AP)—Gen. Augustin Justo, Argentine Minister of War, was blown out of an airplane, while flying to this city on an aerial tour of inspection.

The plane was flying at an altitude of more than 2000 yards, when a sudden gust of wind struck it and precipitated the Minister of War into space. However, he was wearing a parachute, which opened and brought him safely to earth.

FAMILY OF SIX DIES AS FIRE RAZES HOME

CORNING (N. Y.) April 12. (AP)—A man named Henkle, his wife and four children, the eldest 4 years of age, were burned to death today when their home, located a short distance east of Big Flats, was destroyed by fire. The charred bodies were found in the ruins.

Baby chicks, hatching eggs, and foundation stock, are offered by reliable poultry breeders in FARM and ORCHARD MAGAZINE of the Sunday Times.

Resorts

Hotel Astor NEW YORK

ONE OF AMERICA'S GREAT HOTELS

Rooms with bath—
Single $4.50 and upward
Double $7.00 and upward

Also rooms with running hot and cold water but without bath—Single $3.00 and up; double $5.50 and up.

"At the Crossroads of the World"
F. A. Muschenheim
TIMES SQUARE

Steamships

Sails June 29

SIXTH PERSONALLY CONDUCTED CRUISE-TOUR

4 Golden weeks afloat

4 Wonder weeks ashore South Sea Islands & Hawaii

PACIFIC TOURS, LTD.

Resorts

PARK MANOR SAN DIEGO

FOR WEEK-ENDS AND VACATIONS

"A delightful place for a week end, vacation or an extended stay. The newest and best apartment hotel in California. In the city with convenient access to all amusements. Excellent golf courses. Our own restaurant, commissary, garage and all hotel services. Minimum rates for two persons, by the day $5; by the month $125. Make reservations in advance when possible.

PARK MANOR, Fifth and Spruce. Phone Hillcrest 7100.
OVERLOOKING BALBOA PARK AND THE OCEAN

LAKE ELSINORE HOT SPRINGS

is particularly beautiful at this time of the year. Go to this famed resort of the Southland for health and recreation. Hot mineral baths, boating, bathing, fishing, hotels, courts, apartments. For information write Ad Club, Box 887, Elsinore.

GLENNIVY MINERAL HOT SPRINGS

Two hours from L. A. Paved road. Hot Mineral Baths—Manager—Quiet Restful—

American Plan Tavern and cottages—Excellent table. First-class accommodations. See "Times," Foster, or write FRANK S. JOHNSON, Corona, Cal. Phone Pacific, Long Distance, Glen Ivy.

Los Angeles Hotels and Apartments

Hotel Figueroa

939 South Figueroa Street
Los Angeles' Newest Hotel
400 Rooms and Baths
Rates

Single with bath $2.50 to $3.00. Double with bath $4.00 to $5.00. Single without bath $2.00. Double without bath $3. Attractive rates to Permanent Guests. 10 minutes walking distance from heart of the shopping and theater districts.
W. S. DUNNING—MANAGER.

THE HOTEL MARYELLA

A beautiful new hostelry, built to satisfy the desires for comfort and convenience of discriminating people. Ultra modern and complete in every detail. American and European plan.
8th at New Hampshire Sts. Fltzroy 2181

New Hotel Rosslyn and Annex

FIREPROOF—1100 ROOMS
Largest Popular Price Hotel in the West. Free Bus to and from Depots.
HART BROS., Props. FIFTH AND MAIN STREETS.

Santa Monica Hotels

"One Day or a Year"

THE MIRAMAR Where Wilshire Blvd. Meets the Ocean.

Nestling in its own beautiful park atop the world famous Palisades. Here are life-giving sunshine, an equable climate and rejuvenating ozone-filled air. American and European plan hotel. Excellent meals at a reasonable price. Banquets, luncheons, dinners, teas, dances, card parties. Also apartments of the very latest type with hotel service.
BOONE BILEY, Manager.

San Francisco Hotels

SAN FRANCISCO COMPLETE

Complete in every detail from the colorful Roof Lounge to the comfortable guest rooms, the Clift offers every convenience. Clift service is hospitality perfected at rates that are agreeable and fair.

KYA our own station is the only one owned and operated by any hotel on the Coast. Clift Concert and Dance Music broadcasted nightly

The CLIFT GEARY at TAYLOR

Los Angeles Hotels

GATES HOTEL FIREPROOF Los Angeles 6th & Figueroa Sts.

10 Stories of Solid Comfort Without Extravagance

Special rates to permanents. Limited number of sunny, outside rooms with bath at $50.00 per month.

300 ROOMS

100 Without Bath	$1.50
100 With Bath	$2.50
100 With Bath	$3.00

Weekly and Monthly Rates

FREE GARAGE Capacity - 700 Cars Directly Across Street

TAKE ANY TAXI AT STATION TO HOTEL AT OUR EXPENSE

Steamships

Catalina

The Memory Lingers

Two and Three-Day Outings

Transportation from L. A. one night and four meals at Hotel St. Catherine, with Glass Bottom Boat ride $10 (two to a room) per person...

Transportation from L. A., two nights and seven meals at Hotel St. Catherine with Glass Bottom Boat ride $15 (2 to a room) per person

Trip Lve. 9th and Main, L. A. daily 8 a.m.; Long Beach daily 8:15 a.m.; Colon and Broadway, Pasadena, at 8:20 a.m. on Tues., Thurs., and Sat. Steamer sails daily 10 a.m. Orchestra for dancing.

CATALINA TICKET OFFICES
9th & Main, L. A. TRinity 3961
136 W. Ocean Ave., Long Beach 919-74
198 E. Colorado St., Pasadena Terrace 6107
Catalina Terminal Wilmington 127

"In All the World—No Trip Like This"

Los Angeles Hotels

MEALS & BERTH

—on overnight trips and meals on daytime trips are included in the low, one-way and round trip fares on the super-express liners

HARVARD and YALE

Sailings

To San Francisco
Every Tuesday, Thursday, Friday and Sunday from Los Angeles Harbor at 4 p.m.

To San Diego
Every Wednesday, Thursday, Saturday and Sunday, leaving Los Angeles Harbor at 3 p.m.

Boat train leaves P. E. depot, Los Angeles, one hour before each sailing.

LOS ANGELES—HAWAII
S. S. "City of Los Angeles" Sailing April 23

LOS ANGELES STEAMSHIP CO.
730 So. Broadway Tel. VAndike 2431
6723 Hollywood Boulevard Tel. GLadstone 5505

Superb Routes of Travel

L. A. DRIVE-UR-SELF INC.

1049 So. Flower St. WE RENT U DRIVE WEstmore 8832

Drive a new luxurious Willys-Knight Sedan for only 12c per mile. New Whippet Coupes and Sedans, 10c per mile. Low rates by day, week or month. All rates include gas and oil. Plan that week-end short trip now.

Superb Routes of Travel

LAKE LOUISE

in Canadian Pacific Rockies

"... for the newly-weds and second honeymooners"

Sublimely romantic beauty—of jade-green lake, of cathedral spired glacier, of Alpine flowers, of lordly peaks, of Mediterranean skies, of kaleidoscopic sunsets and late twilights. Commanding this extravaganza of loveliness is Chateau Lake Louise, as charming as its environment. Two hours' drive away is Banff, equally enchanting. All about you the Canadian Pacific Rockies invite recreation, fishing, trail riding, mountain climbing, motoring, and camping (in Bungalow Camps if you wish). Summer round trip fares from Los Angeles to Banff as low as $162.15. See agent or

Canadian Pacific
World's Greatest Travel System
621 S Grand, L. A., TRinity 3388

TO SAN FRANCISCO

by motor over scenic coast highway. Personally conducted parlor car tours visit countless points of interest that cannot be reached by rail or stage lines. Only spacious air cushioned individual chair parlor cars used. 2 and 3-day tours. Four tours weekly. Low fare covers all expenses including meals and accommodations at finest hotels. See California the Delightful Way.

A trip you will never forget.

CALIFORNIA PARLOR CAR TOURS, INC.
1205 So. Olive
WEstmore 1357

Steamships

HAWAII

$319.50 round trip
All inclusive tour
TRAVEL AND FIRST CLASS HOTEL EXPENSES INCLUDED

All Hawaii is easily within your reach by this inclusive Oceanic Tour. Twelve delightful days at sea—sixteen days in the Fairy Isles!

Everything is arranged for your comfort and convenience. Travel and living expenses are included.

Sailings from San Francisco
April 21, May 12, June 2

The OCEANIC STEAMSHIP COMPANY
Matson Navigation Co. Owners & Operators
510 West Sixth St., Los Angeles

PACIFIC S.S. CO. THE ADMIRAL LINE

SAN FRANCISCO $17.00 FIRST CLASS
Ruth Alexander
11 a.m. Sunday
Other Sailings
11 a.m. Saturday

SEATTLE-VICTORIA $53.00 FIRST CLASS
Ruth Alexander
11 A.M. SUNDAY

PORTLAND $36.00 FIRST CLASS
11 A.M. SATURDAY

Third Class—(Men Only)
San Francisco ..... $ 8.00
Seattle-Victoria 20.00
Portland 20.00

Berth and Meals Included In All Fares
601 W. Fifth 515 S. Spring
Phone TRinity 3981

Steamships

cuisine

One dines as an honored guest aboard Cunard ships, the choicest foods and delicacies gratifying the individual fancies of the most fastidious epicure. It is indeed an à la carte service of the highest courtesy, reflecting the genius of Escoffier—"Emperor of Chefs."

WEEKLY SERVICES FROM NEW YORK

To CHERBOURG and SOUTHAMPTON by the *Aquitania · Mauretania · Berengaria*

To QUEENSTOWN and LIVERPOOL by the *Carinthia · Franconia · Scythia · Samaria · Laconia*

To PLYMOUTH, HAVRE, LONDON by the *Carmania · Caronia · Lancastria · Tuscania*

To LONDONDERRY and GLASGOW by the *Caledonia · Transylvania · California · Cameronia*

CUNARD AND ANCHOR LINES

YOUR LOCAL AGENT or 501 MARKET ST., SAN FRANCISCO

STEAMSHIP SERVICES

Round the World—Dollar Line sailings weekly.
Havana and New York—The Panama Pacific and the Panama Pacific Lines via the Panama Canal.
Europe—Our free combined sailing list shows all lines, your own ship; rates quoted and tonnages of vessels; passport information.
Ask about direct lines from Los Angeles to Europe—$110.
Alaska—From Seattle or Vancouver.
Representing all lines — regular tariff rates. Complete passport information—no added charges.
RAYMOND & WHITCOMB CO.
433 West Fifth St.

BOOK EUROPE NOW

BONDED AGENTS—ALL LINES—TARIFF BOOKS
307 W. 8th St. Criswell-Adams Travel Service

Deck steward's tea wagon

At 11 o'clock the tea wagon brings refreshing bouillon or teas. At 4 o'clock—tea-time dainties. These are pleasant customs aboard NYK liners to Orient.

Seattle to Japan - - $195
From San Francisco $230

Sailing from San Francisco
April 26 Taiyo Maru June 7 Shinyo Maru
May 16 Tenyo Maru
Sailing from Los Angeles
May 20 Korea Maru

NYK LINE
19 Biltmore Hotel Arcade, Los Angeles

TO THE ORIENT AND ROUND THE WORLD
PRESIDENT LINES
LARGEST STEAMERS FROM LOS ANGELES HARBOR
DOLLAR

Used Cars for Sale Exchange—Time Wise

...ferred Routes of Travel

M.T. LOW
EASTE
SUNRIS
SERVIC
Sunday, April
5:19 a. m.
Splendid Program
Musical and Literary
Dr. Hugh K. Walker, presid
Selected Chorus
From L. A. Oratorio Soci
EXTRA TRAIN SERVI
Special cars will leave Main Street Statio
Angeles, at 2:15, 2:30 and 2:45 a. m. for
Pasadena 50 minutes later. These cars w
rive at Mt. Lowe Tavern in time for the s
Pacific Electric Railw

NOW
ON
. LOWE
FARE $2.50
Main Street Station, Los Angele
a.m., 1:30 and 4 p.m. Daily
FULL INFORMATION CALL
lectric Information Bureau
ation. TR. 3661 or ME. 7400

Steamships

isine
an honored guest aboard Cunard
cest foods and delicacies gratifying
fancies of the most fastidious sp
deed an à la carte service of the
y, reflecting the genius of Escoffier
Chefs."
SERVICES FROM NEW YORK
OURG and SOUTHAMPTON by the
Mauretania • Berengaria.
STOWN and LIVERPOOL by the
...nania • Scythia • Samaria • Laconia.
UTH, HAVRE, LONDON by the
...rmania • Lancastria • Tuscania.
NDERRY and GLASGOW by the
...lvania • California • Cameronia.
RD AND ANCHOR
LINES
...E OFFICE 501 MARKET ST., SAN FRANCISCO

SHIP SERVICES
...r Line sailings weekly.
...The Panama Pacific and the Panama
...a Canal.
...ed sailing list shows all lines; pier
...ed and tonnages of vessels; passport
...s from Los Angeles to Europe—$175 and
...Vancouver.
...ll lines — regular tariff rates.
...rt information—no added charges.
D & WHITCOMB CO. TR.

UROPE NOW
—ALL LINES—TARIFF RATES
well-Adams Travel Service. TU.

TO THE ORIENT AND ROUND THE WORLD
PRESIDENT LINER LEAVES EVERY WEEK FROM LOS ANGELES
DOLLAR STEAMSHIP LINE
...W. SIXTH ST., Los Angeles, Calif.
...Telephone Vandike 8161

Used Cars for Sunday Outings—Times Want Ads

POLICY HOLDER PLAN DEFEATED

Banker's Insurance Company Meeting Conducted

Iowa Supreme Court Refuses to Issue Injunction

Assessment Rate Increases Not Discussed

DES MOINES (Iowa) April 12. (Exclusive)—After a last-minute attempt by assessment certificate holders to halt the meeting had been defeated yesterday afternoon in the Iowa Supreme Court, the Bankers' Life Insurance Company conducted its annual stockholders' meeting here today and re-elected all its officers.

If the assessment certificate holders who have waged a losing fight in the courts to prevent a projected rate increase in their policies were represented at the meeting today there was no indication of the fact so far as a protest against the raising of assessments was concerned, company officials said. The assessment rate question, they declared, was not brought up at today's meeting, which was attended by nearly 400 policy-holders.

INJUNCTION DENIED

W. O. Mellier of Kansas City, Mo., applied to the Supreme Court of Iowa yesterday for a temporary restraining order to stop the meeting until his appeal from the District Court could be heard. The Supreme Court denied the request. Mellier appealed from a District Court decision here which refused to grant him an injunction giving him access to the company's books and compelling the company to give him a list of policy-holders. Mellier declared in his suit that he sought access to the records of the company in order to prove that the rate increase on assessment certificate policies scheduled to take effect the 1st inst. was exorbitant and unjustified.

Last Saturday in the District Court at Marshalltown, Judge B. F. Cummings granted a temporary injunction on petition of two assessment certificate policy holders restraining the insurance company from making the rate increase. Sixty thousand policy holders of the old assessment type of insurance, whose policies aggregate approximately $180,000,000 are affected by the rate increase. The average age of these policy holders is 61 years.

DIRECTORS ELECTED

George W. Fowler, vice-president and secretary of the Bankers' Life Company, and Dr. Ross Huston, medical director, were elected to the board of directors at today's meeting of the policy holders. At the board of directors meeting following, the company's officers were re-elected. They included Gerard S. Nollen, president; W. S. Ayres, vice-president and general counsel; G. W. Fowler, vice-president and secretary; W. W. Jaeger, vice-president and director of agencies; Simon Casaday, treasurer; Dr. Ross Huston, medical director.

In denying Mellier's appeal for a temporary injunction to halt the meeting the Supreme Court held that it would be impossible to notify 25,000 policy holders of the Bankers' Life Company of a postponement and ordered that the rule of the "balance of convenience" should prevail.

HOODOO NUMBER FOLLOWS COP

Thirteen Figures Largely in Life of Virginian Patrolman

ROANOKE (Va.) April 12. (AP) Patrolman No. 13, W. S. Newton, who lived on Thirteenth street until his house burned down, is haunted by the number.

After the fire thirteen men were indicted for arson. Newton once quit a job in Hickory, N. C., on the thirteenth of the month. In Hickory he lived in Thirteenth street and Thirteenth avenue. His eldest son, now 13, was born February 13.

REBEL BAND RAIDS TRAIN IN MEXICO

Passengers in Panic as Sixty Bombard Coaches; Troops Repel Outlaws

MEXICO CITY, April 12. (Exclusive)—The Laredo passenger train arrived here behind schedule this afternoon, having been held up by a band of sixty rebels last night sixteen kilometers south of San Miguelallende, State of Guanajuato, where rebels three weeks ago held up and burned a passenger train.

Boulders piled on the track forced the train to halt between two steep embankments. The rebels fired from the embankments and caused more damage by hurling boulders and earth down on the train, their intention being to drive out the panic-stricken passengers.

Col. Ceferino Munos took command of an escort of fifty men traveling in an armored car and sent them against the rebels. The rebels were forced to retreat after a fight of an hour and a half, the passengers crouching under seats meanwhile.

A man and a woman in a second class coach were struck by bullets and a number of passengers were hit by rocks. The train made its way back to the station where it waited until the track was repaired. The car roofs were broken and every window smashed.

A number of Americans were riding in the Pullmans, as were several members of the Chamber of Deputies and Atty. Querido Moheno. Casualties of the rebels and Federal forces have not been reported.

Insurance Used on Stranger, She Can't Bury Mate

JERSEY CITY, April 12. (Exclusive) Mrs. Mary Jane Magee, who collected $360 life insurance on her husband to bury a man she thought her mate, but proved not to be, finds herself without funds to bury her husband.

She identified a body found off Jersey City in the North River as her husband, William. She was certain because of a scar on his head, his peculiar make of shoes and a split fingernail.

Three weeks ago Mrs. Magee buried the body of a man found in Newton Creek as that of her husband. This man was drowned after falling off a Jersey City coal pier February 10.

"I'm certain this time," she said today at her home in Brooklyn. "I will give my real husband a burial somehow."

BYRD FLIGHT ARRANGED

PARIS, April 12. (AP)—Lieutenant-Commander Fitzhugh Green, U.S.N., has arrived here to make preliminary arrangements for the attempted trans-Atlantic hop by Lieutenant-Commander Richard E. Byrd, North Pole flyer.

If gas or electricity is not available for your home, note the convenient substitutes advertised in FARM and ORCHARD MAGAZINE of the Sunday Times.

Established 1889 Assets Over $12,000,000.00

It Pays To Borrow And It Pays To Repay

The practice of borrowing money to finance a home has proved a boon to many thousands. But a loan carries with it an obligation "to pay" and unless you can meet this obligation promptly when due, you fail to derive the full benefit of the loan.

Our monthly repayment plan of loaning money makes it easy for you to repay it, save considerable interest and receive the greatest possible benefit and profit from the borrowed money. You are encouraged by the fact that you owe less every month and have less interest to pay out.

Let us help you refinance on this better basis. We help remove encumbrances on improved property and will lend you money to build. Call or write.

STATE MUTUAL
Building and Loan Assn.
722 South Spring St.

THE HOGAN CO., Pasadena
OFFERS

Hillcrest
Architecturally Restricted

Live in Hillcrest

There are fewer fogs—no city taxes. In the heart of the finest residential environment in Altadena. A restricted tract, to be developed with the protection of the individual property owner always in mind. No poles or unsightly nuisances. A really high-class tract.

Main Office 379 E. Colorado St. Pasadena Phone Terrace 2151

10% additional off if building started within 90 days of sale.

Secure map, folder and price list.

STYLE LEADERSHIP

You get it in Hart Schaffner & Marx clothes

Nobody gives you leadership. You have to go out and get it
Hart Schaffner & Marx have achieved it by keeping style scouts, designers, woolen and color experts at the fashionable centers of Europe and America
These men not only report the new things but they help to develop them
You get them instantly—the minute they become good style

SOME EASTER SUGGESTIONS

Cutaway of dark grey; striped worsted trousers; waistcoat to match the coat

Hazel tan suit; 3-button single breasted; good shoulders, easy lines, trim hips

Pigeon grey suit; 2-button jacket; slight suggestion of the waistline

Copyright 1927 Hart Schaffner & Marx

SILVERWOODS

Broadway at Sixth

SOUTHERN CAL MANUFACTURERS EXHIBIT

Southwest Bldg.,
130 S. Broadway

Now Open Informally During Week Days from 9 to 5—Everybody Welcome.

SEE THESE DISPLAYS:

Maxwell House Coffee
Cheek Neal Coffee Company
Holsum Bread Company
Hostess Cake Company
Continental Baking Co.
Ward Gas Floor Heater Company
Superba Water Heater Company
Essential Electric Heater Company
Los Angeles Soap Company
Times-Mirror Printing & Binding House
Blue Diamond Products
Davis Nu-Life Auto Enamel Company
Robinson Furniture Mfg. Co.
Koehler Furniture Mfg. Co.
Grogan Olive Company
Swiss Easy Knitting Mills
Los Angeles Public Playgrounds
Traffic Bureau—L. A. Police Dept.
California Hut—Disabled Veterans
Southern California Music Company
Parmelee-Dohrman Company
Gaffers & Sattler Stove Mfg. Co.
Underwood Typewriter Co.
Perrin Office Service Co.
L. A. Sign Service
Vouquett & Vaughn Co.—Duco Signs
Western Carbon Paper Mfg. Co.
Calif. Metal Enameling Company
Ward Refrigerator Co.
Grandma's Flaky Pie Crust Flour
Jell-Excell Company
L. A. Brewing Co.
Assn. of Motion Picture Producers
Bureau of Power & Light
Universal Equipment Co.
National Paper Products
Samson Cord Tires
Cal-Pet Gasoline—More Power To You
Richfield Gasoline—Richlube Oil
Luitweiler Cam Pump Co.
Pickwick Beam Headlights
L. A. Art League, Lecture Room
Kemper Radio Company
Advance Electric Company
Hy-Art Studios
Padre Textile Mills—Arcadia
Everlasting Paint Company
Page Wall Bed Company
Alhambra Kilns—Alhambra
L. A. Paper Mfg. Co.
Van Fleet Composition Flooring
Central Tool & Mfg. Co.
Brooker Art Door Company—Hermosa Beach
Technical Glass Company
McLaughlin Glass Company
Gelfand Mayonnaise Mfg. Co.
Pacific Coast Salesbook Company
Sparkletta Water
—And— More Added Constantly!

Buy A Business!
Whatever your experience or capital, you can find openings to fit your requirements in the columns of
Times Want Ads

PROBATION LAW VIEWS DIVERSE

Federal Judges Generally Chary of Use

Parole of Dr. Cook Starts Quiz on Measure

Jurists Declare for Limit on Application

WASHINGTON, April 12. (AP)—An inquiry put to Federal judges by the Department of Justice has produced a variety of opinions as to the effect of the probation law of 1925, under which Judge Wilson of the Federal District Court at Fort Worth, Tex., took his disputed action in the case of Dr. Frederick A. Cook.

The department has taken the position that the law empowers a judge to grant probation after pronouncing sentence but before the defendant has begun to serve his term and not, as was the case with Dr. Cook, after he had spent part of the designated period in prison. The inquiry among other judges as to their attitude toward the law brought the following replies:

JUDGES' VIEWS

"I believe that probation and parole laws are splendid agencies for justice when used according to their letter and spirit, but I believe they are much abused."

"Have used the law sparingly; have put on probation some people who are very old and some very young; some mothers with families and very young children where offense was slight."

"Have paroled twelve since the act took effect; have small sympathy with sentiment and unwise laws which invite increase in crime by increasing chances of escape from punishment."

"No sentence has been suspended where there was need of having somebody watch defendant; probation law should be repealed except for the power of the judge to suspend execution of sentence. It will lead to demoralization of all standards of law observance and enforcement. It substitutes personal discretion for the law. It invites everybody found guilty to resort to personal and political influence to avoid penalty."

HELD NECESSARY

"It is necessary to use probation in many cases, physical infirmities, old age, disease, youth and destitute circumstances."

A judge in a Southern State wrote the department that he found "the law has been very helpful in meeting the situation with which he has to deal; applies the law especially to poor and ignorant manufacturers of illicit liquor and drug addicts."

Persons on probation are under survision of someone designated by the court, for a period not to exceed five years.

HOLD-UP MEN GET $13,000

NIAGARA FALLS (N. Y.) April 12. (AP)—Two men held up a messenger for the Cataract National Bank in the main postoffice here today and escaped with $13,000 in cash.

Pumps, motors, pipe, storage tanks, etc.,—see advertising columns in FARM and ORCHARD MAGAZINE of the Sunday Times.

Can YOU say this to your wife.

"If anything happens to *me* Title Insurance & Trust Company will look out for *you*.

"I TOOK the advice of H . . . the attorney who drew my Will, and named this old, experienced trust company as my Executor.

"Now, you need have no fears for the future, for Title Insurance and Trust Company is as capable of handling my business and financial interests as I am, myself.

"In addition, the company is *financially* responsible."

May we send you a copy of our interesting booklet on Trusts and Wills?

TITLE INSURANCE and TRUST COMPANY
TITLE INSURANCE BUILDING
LOS ANGELES
PAID-IN CAPITAL AND SURPLUS
$9,000,000.00

WILLIAM H. ALLEN, Jr., President — STUART O'MELVENY, First Vice-President
O. P. CLARK, Secretary — W. W. POWELL, Trust Officer

Broadway Department Store, Inc., Is Open All Day Saturdays! Store Hours: 9 to 5:30!

Thursday at The Broadway (Not today!)

No Telephone Orders.

Just 3 days before EASTER

Another famous Broadway

$18

DRESS SALE

No Telephone Orders.

Materials
—Georgette
—Crepe Roma
—Chiffon
—Canton
—Flat Crepe
—Taffeta
—Flowered Chiffon
—Rajah
—Satin

Styles
—For Street
—Afternoon
—Sports Wear
—Evening Wear
—Dinner and Dance
—College Wear
—Business
—3-Pc. Ensembles
A Total of 1750 Dresses

Colors
—New Blues
—Rose
—Flesh
—Palmetto
—Monkey Skin
—Mother Goose
—Tan
—Apricot
—Sea Gull
—Goya
—Mitzi
—Navy
and others, also
—Black
—White

Forecasting the Moods of Fashion for Summer

Styles that are *emphatically correct* . . . models that possess alluring charm far out of proportion to their modest cost, for these are dresses which were

Secured Through Intensive Planning

Values resulting from special concessions granted by prominent manufacturers of fashionable apparel, make this an outstanding opportunity to select becoming apparel for Easter . . . frocks that are *CONSPICUOUSLY SMART* . . . models that achieve distinction in line and trimming.

Pleasing Harmonies

—distinguish the new COMPOSE models, with their striking contrasts, and effective blending of colors and fabrics.

Sizes 16 to 44—14½ to 26½—40 to 50 — for Women and Misses, also special sizes.

INEXPENSIVE DRESSES —THIRD FLOOR

Trimming
—Self Contrasting
—Pleats
—Boleros
—Bows
—Tucks
—Tiers
—Circular effect
—Flares
—Embroidery
—Shirring
—Diagonal
—Plaiting
—Square and Other Neck Lines

HATS to Complete the Ensemble

A carefully planned event! . . . and so opportune, too, coming just three days before Easter.

Crochet hats. Swiss hair hats, Milan hemp flops, silk-and-straw combinations.

$4.50

Hats that are gayly colorful . . . in the shades approved for Spring and Summer.

Some are in tailored effects, some prettily embroidered, some bedecked with flowers.

—The Broadway—Inexpensive Millinery—Third Floor

Broadway Department Store Inc.
BROADWAY—FOURTH AND HILL

—A Companion Event to the $18 Dress Sale.

s: 9 to 5:30!

ay!)

No Telephone Orders.

PRE-
AU-
TION
more
Profit-
ble
han
egret"

NOT wait un-
til some severe
by theft, or fire,
isement con-
ces you that you
ht to have had
r valuables in a
ety Safe Deposit

NOW! Charge
r mind with the
ility of gathering
d the valuables,
ns, receipts, certifi-
s, jewelry, insurance
ies, and keepsakes
ld need protection.
them to your near-
Security Bank, rent
and protect them.

Rent is nominal,
nt or so a day.
ace of mind and
of safety is worth
money.

SECURITY
BANK
Safe Deposit Service
Wherever you see the
Security Sign

Read Ads for Sunday
Times-Times Want Ads

Trimmings
—Shirring
Composes
—Pleats
—Boleros
—Bows
—Tucks
—Tiers
—Circular effects
—Flares
—Embroidery
—Shirring
—Diagonal
—Pipings
—Square and
—Other Neck
Lines

emble

mpanion
the $18
le.

PARTY MEN EAT WITH COOLIDGE

Feast on Buckwheat Cakes and "Talk Over Things"

G.O.P. Chairman on Eve of Nation-wide Trip

Ohio Senator Reiterates Forecast of Victory

WASHINGTON, April 12. (AP)—A group of Republican political leaders, experienced in the ways of politics, gathered today at President Coolidge's temporary residence to eat a breakfast of buckwheat cakes and sausage and to talk over various things, but, according to guests, "nothing important was discussed."

The gathering, which coincided with the planned departure of Chairman William M. Butler of the Republican National Committee, was described by those who attended as "social." The guests were Chairman Butler, C. Bascom Slemp, the President's former secretary, and long hailed as an astute political worker; Everett Sanders, secretary to the President; Senators Curtis, Smoot, McNary and Keyes; Representative Snell, New York; Begg and Burton, Ohio; Treadway, Massachusetts; Hersey, Maine, and R. B. Creager, Republican National Committeeman for Texas.

BUTLER'S PLAN FOR TRIP

Chairman Butler accompanied the President to the White House and from there he went to committee headquarters to prepare for his departure on a trip which will take him to all parts of the United States. He will be met at Chicago by William V. Hodges, treasurer of the committee, who will accompany him. Butler has said his journey would be for the purpose of tightening up the party organization for the 1928 campaign and not in the interest of any candidate.

Soon after President Coolidge had arrived at the White House he was visited by Senator Willis, Republican, Ohio, who called to tell him he believed he would be renominated and re-elected. Senator Willis gave no indication of Coolidge's reaction to the talk.

Senator Willis, who has just toured the country, declared "only an earthquake" could keep Mr. Coolidge from another term. Gov. Smith of New York will be the Democratic nominee, he predicted.

"President Coolidge can carry Iowa right now against any Republican candidate, including Mr. Lowden," the Senator continued. "He will carry every State in the West, beginning with Pennsylvania, against Gov. Smith, who probably will get New York and some of the Southern States."

FURTHER PREDICTIONS

Senator Willis predicted that Gov. Donahey of Ohio will be Smith's running mate and that this ticket will lose Ohio against Coolidge by 250,000. The Republican ticket also will carry Kentucky, Tennessee and Missouri, he said.

Law enforcement will be the issue in the campaign, the Senator said, and the Republican party must meet it squarely.

"Any party that goes into the next campaign proposing repeal of the Eighteenth Amendment," he declared, "will be wiped out of existence for twenty years," he said.

Senator Willis questioned the authority of Frederick Lund, who headed the Iowa delegation which recently visited Frank O. Lowden to offer Iowa's support to Lowden for President.

Later at the White House the breakfast was described as entirely casual. It was held in order to bring together several persons who have been out of the city and who happened to be here today, it was said.

Equipment for farm, orange grove, poultry or stock ranch is made known through FARM and ORCHARD MAGAZINE of the Sunday Times.

Since 1848 the Choice of Gentlemen

BANISTER SHOES

YOU'LL see the finest of imported grain leathers and soft calf in rich tans, and black; toes rounded or with a slight point with small perforations and rope stitching

They'll give you perfect comfort from the first to the last step. That's guaranteed—along with our best values

$12.50 to $21.50

SILVERWOODS

Below the Square: SIXTH AND BROADWAY

J. W. Robinson Co

Les Parfums

HAUNTING fragrance, elusive mystical odors breathing the beauty of the Orient, sweetly insistent scents have made the name of Gabilla synonymous with the finest of French perfumes.

The delicate flacons interpret the spirit of the perfumes and encase them in loveliness.

Lilac, as harmonious as a French landscape with its refreshing scent provokes the picture of bunches of these pale tinted blooms drenched with dew.

Glycine offers a penetrating perfume, a few drops of which are as the showering down of the rosy petals.

Violette interprets the true scent of this flower of the woods and when used on the artificial corsage makes them almost real.

Chin Li is heavy with the scent of the Orient, it speaks of pagodas and rare flowers of China.

Xantho may have been the perfume which fair Helen used, for it is said to have been brought to Greece from the ancient Orient. Tantalizing it is and symbolical of classic beauty.

Moda, Mon Cheri, Folle Passion, Fleur du Jour and Jasmine are other equally pleasing odors to be selected here.

Bottles of these perfumes are delightful to select for Easter gifts, at $20 and $25.

Les Sachets

BOTTLES of sachet from Gabilla are to be had in many of the lovely scents found in the perfumes.

This sachet is particularly delightful when sprinkled in the bureau drawers or made into silken sachet bags and laid between the sheets and linens.

Longchamp, Moda and others will be found in sachet form.

GABILLA
PARIS

FROM GABILLA IN FRANCE COME THESE CHARMING PERFUMES AND PREPARATIONS TO MAKE STILL MORE CHARMING ALL WOMEN WHO DELIGHT IN THESE REFINEMENTS TO BEAUTY.

PERFUMES OF FINE SELECTED OILS, SACHETS, TOILET WATER, TALCUM POWDER AND BATH POWDER ARE IN CONTAINERS WHICH ADD DAINTY APPEARANCE TO DELIGHTFUL CONTENTS.

Here in the Perfume Salon of J. W. Robinson one may purchase these products of Gabilla fresh from the Paris shop at 29 avenue Marigny et rue du Faubourg-Saint-Honore.

FIRST FLOOR

Eaux de Toilette

LONGCHAMP and Mon Cheri are two of the most popular of the Toilet Waters of this famous French perfumer.

Their delicate odors lend refreshment and are immeasurably gratifying wherever and whenever they may be used. Toilet Waters priced at $4.50 and $6.50 a bottle.

Eau de Portugal

EAU DE PORTUGAL, to be used after shaving for a soothing effect, will be found almost indispensable after gentlemen have learned of its delicate, cool qualities.

A large sized bottle is priced at $1.50.

Eau de Verveine

EAU DE VERVEINE is a lotion of Gabilla with the invigorating scent of the lemon verbena. In one half litre bottles at $5.

Eau de Cologne of equal importance among the toiletries of Gabilla will be found delightful to use. At $4.00.

Poudre

MON CHERI and Longchamp are presented in Talcum Powder made in France by Gabilla.

The symmetrical glass containers readily yield a shower of caressingly smooth powder which the most fastidious will find pleasant to use. At $1.00 a bottle.

Poudre de Bain

THE completion of the bath is the more enjoyable if Gabilla's Bath Powder, Moda, is used at its culmination.

Soft misty clouds of it will envelop one with fragrance and give an altogether enjoyable sensation, for it is of pure, fine quality.

Packed in large black boxes with a lamb's wool powder puff in separate container it is priced at $3.00 a box.

BOARD OF TRADE OUSTS ARMOURS

Death Blow Dealt to Old Grain Company

Suspension Follows Long Investigation

Dishonesty in Marketing Deal Charged

CHICAGO, April 12. (Exclusive)—Suspension of the Armour Grain Company from the Board of Trade was ordered tonight. The drastic order by the directors of the grain exchange was taken after two years of investigation into the organization and the wrecking of the Grain Marketing Company, a venture which, if it had been successful, would have put the Armours and the Rosenbaums in control of the grain markets of the world.

The testimony brought home to the public and the farmers by Attorney Benjamin F. Goldstein and the state legislative committee of which Representative Thomas Curran is chairman was declared tonight to have moved the Board of Trade directorate to take this action at this time.

The order is effective Saturday, giving the Armour Grain Company three days in which to prepare for what is considered a death blow inasmuch as grain transactions are practically impossible without the facilities of the Board of Trade.

DISHONESTY CHARGED

The directorate acted upon the report and recommendations of a special committee of grain brokers headed by Leslie F. Gates and which held that the Armour Grain Company was guilty of dishonesty.

The offices of the Armour Grain Company which possess individual membership of the Board of Trade are also to be brought to trial before the directorate, but their suspension was not ordered tonight.

The vote was unanimous to suspend the firm which, for several decades, dominated the Board of Trade and was considered as one of the largest firms of its kind in the world.

The acts charged against the Armour Grain Company were that in 1924 it altered its books so that in conveying its property and its grain into the Grain Marketing Company it showed greater quantities of grain than was actually delivered, and that good grain was in the elevators, whereas, in reality, the Armour Grain Company had on hand several million bushels of spoiled grain that was listed of good quality.

The Grain Marketing Company was supposed to have been a gigantic farmers' co-operative organization. On the surface of the conditions as publicly related, the Armour Grain Company, the Rosenbaum Grain Company and Rosenbaum Brothers Company, formed a merger and then offered to turn this tripled business over to the farmers who would own it, run it and reap the profits.

STOCK SPURNED

Instead of buying its stock, the farmers would have nothing to do with the Grain Marketing Company. After being a merged firm for one year, the Grain Marketing Company was dissolved and cash of the participating firms took back its properties.

Then came a charge that astounded the few who knew about it. The Rosenbaum Grain Corporation charged that the Armour company had falsified its records and had deliberately set out to cheat the Grain Marketing Company.

The Armours, who have borne a proud name in Chicago for more than fifty years, indignantly denied the accusations. They agreed to have the controversy submitted to an arbitrator and Edward Eagle Brown, vice-president of the First National Bank, was chosen.

Arbitrator Brown heard evidence during at least one year. His report was that the charges had been proved and assessed damages of $2,700,000 against the Armour Grain Company, principally in favor of Rosenbaum concerns.

The publicity given Arbitrator Brown's findings caused the State Legislature to appoint a committee of investigation. This committee unearthed evidence that Arbitrator Brown had not heard and which hitherto had been suppressed. The committee went further than had Mr. Brown or the several committees of the Board of Trade.

Its announced purpose was to determine to what extent, if any, the public and the farmers had been injured. It intended also, it was announced, to seek the abuses said to have existed on the Board of Trade and if possible to correct them by legislative enactments.

BOOTLEGG METHODS

Attorney Goldstein located a witness, Harry G. Mallory, a former employee of the Armour Grain Company. Mallory testified that the Armour Grain Company was on a par with a crooked bootlegger in that both adulterated their own products and passed them onto the public as of high grade.

Another witness who had also been available to the Board of Trade committees but who had not been questioned, told of bootleg methods at another Armour elevator.

On Monday, Emanuel F. Rosenbaum, president of the Rosenbaum Grain Corporation, was the witness of the day before Representative Curran's committee. He told a story regarded as true but of such a nature as to be so startling that immediate comprehension of it was at least difficult. He did not fix blame for the failure of the Grain Marketing Company on the Armour Grain Company. He wasn't asked to fix the blame. Attorney Goldstein did not question him regarding the charges aired before Arbitrator Brown. Those were in the record. The committee regarded the Grain Marketing Company's possibilities as follows:

The merger was effected primarily to head off national legislation adverse to the Board of Trade and to such concerns as the Armour Grain Company and the Rosenbaum Grain corporations. These firms then made a magnanimous offer to the farmers through all the farm bureaus and organizations, State and national.

WOULD HAVE DOMINATED

They offered, actually, to turn their businesses over to the farmers at just what they were worth in physical property. Also, they loaned the new company $4,000,000 in cash and gave it $50,000,000 of profitable contracts. The farmers had only to repay the $4,000,000 cash loan in one year and then give the Armours and the Rosenbaums something like $16,000,000 in stock in payment for the actual properties. Had the scheme worked out as it was evidently planned, and had the farmers come into it and given it their good will and their whole hearted support, it could have dominated the grain markets of the world, the committee was told, and, in turn, it would have been dominated by the Armours and the Rosenbaums.

The farmers would have large benefits, the committee was informed, and so would the promoters. With the voting influence of the millions of farmers back of it the men who planned this company could have fixed prices, could have outmaneuvered the shrewdest manipulators and made millions for the men whose dream it was.

Instead, on Monday, the Armour Grain Company sold its cereal business and membership on the Chicago Stock Exchange.

The concern was being investigated by the government, by the State of Illinois and by the Board of Trade. It has millions in litigation. Today the first vital blow was struck—the suspension.

Diabetes

Maguey Plant Sap Now Revolutionizing Treatment

AGMEL

Stop starving yourself. Agamiel, Mexican Maguey sap, is revolutionizing diabetic treatment. Hundreds report quick relief without dieting or insulin.

Pleasant-tasting agamiel used centuries in Mexico. Long known to American and European physicians who sent wealthy diabetic and kidney sufferers to Mexico to drink it. Many books written by scientists on its medicinal use. Now new process makes it available outside Mexico for first time, in uncooked concentrated syrup form called Agmel. Not a medicine. Non-alcoholic. Just a natural raw food, rich in minerals, vitamines, natural yeasts. Contains Agavose, an assimilable carbohydrate apparently completely anodized by diabetics.

Free 24-page booklet on Mexico and this extraordinary natural food, also treatise on diabetes, at stores listed below. Agmel imported only by Agmel Corporation, Los Angeles, Calif.

For sale by ALL OWL DRUG STORES and other leading drug stores—also at Agmel Stores, 315 Hollingsworth Bldg., and 236 S. Hill st.

GLIDER TO HOP FROM PEAK

German Will Pilot Motorless Plane From Highest Crest in Bavarian Alps

BERLIN, April 12. (Exclusive)—Udet, Germany's greatest living war ace, within a few days will hop from the peak of Seugspitz, the highest crest of the Bavarian Alps, in a motorless glider. A peerless stunt flyer in glider and plane, he says this is the most perilous undertaking of his career, though he is confident that the same good fortune which followed him through the war and the years since, will enable him to glide from Seugspitz, 3000 meters above the sea level, to its base, about 2000 feet lower.

He plans to start from the glacier on top of the peak. Tests of the air currents from the edge of the cliffs already have been made but show so much variation that Udet is making no plans for his course, but intends to make his decisions from the actions of the glider.

Still and cinema photographers have accompanied Udet and hope to cover every phase of his flight. Photographers and planes are also at the base of the mountain and will ascend to picture the daredevil stunt when the glider flight has begun.

The former Crown Prince is showing great interest in this flight because Udet is his flying teacher.

While the fearless flyer is making his preparations the Dessau flyers continue to make world records, having hung up eleven within the last fortnight. Pilot Herman Boeder, flying a three-motor junker, has made a new speed record for a 100-kilogram deadweight load, maintaining 178 kilometers hourly for 500 kilometers. With a 2000-kilogram load on a 100-kilometer flight he made 179 kilometers an hour.

LEAN DAYS IN PROSPECT FOR COURTS

Strict Economy Necessary for Federal Tribunals in View of Fund Deficit

WASHINGTON, April 12. (AP)—A nation-wide survey by the Department of Justice to determine the condition of Federal court calendars has shown that the shortage of funds created by the failure of the deficiency appropriation bill has not curtailed important court business, officials of the department said today, but it was indicated that the reports showed trial of some cases would have to be deferred.

On behalf of Atty.-Gen. Sargent it was said that replies from judicial officials "do not indicate that imperative judicial business will be permitted to suffer in any of the districts because of this shortage of funds."

"It may be necessary," it was added, "to concentrate judicial operations in a number of districts, foregoing the holding courts at distant places, and also to reduce as much as possible expenditures for jurors and witness fees and bailiff hire during the present quarter.

"The belief is entertained in the department that by economies in districts where expensive litigation will not be held, a saving will be made sufficient to meet substantially all requirements upon the most economical basis possible."

A shortage does exist in certain classes of travel pay, it was said, and expenses intended to be incurred for judges called in from other districts will not be possible for the remainder of the fiscal year. Additional funds will be available July 1.

SAPIRO BURLEY DEAL GONE INTO

Reed Finds Chance to Bring in Bernard Baruch

Stating of Fees Paid Left for Tomorrow

Plaintiff on Stand Eleven Consecutive Days

DETROIT, April 12. (AP)—Slowly and laboriously, inspection of Aaron Sapiro's account books for records of fees paid him by farmers' associations he organized co-operatively today reached the burley tobacco growers of Kentucky, admittedly a rich field.

The occasion presented the opportunity for Senator James A. Reed, chief of counsel for Henry Ford in Sapiro's $1,000,000 libel suit, to pay his respects to Bernard M. Baruch of New York, who was chairman of the War Industries Board under Woodrow Wilson during the war.

"When you first went to Kentucky upon whose invitation did you go?" asked Reed.

"Judge Robert W. Bingham of Louisville," replied Sapiro, indicating the publisher of the Courier-Journal and the Times.

"Had you met Judge Bingham before?" asked Reed and Sapiro related that he first saw the Kentucky publisher in New York early in 1920 and they talked about application of the co-operative plan to Kentucky tobacco.

COURT REPARTEE

"Where did you meet him?" pursued Reed.

"In the office of Bernard M. Baruch."

"What were you doing in Baruch's office?"

"Meeting Judge Bingham."

"What was he doing there?"

"Meeting me."

"What were you both doing?"

"Discussing the Kentucky tobacco problem."

"Baruch is a financier, not a tobacco grower, isn't he?"

"He is an economist also, and an adviser," replied Sapiro.

"He's a speculator on the board of trade, isn't he?" demanded Reed.

"When did Barney Baruch become an economist?"

"About the time he became chairman of the War Industries Board and learned all about business and economics through the country."

"That was his only training, wasn't it?"

"It was a magnificent training."

Reed asked if Sapiro had learned that Baruch had recommended him to Judge Bingham, and replied that he had learned that he was recommended by Percy Healey of Kentucky.

Formation of the Burley Tobacco Growers' Co-operative Association then was undertaken step by step but the formal stating of the fee Sapiro's firm received, approximately $90,000, was left for tomorrow.

END NOT IN SIGHT

The remainder of the day was occupied by much wasted motion and the tracking of minor fees from several small co-operatives and the identification of Sapiro with the organization of a great many others.

It was Sapiro's eleventh day under cross-examination and the end was not in sight at adjournment.

Sapiro obtained a new witness today when it was learned that a volunteer subpoena server had reached E. O. Liebold, general secretary to Ford, and vice-president and treasurer of the Dearborn Independent. The instrument was made returnable tomorrow, but Liebold's witness stand appearance was regarded as far off. Sapiro's counsel adhered to their expressed intention to call Ford after completion of the long cross-examination of Sapiro.

The subpoena was read to Liebold only after a three-block chase afoot after Liebold's motor stalled, Thomas S. Warsham, the server, reported. He volunteered for the job after the subpoena had been unserved for weeks.

He said he got to Liebold yesterday but guards prevented service. Today he was waiting in an automobile in front of Liebold's Highland Park home when the secretary emerged unguarded.

BRIDGE TO SET NEW RECORDS

Hudson River Structure Will be Greatest of Kind

Cost of Construction Set at $50,000,000 or More

Traffic Due to Exceed That of Any Other Span

BY FREDERIC J. HASKIN

WASHINGTON, April 12. (Exclusive)—Everything that is superlative in bridges will be combined in the new Hudson River structure that is to connect Fort Washington in Upper Manhattan and Fort Lee on the New Jersey side of the river. It will be the world's longest suspension bridge, it will be the product of the greatest genius there is in bridge building, it will be the most expensive structure of its kind, and it probably will accommodate the greatest amount of traffic of any bridge in the world.

It will have a span almost two-thirds of a mile in length, it will cost $50,000,000 or more, and when it is opened to the public in 1932 it is expected that during the first year it will be used by more than 8,000,000 vehicles, that carry almost 19,000,000 passengers; by 1,500,000 pedestrians, and by almost 500,000 busses. This traffic will produce an annual revenue in excess of $5,000,000, with toll rates averaging 50 cents for each pleasure car and truck, 25 each for busses and 5 cents for each pedestrian and each passenger carried in a vehicle.

When the bridge is ready to take up its share of the burden of getting people in and out of New York, it will have two twenty-four-foot roadways, that will each accommodate two lanes of traffic, and two six-foot sidewalks. Its annual traffic capacity will then be 10,000,000 vehicles.

Later this capacity may be doubled by the opening of an additional forty-foot central roadway that will accommodate four lanes of travel, and a lower deck is projected that can carry four electric railway tracks. This increasing the capacity of the bridge will also increase its cost by almost a third, running the total up to approximately $65,000,000.

WORK TO BEGIN

Actual construction work on the giant structure will be begun May 1, next, it has been announced, and it is expected that five full years will be required to complete it. The first work that will be undertaken will be the foundations for the two legs of the 635,000,000 tower at the New Jersey end. These foundations must be sunk 100 feet to bed rock, and some idea of their size may be conveyed when it is said that a modern ten-story apartment building could be dropped out of sight in the holes that will be excavated for them.

The towers, and those at the Manhattan end as well, will be 650 feet high—almost 100 feet higher than the Washington Monument. They will carry the cables that will support a central span 3500 feet long, and of a dead weight of 120,000 tons of steel at an average height of about 300 feet above the river. Engineers say that carrying this tremendous load is not only structurally entirely possible, but is well within the structural possibilities, which they place at 10,000 feet or more. Thus a two-mile suspension bridge may be one of the engineering triumphs of the future.

The new bridge will be twice the length of the new Delaware River bridge, its nearest competitor in point of size, and if it develops traffic proportionately as has the Delaware bridge no time will be lost in enlarging its capacity to the maximum. The Delaware bridge, which connects the cities of Philadelphia and Camden, N. J., is already carrying twice the volume of traffic that was estimated for it.

TOWERS OF STEEL

The towers of the Hudson structure are to be of steel, later to be filled in with solid masonry. The anchorage on the New Jersey shore will be in the solid rock of the Palisades, and each cable will have its individual rock chamber, which at the mouth will be about as large as a subway tube. No natural rock is available for the anchorage on the Manhattan side, so it will be an artificial mass of granite and concrete.

In the building of suspension bridges the first problem in connection with the bridge itself is to establish a continuous connection through the air from shore to shore. In the days of old this was frequently accomplished by attaching a thread to an arrow which was shot across the stream, and then by successive changes the thread was superseded by a cable of steel. When the suspension bridge was built across the Niagara River by Roebling it was found necessary because of the nature of the Niagara gorge to use a kite.

But neither the arrow nor the kite will be utilized in effecting the air connection over the Hudson. The first would be impossible, as there has never been a bow or bowman that could shoot an arrow more than two-thirds of a mile, and the second is impracticable. Instead boats will be used, and with these and shore winches wire ropes will be strung across the river from tower to tower, first resting on the bed of the river, and then being hoisted to the tops of the towers.

DARING AND SKILL

These wire ropes become the support of temporary working platforms known as footwalks, of which there must be one for each cable to be installed. Footwalks are made of sections of clested plank and each section is slid down the pair of supporting ropes into position. In order to balance stresses the construction of the footwalks takes place simultaneously on both sides of the river, and on both the river and land side of each tower at once. Incidentally, it is pointed out, this work calls for great daring and skill on the part of the bridge builders, but that all goes with that kind of a job, which often presents more spectacular performances than are ever witnessed in a circus.

Parallel wire cables of sufficient strength to carry the load that is planned for the new Hudson River bridge would have to be thirty-seven inches in diameter each and would contain approximately 27,000 individual quarter-inch wires. They would have a carrying strength of 330,000 tons each, as compared with 135,000 tons for the cables on the Delaware River bridge and 45,000 tons for those on the Brooklyn bridge. The Delaware bridge cables are thirty inches in diameter and contain 18,000 of the quarter-inch wires.

Financing the Hudson River structure was no small problem. The States of New York and New Jersey first provided $300,000 for the initial surveys and studies and then they appropriated $5,000,000 each to put the enterprise on a sound basis. This $10,000,000 is in the nature of a loan and is to be repaid to the States with interest at the rate of 4 per cent.

CANE DUEL ROMANCE TOLD

Defendant Named by Brother in Divorce Mix-up of Grandparents Denies Kissing

CHICAGO, April 12. (AP)—Campbell Carrington, a grandparent, named as co-respondent in a divorce action brought by Col. Edward C. Carrington, a grandfather, against Mrs. Anna Walsh Snyder Carrington, who became a grandmother a month ago, completed his testimony in Circuit Court here today.

The New York lawyer and publisher upheld the honor of his brother's wife, whom he termed a "most wonderful woman," denying she had ever been guilty of any wrongdoing with him.

Mrs. Carrington had never told him she loved him, Campbell declared, but he had always felt the she cared for him in a friendly sort of way.

CALLED "OLD FOSSIL"

Mrs. Carrington once called her husband "an old fossil," Mrs. Edna Hart, a former employee of the Gerard S. Fosters of New York, testified. During a conversation she said she heard Mrs. Foster tell Mrs. Carrington that she didn't see how such an attractive woman ever picked "such an old fossil," the former servant testified. "And Mrs. Carrington said, 'Old fossil is right, but a woman with two daughters and a mother to care for cannot be too particular, in the marriage market.'"

Campbell Carrington testified that when he received a letter from Mrs. Carrington in the summer of 1923 he was in an excited state because oil had just been discovered on his land about forty miles northwest of Beaumont, Tex.

"Your head was full of business, then, when you wrote the 'darling' letter in reply?" asked Paulus Koenig, attorney for Col. Carrington.

FULL OF ROMANCE

"No, indeed," replied Campbell. "It was full of romance."

"You signed that letter to Mrs. Carrington, 'Love and a million kisses,'" said Koenig. "Had you ever kissed her?"

"No," replied Campbell, "and it seems as if I had been saving them up for a long time."

Mrs. Carrington asks $300,000 in a cross-bill filed to that of the colonel, like his brother an attorney and publisher, being half owner of the Americana Corporation. She charges cruelty and infidelity, while her husband charges infidelity and desertion.

Closing statements are expected to end the trial tomorrow.

FLYERS UP FOR RECORD IN DURATION

Two Civilian Aviators Circle Over Long Island in Effort to Beat French

MINEOLA (N. Y.) April 12. (AP)—Guided by flares, floodlights and one of the fog-piercing Neon lights, Bert Acosta and Clarence D. Chamberlain, civilian aviators, were circling over Long Island tonight in their attempt to stay aloft fifty hours, or at least to break the French duration flight record of a little more than forty-five hours.

Apparently all was well on board, as observers checked the movements of the plane by the monotonous hum of the motors after darkness obscured the view of the ship.

The first message was dropped by the plane late this afternoon. It was written seven hours after the men hopped off Roosevelt Field at 9:30 this morning and announced, "We haven't begun to feel the trip yet."

"It's less tiresome than driving a closed car," said the message. "We started to fly at 2000 feet, but found it smoother at 1200 to 1500, so will stick to that height. Probably spend most of the time around the island until tomorrow morning, when he will swing down around the Woolworth Building. The engine is running fine."

The aviators brought their plane within 500 feet of the ground and dropped their message in front of a group of newspaper men and photographers. This mission accomplished, they headed the Wright-Bellanca plane back to the 1300 altitude. Sleeping accommodations on the plane permitted the flyers to take alternate rest periods during the night.

BILL ECHOES CITY'S QUEST FOR WATER

Charges of Devastating Owens Valley Hurled at Los Angeles in Assembly

SACRAMENTO, April 12. (AP)—Charges that Los Angeles has pursued a policy of "ruthless destruction and devastation" in taking water from the Owens River Valley "that menaces the peace and welfare of the entire State," are contained in a resolution introduced today in the Assembly by Dan Williams, asking the Legislature to settle the conflict.

The resolution charges that "Los Angeles, through its board of water and power commissioners, has adopted a policy of ruthless destruction of the farm and community life of the Owens River Valley, which is rapidly changing a rich irrigated valley to a desert waste.

"This method of ranch devastation," the measure continues, "is destroying the economic support of several towns within this valley, and is bringing utter ruin upon hundreds of business firms and individuals who are helpless against the circumstances which are crushing them."

In view of these charges the resolution requests that the Legislature call upon Los Angeles to restore the Owens River Valley to its former agricultural status, or, failing in this, to effect a settlement of this controversy between the board of water and power commissioners of Los Angeles and the remaining property owners of the Owens River Valley, including in this settlement proper compensation for damages done to business firms and individuals."

After Quarter Century Mother Finds Lost Son

MACON (Ga.) April 12. (AP)—Henry McGuyrt, who left his home here in 1899 and changed his name because he objected to a nickname, "Squirt," and who was believed dead for twenty-six years by his friends here, has communicated with his mother, who never ceased to search for him.

McGuyrt after leaving home enlisted in the army under Gen. Funston to fight in the Philippines against Aguinaldo. He gave the name of Henry McNab, that of his maternal grandfather, but arranged with his company clerk to receive mail addressed to "McGuyrt." He heard regularly from his mother until his discharge in 1901.

When no more letters were received from him, his mother began an unceasing hunt for him. Recently she obtained information from the Federal Pension Bureau that a Henry McNab was residing in Rio Vista, Cal. Letters proved that the man was her son. He explained that he had written her but that all his letters had been returned.

Mary Hay Will Go to Singapore With New Mate

NEW YORK, April 12. (Exclusive) Mrs. Vivian Bath, the former musical comedy actress, Mary Hay, was busy with her shopping and packing at the Hotel Algonquin today preparatory to starting with her new husband tomorrow for Los Angeles, from where they will sail the 28th inst. for Singapore.

Mr. Bath is a British rubber merchant. The couple's marriage a few days ago was a surprise to New York theatrical folk.

TITLED RUSSIANS NOW BERLIN CHAUFFEURS

BERLIN, April 12. (AP)—There are nearly 600 titled Russian chauffeurs in Berlin, it develops as the aftermath of a ball they gave. Nearly all of them and their ladies are members of the old Russian aristocracy. Counts and countesses predominated, but many princes and princesses were in evidence and any numbers of barons.

Poles Protest German-Made Silesian Film

(Copyright, 1927, New York Herald-Tribune.)

BERLIN, April 12. (Exclusive)—That German-Polish relations are becoming more strained since the Foreign Ministers of the two countries, Dr. Stresemann and M. Zaleski, conferred at Geneva, was demonstrated here today when the Polish Minister at Berlin, M. Obisowski, handed a note to the German government protesting against the exhibition of the German film, "The Land Under the Cross." This picture, which now is being shown here, reveals the sufferings and hardships of the populace of Upper Silesia under Polish rule.

While the note has not yet been translated from the Polish, it was indicated in official circles that the German government is not in a position to do anything about the matter. The film already has been examined by the authorities, it was said, and nothing was found therein which, in the view of German officials, could be considered as propaganda against Poland.

San Francisco as Convention City Probable

SAN FRANCISCO, April 12. (Exclusive)—W. H. Crocker, California member of the Republican National Committee, declared today that San Francisco as the city in which the 1928 G.O.P. national convention will be held, has passed from a possibility to a probability.

Chicago and Cleveland, he averred, are the leading opponents of the city by the Golden Gate, but he said he had received confidential assurances that if San Francisco really goes after the meeting, it will come to the Pacific Coast.

A fund of $200,000 has been tentatively set to finance the convention, he declared, but advised a goal of $250,000 to assure necessities. Much of this money, Crocker said, will be returned from concessions.

IOWA WOMAN HOLDS THIRTEEN SPADES

SHENANDOAH (Iowa) April 12. (AP) Mrs. Dell Blackburn of Shenandoah has contributed the latest perfect tebridge hand. When she drew her thirteen spades she was so excited she could not play out the hand with her husband and Mr. and Mrs. George Blackburn of Liberty, Mo.

SLIGHT EARTHQUAKE FELT AT SANTA CRUZ

SANTA CRUZ, April 12. (AP)—A slight earthquake was recorded here at 3:30 o'clock this afternoon. No damage was done.

VOTING AGE FOR BRITISH WOMEN SET

Reports Declare Cabinet Will Enfranchise Girls of 21 Years by Order Today

LONDON, April 12. (AP)—Final decision on the question of granting women votes on equal terms with men was reached by the Cabinet today. No announcement was made, but it was reported in the lobbies of the House of Commons tonight that Premier Baldwin will notify the House tomorrow that the government has decided to lower the voting limit for women to 21. At present women below 30 years of age are not permitted to vote.

Illinois Gives Up Man Wanted in Bribery Case

SPRINGFIELD (Ill.) April 12. (AP) A warrant for extradition of William R. Johnson, wanted in San Diego on charges of bribery, was issued by Gov. Small today.

Attorneys for Johnson failed to appear at the hearing but informed the Governor they would attack the warrant in the Superior Court in Chicago on Friday. Nash and Ahern, Chicago attorneys, represent Johnson.

Johnson, held at Chicago under $10,000 bond, is charged with paying the District Attorney and his assistant $40,000, and attempting to bribe the Coroner of San Diego county for the return of a knife found sticking in the breast of George McMahon. Johnson's brother Thomas, is charged with McMahon's murder.

Valet Jailed Charged With Knife Attack

SAN BERNARDINO, April 12. (Exclusive)—Domingo Villa, a Filipino valet employed by George W. Byers of Seattle, was arrested at Barstow today and placed in the County Jail here, accused of attacking Byers with a knife in a desolate section of the Mojave Desert near Ivanpah.

Byers and his wife, on a tour of Southern California, were motoring from El Centro to Las Vegas, Nev. Last night, it was reported, Villa attacked Byers with a knife and threw him and his wife from the automobile. They were picked up later by passing motorists and taken to Las Vegas, where Byers is said to be in a serious condition in a hospital.

Villa, it is said, started to drive back, and the machine was wrecked at Daggett. He is said to have had a diamond ring and $52.80 in his possession when arrested.

Electrician Can Surely Boast Charmed Life

NEW FIELD (N. J.) April 12. (AP)—Eugene Grace, 28 years of age, an electrician in a powerhouse here, today came in contact with a 10,000-volt power line, fell thirty feet and landed on wires carrying 33,000 volts, bounced off with clothing afire upon a swiftly whirling generator and fifteen minutes later opened his eyes and said:

"I'm all right—what happened?"

Grace owes his life to the heroism of a fellow-worker who dragged him from the generator and beat out the fire on his clothing.

Mexican Rebels Sack Fresnillo; Rob Americans

MEXICO CITY, April 12. (Exclusive)—Insurgents commanded by Pedro Quintanar last Friday sacked the town of Fresnillo, State of Zacatecas, burning public offices, according to dispatches received here.

Jail prisoners were freed, some joining the rebels and taking part in the looting of stores and other commercial houses including, it is reported, one American company. The rebels are said to have carried the banner of the Virgin of Guadalupe and to have entered the town crying "Viva Christo Rey!"

Dispatches from the State of Colima say mounted police fought an insurgent band there, killing twenty-two rebels and capturing prisoners and supplies.

BOY DROWNS IN MISHAP

SAN RAFAEL, April 12. (AP)—Cedric Mushet, 17 years of age, son of W. E. Mushet of Oakland, lost his life today as a result of the upsetting of a boat in which he and his brother, David, 7, were rowing on the bay near here. David clung to the boat and was rescued by fishermen.

Mexican Priests Warned Against Holy Week Rites

MEXICO CITY, April 12. (Exclusive)—The Secretariat of the Interior has issued a warning to priests forbidden to officiate at churches during Holy Week because they have refused to register in accordance with the law. The notice was prompted by reports that priests in various parts of the country intend to conduct ceremonies this week as in holy weeks of the past. The Mexican Episcopal Committee has issued a statement detailing the manner in which the faithful may observe the religious holidays.

First Insanity Divorce Before Nevada Court

RENO (Nev.) April 12. (AP)—The first case in Nevada under the new law, making insanity a cause for divorce, was filed in Reno today. Annie Lambis sued Michael Lambis, stating that her husband is confined in a New York State asylum and has been so for two years, his condition being thought incurable. A Reno attorney was appointed as guardian for Lambis to represent him in the action.

POWER LINE PROPOSED

Nevada-California Corporation Tells Extension of Service

DENVER, April 12. (AP)—The Nevada-California Electric Corporation announced here today at its annual meeting that material has been ordered and construction will begin at once on sixty-six miles of high-tension transmission line that will close the last link completing parallel high tension transmission lines continuously for 550 miles through the territory in Nevada and California served by the corporation.

The entire board of directors was re-elected and at a subsequent meeting of the directors the old officers also were re-elected.

The new sixty-six miles of transmission line will be completed by August 1, and it is expected will extend from San Bernardino to Rincon, opening up an extensive area now without electric service.

TRIO'S CONVICTION IN DURKEE CASE UPHELD

RICHMOND (Va.) April 12. (AP)—Conviction of George Westcott Stern, R. W. Warren and S. T. Kent Oliver on charges of using the mails to defraud was upheld by the United States Circuit Court of Appeals here today. They were convicted in Federal Court here of attempting to obtain money from the heirs of Charles Durkee with which to prosecute an asserted claim against the government for $64,000,000, which amount, they said, Durkee, while Governor of the Territory of Utah, loaned the government to help build the Union Pacific Railway.

WOMAN RACES WHIPPET

JOHANNESBURG (South Africa) April 12 (AP)—Miss Alice Bennett, given a forty-eight-yard start, won a race with a whippet over a 100-yard course.

NORWEGIANS KNOCK RYNDAM STUDENTS

OSLO (Norway) April 12. (AP)—Newspapers here comment on what they describe as the lack of politeness shown by the American students during the recent visit here of the "floating university" liner Ryndam, which is making a world cruise. Newspapers particularly refer to the small attendance at the lectures arranged by Norwegian university authorities here for the students. They say only about half a dozen attended them, although they were given by request of the Ryndam officials.

"Permanent roads are a good investment—not an expense"

History Strides Through Cahuenga Pass on Portland Cement Concrete

Do you remember the old, steep, tortuous roadway that used to wind its way across Cahuenga Pass? It was sufficient for the old rumbling horse-drawn caretas—and was endured because there was nothing better—but was pitifully inadequate for the needs of modern motor traffic.

Restless, growing Los Angeles requires substantially paved, wide traffic ways—and is providing them. Today thousands of cars and heavy trucks flow unhampered over Cahuenga Pass on portland cement concrete pavement.

The pavement, 72 feet wide between curbs, was laid thick and heavy for great durability. Its surface is true and even, and remains rigid at all temperatures.

Portland cement concrete is the preferred paving material for modern traffic, it costs less per year than any other surface—and is the safest pavement, wet or dry.

All the facts are in our free booklet "Concrete Streets." Ask for your copy.

PORTLAND CEMENT ASSOCIATION
548 South Spring Street
Los Angeles, California

A National Organization to Improve and Extend the Uses of Concrete
Offices in 31 Cities

NEW ENGLAND'S TIMBER PERILED

Two Hundred Forest Fires in Massachusetts

Other States Contribute Quota of Blazes

Lack of Rain Causes Menace; Woods May be Closed

BOSTON, April 12. (AP)—The seriousness of the forest-fire situation in New England became apparent today when report reached the State Department of Conservation of 200 fires in widely separate sections of Massachusetts alone in the last few days. Other States contributed their quota.

William A. L. Barzeley, Conservation Commissioner, said today that unless heavy rain comes within two days, he might ask the Governor to exercise his authority under a recent statute to close the woods to all persons. The fishing season opens Friday.

The most serious fires in Massachusetts appeared to have been subdued today after ravaging hundreds of acres of woodland, chiefly in the central and western parts of the State. A fire on the slopes of Wantastiquet Mountain in Hinsdale, N. H., was believed to be under control. Several cottages were burned today at Highland Beach and Oakland Beach, Rhode Island summer resorts, after brush fires had gone beyond the control of firemen.

Lack of rain in the last month has left the woods in a tinder-like condition. Hope was seen in today's forecasts of probable rain tonight or tomorrow.

Simultaneously with the forest fires, New England has been visited with a series of destructive city and town fires. A high school and a warehouse in Fall River and seven buildings in Warren, N. H., burned yesterday. Early today fire swept through the business center of South Paris, Me., destroying several buildings and causing a loss of $100,000.

Later today a grain mill and small adjacent buildings in Bangor, Me., were burned.

Bay City Gives Wild Greeting to De Pinedo

SAN FRANCISCO, April 12. (AP)—Italy's intrepid ace of the air, Commander Francesco De Pinedo, was given an enthusiastic welcome by city officials and hundreds of fellow-countrymen, who greeted him today as he stepped from a train from Los Angeles.

As the smiling aviator stepped down from the train, hands were raised in the Fascist salute, while cheers from 1000 throats rent the air. Above three airplanes from Crissy Field droned a song of welcome.

A great bouquet, gift of the Vittoria Colonna Club, was handed to the aviator by Mrs. John Zaro, president. De Pinedo was rushed through a lane of cheering countrymen to awaiting automobiles. His party was driven to a hotel, where De Pinedo laughingly declared he was glad his plane was disabled, permitting him to visit "such a charming city as your San Francisco."

NOTICIAS MUNDIALES DE ULTIMA HORA

Atendiendo a la importancia que tiene el estudio del español en los Estados Unidos, particularmente en esta gran metrópoli tan inmediata a territorio hispanoamericano, diariamente aparece en "The Times" esta sección española con algunas interesantes noticias de ultima hora. Tres veces por semana se insertará una lección práctica elemental de castellano, y los lunes encontrará el lector dos lecciones para estudiantes adelantados.

A cuantos deseen aumentar sus conocimientos de español les conviene leer esta columna todos los días.

NOTAS TELEGRAFICAS

Inglaterra Subirá Ciertos Derechos Aduanales

WASHINGTON, Abril 12.—Según opina el Secretario Hoover, la proposición hecha ayer por Winston Churchill, Ministro de Hacienda inglés, es probable que traiga como consecuencia la subida de derechos aduanales de ciertos productos norteamericanos. Sin embargo, cree que no resultará de ello ningún efecto importante contra el comercio de los Estados Unidos. Probablemente los derechos sobre las llantas de automóvil serán los más afectados.

Méjico Cierra las Puertas a un Semanario Yanqui

CIUDAD DE MEJICO, Abril 12.—El Secretario de Gobernación ha librado órdenes a todas las aduanas y a los funcionarios postales de la frontera y de los puertos para que no dejen entrar a Méjico ni un ejemplar del Saturday Evening Post. Por orden del mismo Secretario, el Correo confiscó la remesa de la semana pasada, pero, por un error, unos cuantos centenares de ejemplares llegaron a manos de los vendedores de periódicos y fueron vendidos, por más que los suscriptores no recibieran las números correspondientes. La declaración oficial da como razón para rechazar el semanario la de que éste contiene artículos que hablan mal de Méjico. Estos artículos son de Isaac Marcosson.

Javier Figueroa Sale de Chile

SANTIAGO (Chile), Abril 12.—Javier Figueroa, hermano del Presidente de Chile, Emiliano Figueroa, y ex presidente de la Suprema Corte, salió ayer para Buenos Aires acompañado por su familia. En Buenos Aires se embarcará para Alemania. Por algún tiempo estuvo preso en su propia residencia por orden del Primer Ministro de Chile, general Ibáñez, quien dió tal paso durante su campaña para acabar con la oposición. En vista del conflicto suscitado entonces entre el Primer Ministro y el presidente de la Suprema Corte, el Presidente de la República se separó temporalmente de su alto cargo, a fin de dejar al primero en libertad para resolver la delicada situación. Ibáñez al quedar como Presidente Interino, declaró vacante la presidencia de la Suprema Corte.

Un Dentista se Suicida Románticamente

CHICAGO, Abril 12.—El doctor John Unselting, dentista, de 26 años de edad, al llegar a su casa el jueves pasado, encontró a su esposa, Isabel, muerta en la cocina, que estaba llena de gas. Ayer asistió al funeral; después, regresó a su casa, llevó a la cocina los objetos que pertenecían a su esposa, abrió la llave del gas, y se sucidió. Dejó una nota que dice: "Comprendedme y perdonadme, si podéis. Enterradme con Betty. Betty, querida: ya voy. El amor no tiene límites."

Cervecería Neoyorquina Cerrada por la Policía

ROCHESTER (Nueva York), Abril 12.—La "Standard Brewery," reputada como "el único lugar del occidente de Nueva York en que se hace cerveza verdaderamente buena," fué cerrada por los agentes federales que la sorprendieron esta madrugada. Se libró orden de aprehensión contra Thomas J. Bracken, presidente; contra dos consejeros, ambos de la ciudad de Nueva York, y contra tres empleados.

NOTAS LOCALES

Se Atribuye a Enfermedad el Suicidio de un Comerciante

La explicación que se da del suicidio de William Miele, de 58 años de edad, es el mal estado de salud en que se hallaba. Según la policía, se pegó un balazo en la sien ayer en su propio domicilio, muriendo inmediatamente. Miele se dedicaba a la compra y venta de bienes raíces. La esposa, que se hallaba en una habitación contigua, oyó el disparo que dió fin a la vida del marido.

Un Destino que Depende de la Edad

Hoy, cuando las autoridades correspondientes completen la investigación relativa a la edad de la señorita Queen Williams, sabrá ésta si tendrá que comparecer ante el juez municipal Georgia Bullock acusada de hurto de dos vestidos pertenecientes a amigas suyas, o si su destino tendrá que ser decidido por un juzgado que entienda en asuntos de menores de edad. La señorita Williams dijo en el juzgado que tiene diez y ocho años de edad; pero las autoridades encargadas de asuntos de menores dicen que no tiene más que diez y siete. El juez Bullock continuó ayer la averiguación para determinar la edad exacta.

Queda en Libertad un Preso Piadoso

William Lerner, de veintiún años de edad, cree en la oración; y porque reza con regularidad, y suele escoger alguna conveniente azotea para murmurar sus rezos, fué puesto ayer en libertad por el juez superior Stephens. El joven Lerner fué detenido hace diez días por la policía de Los Angeles por conato de robo con escalo. Pero, según él, no fué para robar para lo que subió a la azotea del Presa Optical Building, situado en la calle de Hope, número 726 Sur: fué allá por rezar en un lugar tranquilo, retirado, lejos del estrepitoso tráfico de la ciudad, y cerca de las estrellas centelleantes.

Se Plantará un Ciprés el Día de Viernes Santo

La American Green Cross celebrará el día de Viernes Santo plantando un ciprés del Huerto de Getsemani en el parque Lafayette, de esta ciudad. Presidirá la ceremonia el alcalde Cryer. El árbol ha sido traído de la almáciga que la Universidad de California tiene en Berkeley, según declaró George H. Barnes, presidente de la junta directiva de la Green Cross.

THREE KILLED IN MINE DISASTER IN ENGLAND

BARNSLEY, YORK (Eng.) April 12. (AP)—Three men were killed when the roof of the Wharncliffe colliery near here collapsed this morning. Fourteen men were entombed by the collapse. All were taken out. Four injured were removed to a hospital. Fire broke out after the collapse, and the rescue was made with great difficulty.

PHYSICIAN ARRESTED AS SLAYER

Doctor Once Released Now Accused of Clubbing His Wife to Death

DETROIT, April 12. (AP)—The mysterious clubbing to death in the family home the night of February 22 of Mrs. Grace Loomis today resulted in the arrest of her husband, Dr. Frank R. Loomis, a physician and surgeon, on a charge of first-degree murder and the detention as police witnesses of three other persons, one of them a woman, with whom the physician is said to have associated before his wife's death.

Dr. Loomis, who was grilled for several days late in February and later released through habeas corpus proceedings instituted by professional friends, was arrested in his offices today after a Recorder's Court judge had signed a warrant.

The three held as police witnesses are Roy Newell, 38 years of age; his divorced wife, Gertrude, 39, and the latter's friend, Mrs. Bessie Fraser, 31.

Detectives said Mrs. Newell had admitted that she accompanied Dr. Loomis on automobile rides previous to the time Mrs. Loomis was slain, and that they were in the habit of stopping at bootlegging establishments and drinking. The physician, the detectives said, when first arrested in February admitted he had escorted Mrs. Newell on two occasions.

Mrs. Fraser, at whose home Mrs. Newell is said to have lived, is held, the officers announced, to corroborate the woman's story that she had been friendly with Mr. Loomis.

Newell, the detectives said, is held because he visited several places frequented by Dr. Loomis and Mrs. Newell, and asked attendants there not to discuss the slaying of Mrs. Loomis.

The body of the physician's wife was found on the floor of a sun room with the head battered and marks on the hands and arms indicating a terrific struggle with her assailant.

French Law to Bar Entry of Burnable Film

PARIS, April 12. (Exclusive)—The American film industry, which supplies five-sevenths of the pictures shown in France, has been hit by the new law which will become definitely effective in a year and a half denying the entry of films manufactured from any inflammable substance.

The delay was given in order to enable the film magnates to find a suitable substitute for celluloid.

FIVE DIE IN TRAIN CRASH

PRAGUE (Czecho-Slovakia) April 12. (AP)—Five persons are reported to have been killed and 120 injured in the collision of two passenger trains today at Brunn, Moravia. Five coaches were destroyed.

Whether you own an acre or a section of land, FARM and ORCHARD MAGAZINE of the Sunday Times can help you with suggestions.

Matched Collar SHIRTS...

are correct and proper for Easter. Mullen and Bluett stores show a pleasing variety of Spring shirt ideas in smart woven-madras patterns—at four dollars.

in each of our stores
$4.00

The selection includes small neat figured designs, plain colorings or various width stripings. All have two starched collars to match.

MULLEN & BLUETT
Los Angeles
Hollywood Pasadena

GUARANTEED DENTISTRY
CO-OPERATIVE-PAINLESS METHODS

Genuine Trubyte Teeth $12.50 Either Set

YES, Trubyte Teeth in the Lightest—Most Artistic—Tight-fitting and natural looking plate ever produced anywhere for $12.50. Many dentists ask $50.00 for a plate like this. We Guarantee This Plate 15 Years. NO SUCTION NO PAY!

All examinations free. Absolutely no obligation.
X-Ray—Violet-Ray treatment after extractions.

Dr. Ralph Mitchell—Associated Dentists
Corner of 7th & Broadway Entrance 706 South Broadway
Open Sundays 9 to 12

$301,250—

AND then it rained!

Yes, we were getting along nicely until the storm stopped us. We opened our new unit of scenic "VIEWPARK" at 9 A.M. last Friday April 8 and received reservations of homesites aggregating $213,400 that day.

Next day, Saturday, it reached $301,250—and then it rained.

But now the sun is shining and pre-opening reservations will continue.

REMEMBER—panorama and proximity is what you get from the gently sloping homesites of "VIEWPARK." Here, like a map, Los Angeles lies at your feet, and it is but 5 miles to 10th and Broadway and a 5 cent carfare on the "E" line.

"VIEWPARK" is 5 minutes ride to the great University of Southern California and to the big stadium.

DON'T FAIL TO SEE "VIEWPARK" IMMEDIATELY

Summit unit is just west of Angeles Mesa Drive at its intersection with West Vernon Avenue.

Los Angeles Investment Co.
Owners and Developers
1016 South Broadway—Phone WE 0251

COLOR IN CHEEKS

If skin is yellow—complexion sallow—tongue coated—appetite poor—you have a bad taste in mouth—a lazy, no-good feeling—you should take Olive Tablets.

Dr. Edwards' Olive Tablets—a substitute for calomel—were prescribed by Dr. Edwards after 20 years of study.

These Tablets are a purely vegetable compound mixed with olive oil. You will know them by their olive color. Take one at night for a clear skin, bright eyes, a feeling of buoyancy and energy. Next morning, the undesired days you must have.

Dr. Edwards' Olive Tablets act on the liver and bowels like calomel, but have no dangerous after effects.

Take as directed. Note the big improvement in the mirror and overcome constipation forever. Take nightly and note the beautiful results. Millions of boxes used yearly. 15c, 30c, 60c. All druggists.—(Advertisement.)

SLEEP NORMALLY THE NIGHT THROUGH

Bladder and Kidney Troubles Banished by Newrex or Money Refunded

A prominent specialist developed this truly marvelous remedy in his practice. It contains, in conjunction with other remarkable ingredients, the extracts of certain glands of healthy animals. Its effect is positive, sure, quick and NATURAL.

NEWREX TABLETS, Diuretic Stimulant to the Kidneys, are so good that they carry an unlimited guaranty of money back if not satisfied. You are the judge and jury. No more pains, no more inflammation. No more getting up so frequently. Newrex Tablets get right at the CAUSE of Kidney and Bladder troubles. No matter what you have tried, try NEWREX TABLETS. You owe it to yourself to try this remedy—you do not risk a penny. Can anything be fairer? 75c per package at all druggists. Standard Drug Co., Mfr., 4323 Sunset Blvd., Los Angeles, Cal.

Newrex Diuretic Tablets

MEXICAN LAND BANK REPORT

Practically $4,000,000 to Farmers in Year

Aid Given Small Holders Handling of Crops

Institution Said to Work Satisfactory Manner

MEXICO CITY, April 12. (Exclusive)—More than 8,000,000 pesos, approximately $4,000,000 in American currency, has been lent by the National Bank of Agrarian Credit to agriculturists throughout Mexico during the past year, to help them in the planting, harvesting and marketing of crops, according to a statement of that institution to its shareholders, covering the work of the bank during the first year of its existence.

The report explains that although the short time during which the National Bank of Agrarian Credit has been functioning has not permitted an accurate determination of the real influence of the institution, its directors feel that, on the basis of the work accomplished during the first year of activity, the institution has satisfactorily fulfilled the purposes for which it was established.

VARIED ACTIVITIES

During the year, the institution was active in bringing cheaper credit to sugar planters and fruit growers of tropical fruits and to agricultural groups with communal interests. Similarly, the bank has been an active aide in replacing old methods in the matter of the henequen and hemp industry.

It is pointed out that much of the attention was of necessity devoted to the work of organization of the bank, and to the task of making the new institution well known to those it is in a position to render assistance in its activities.

One of the principal functions of the National Bank of Agrarian Credit is to encourage the organization throughout the country of cooperative agricultural groups among smallholders. In this task the bank declares that the institution has met with considerable success, for in the six months of 1926, ending December, 206 such groups were organized. To these groups, the bank lent small amounts in order to enable them to complete the preliminary organization and to swing them into the duties for which they were organized.

CONTROLLED BY BANK

If the functioning of these groups is satisfactory, and the circumstances warrant it, more money will be lent to them if this is deemed necessary. Many of these groups are controlled by the bank, although some of them are operating independently. It is the present plans of the bank that each group eventually will purchase from that institution the shares that it holds in each organization, so that all may thus achieve complete independence.

Of the 8,000,000 pesos lent, 2,000,000 pesos were against guaranties and 6,000,000 pesos were against the personal guaranties of the farmers. The remaining 6,000,000 pesos were disposed of in small miscellaneous amounts.

NEW YORK BREWERY CLOSED AFTER RAID

ROCHESTER (N. Y.) April 12. (AP)—The Standard Brewery, reputed to be the "only place in Western New York making real good beer," was closed today by Federal agents after a raid today. Warrants were served on Thomas J. Bracken of Rochester, president; two directors, both New York City men, and three others.

100x100 Corner Opposite $3,500,000 Terminal Market

where millions will be paid out. Present payroll $[illegible] weekly. 2000 employed. Most important junction in Pacific Side. Exceptional location for hotel, store, super-service station. Priced for quick sale. See HEFNER, Downey Blvd. at Lorena. Phone ANgelus 6316.

HOTEL NORMANDIE
"A home in your hotel"

NEW—brand new—and unusual. the Hotel Normandie rises on the Wilshire district's theater front boulevard. And, the home setting will tickle your fancy.

11th at Normandie

Yourself
Not Accept
S and Substitute
k for and Get
LICK'S
and named the pro
ED MIL
or Infants, Growing Children
ng Mothers, and All Ages
contains the vital food elements
is made by the ORIGINAL process
rmetically sealed glass jars
fully used for 40 years. No Cooking
10c for Mixer. Horlick's Racine

NEWS OF SOUTHERN COUNTIES

CHOOSE NEW CITY OFFICERS

Gilbert Wins for Mayor in San Bernardino

Veteran Council Member is Defeated at Santa Ana

Many Appointments to be Made at Porterville

SAN BERNARDINO, April 12. —J. N. Gilbert, 53 years of age, real-estate broker, was elected Mayor of San Bernardino, defeating Mayor Grant Holcomb by a scant sixty-four votes in Monday's municipal balloting.

Fred A. Wilson defeated William Guthrie, incumbent, for the office of City Attorney by 944 votes in the second principal contest.

Gilbert's election was the surprise of the day. Gilbert, a comparatively little-known resident, was elected on his platform on a municipal hospital and drainage system. Mayor Holcomb has held office three years, being first elected by the City Council to succeed S. W. McNabb, when he was appointed to the United States District Attorney's post in Los Angeles. Two women, Mrs. T. R. Carlisle and Mrs. Mabel H. Smith, were elected to the Board of Education.

Donald Van Luven, law student, was elected police judge, defeating R. E. Bledsoe, father of former United States Judge Benjamin F. Bledsoe of Los Angeles.

A. A. Burcham was re-elected City Treasurer.

FOUR VOTES DECIDE ELECTION AT GLENDALE

SANTA ANA, April 12.—George McPhee, veteran campaigner and member of the City Council for twelve years, was defeated in his race for re-election to the Council yesterday by W. J. Kelly by a small margin of four votes. The two men were candidates from the Fourth Ward. Official canvass of the returns will be made by the City Council next Monday night. McPhee said today that should the official canvass confirm the semiofficial returns, he would not demand a recount.

F. L. Purinton and Stanley Geoge were returned to the Council from the Fifth and Second wards, respectively, and J. L. McBride was elected in the First and W. G. Knox in the Third.

Miss Margaret Esau was elected to the position of City Treasurer, succeeding Mrs. Olive Lopez, who has held the position for many years. Mrs. Lopez was not a candidate.

Claude Rogers, incumbent, defeated C. E. Jackson for City Marshal by 1193 votes. John F. Talbott was elected City Recorder over John C. Mitchell, former Mayor, by 180 votes. The Board of Education chosen at yesterday's election in the Santa Ana High School will take office on Tuesday night of next week. Dr. Roy Horton, present member, was re-elected and associated with him for the next four years will be Dr. John Ball, Mr. M. A. Patton, George Dunton and Mrs. Clara Wilson. Retiring members are Alex Brownridge, Dr. F. W. Stabaugh, Edwin McFadden and Charles F. Smith, the latter being the only one of the group seeking re-election.

C. W. Tewinkle, candidate from Costa Mesa, received a large number of votes in Santa Ana, many of the electors holding that the outside communities were entitled to representation on the board.

BOARD TO ORGANIZE IN TULARE COUNTY CITY

PORTERVILLE, April 12.—In keeping with regular custom, M. E. Dewitt, accountant, who received the highest number of votes at last week's municipal election, will act as Porterville's new Mayor, being sworn in last night with other members of the new board. Frank Halford, receiving the next highest number of votes, will act as vice-president of the City Council.

Other members of the new board are C. H. Doyle, Louis Stone, G. A. O'Brian. Their first official meeting will be Monday night, the 18th inst.

According to the new city charter, under which the election was held, the City Council will appoint a Clerk, Treasurer, City Manager, three park commissioners, five library trustees, a Police Judge, City Attorney and Tax Assessor.

The City Manager will appoint the City Engineer unless the Manager is qualified to fill that position, in which case this appointment will be made by the Council—a collector, street superintendent, auditor, health officer, Fire Chief and Chief of Police.

Applications have come from Florida, Ohio, Michigan, Iowa and several other western States, as well as from various California points, for the position of City Manager.

AIRPORT BONDS LOSE AT FRESNO

FRESNO, April 12.—With the defeat of the proposed airport bond issue of $83,000 at the city election yesterday, officials of the Chamber of Commerce and members of the City Commission began seeking an alternative, with the possibility that an eighty-acre plot at the city sewer farm, seven miles west of the city, or the infield of the race track at the district fair grounds, east of the city, might be decided upon as a last resort.

The airport bond issue was defeated by a vote of 4328, affirmative, to 2883, negative, thereby lacking the necessary two-thirds majority. The Chamber of Commerce lease on the present airport site seven miles north of the city does not expire until September 1, next.

George P. Sharp and George H. Ball, incumbent legislative members of the Fresno City Commission, were easy winners in the contest for their offices, both of which became vacant by expiration of their terms. With five candidates competing for the offices, the vote was: Sharp, 4845; Ball, 4341; Thomas M. Anton 2034; Ben Dvenih, 1883; Danton M. Doggett, [illegible].

NARROW ESCAPE

POMONA, April 12.—Narrowly escaping death or serious injury late yesterday when she was knocked down by an automobile at the intersection of Holt and Gordon streets, driven by George Clink of 244 East H street, Ontario, Miss Leeta Stebbins, 17 years of age, 1183 North Park avenue, is today recovering from cuts on her back and arm and numerous body bruises.

MISS CALIFORNIA GUEST OF HONOR

Aloah Porter

SANTA MONICA, April 12.—"Miss California" herself, in person, will be the guest of honor next Thursday night when the Santa Monica Bay District Realty Board holds its April ball. Aloah Porter of Venice, who represented this State in the Atlantic City "Miss America" contest last summer, will mingle with real estate men and their guests from many Southern California cities in the coming event, which is to be staged in La Monica Ballroom on the Santa Monica pier.

Elmer Kiftell, entertainment chairman, has also announced the appearance of Violet Rowe and Gwendolyn Schneider of the Roy Randolph Dancing Studio, who will exhibit some of the latest spring fashions in jazz. Proceeds from the ball, one of a series, go to help in defraying the expenses of entertaining the California State realty convention, to be held in Santa Monica next October. Fred S. Wilson, convention chairman, has received assurance from many Los Angeles and neighboring real estate dealers that they will attend next Thursday night.

Fullerton Men Seek Fortune in Old Mine

FULLERTON, April 12.—Confident that they will tap several millions dollars' worth of ore, two Fullerton men have begun a big revival of gold-mining operations in Sonoma county, in the center of the great gold rush country of the days of '49, it was learned today.

The local men are J. S. Bradford, secretary of the Chihsan Oil Company, and J. W. Newell, mining engineer. Associated with them in their new venture is A. L. Bagnoll, Los Angeles capitalist.

The trio have consolidated the interests of the former owners of the Longfellow and Mack properties, situated within two miles of the mother lode of California, have begun extensive development work, Newell stated that a tunnel had been driven into the claims for a distance of 500 feet to strike the main vein and that it was expected to be reached in about six weeks.

"The mines have been closed down for about fifteen years, but have already yielded more than $7,000,000 in gold," Newell said. The section in which the Longfellow and Mack mines are located is said to have produced more than $20,000,000 worth of gold in the early days.

SUPPORT McREYNOLDS

Glendale Knights Rally to Help of Prohibition Agent

GLENDALE, April 12.—The Knights of the Round Table meeting here today indicated their intention to support Maj. Frank R. McReynolds in his campaign as Federal prohibition administrator for Southern California and Arizona against the smuggling of liquor into the United States from Mexico or by the sea coast. C. E. Cheneweth, one of the members, called attention to the statements asserted to have been made here last week in an address before the Federated Church Brotherhoods, in which he is said to have criticised the United States Customs Service for its failure to co-operate with the prohibition officers.

The members of the Round Table are awaiting definite reports from Washington on the dry controversy in this territory before taking any action, but it was intimated that the support of the organization would be behind McReynolds in his efforts to stop the entry of liquor into this district.

DEDICATE EASTER SHRINE

PORTERVILLE, April 12.—Impressive services marked the dedication today of Porterville's "Easter Shrine," a huge granite cross, on scenic heights, a promontory north of town, when members of the Rotary Club presented the cross to the city. Sunrise Easter services will be conducted at its base in the future.

GRANTED FRANCHISE

PASADENA, April 12.—A new twenty-year franchise in Pasadena was granted the Union Pacific Railway today by the Board of City Directors. The board took no action on the demands made by the Westside Property Owners' Association that the road be forced to electrify before the franchise was renewed.

CITY ATTORNEY OUT OF A JOB

Pasadena Board Wields Official Ax

Said to be Act of Political Revenge

Legal Opinions Wrong, Say Councilmen

PASADENA, April 12. — City Attorney Roscoe B. Hess was summarily dismissed from office today by a five-to-one vote of the Board of City Directors which will go out of office May 2. Five minutes after his office was declared vacant, Hess had left the City Hall.

In the motion to dismiss the City Attorney, it was stated that the action was being taken because he had failed to render "fair counsel." City Hall observers, however, interpreted the move as political revenge on the part of the disgruntled Directors who are going out of office as a result of last Thursday's election in which the entire ticket of the Modern Government League was elected by a heavy vote.

The Directors who voted to oust Hess are F. B. Cole, Newcomer, Loomis, Easterbrook and A. N. Cole. Director Wadsworth, who opposed the motion, characterized the action beneath contempt."

The Directors who ousted Hess are the same five who voted to bring court action to restrain the new board from taking its seats on the ground that there were technical illegalities in connection with Thursday's election.

Hess incurred their displeasure when they asked him for a legal opinion on the legality of the election, and he decided that it was legal. This opinion brought from Director Newcomer the remark that Hess seemed to be "working for the Modern Government League instead of the city."

It is expected that Hess will be reappointed City Attorney by the newly-elected Directors, who are scheduled to take office May 2.

The Directors again today refused to canvass the votes cast at last week's election, declaring that they will postpone the canvass until after a court hearing on the election which has been scheduled for the 22nd inst.

Auto Driver is Guilty of Manslaughter

FRESNO, April 12.—After deliberating for two hours, a jury in the Superior Court here late this afternoon returned a verdict of guilty against J. W. Reis, Fresno abattoir owner, charged with manslaughter growing out of the death of Charles Magarian in an automobile accident on Christmas eve.

Pronouncing of sentence was set for Friday morning and Reis was liberated on $5000 bail pending that time. A large part of the State's case against Reis was built around the allegation that he was under the influence of liquor at the time of the accident.

The defense countered with testimony that Reis's diseased condition was due to injuries he received and not to liquor and that the odor of liquor discerned on his breath was from a single drink given him as a stimulant following the crash and not to liquor he drank prior to the crash.

MISSIONARY MEET

Three-Day Session Opens in Church at Glendale

GLENDALE, April 12.—The women's missionary society of the United Brethren Church today opened its three-day annual session in the Glendale church at Justin and Fifth streets, with Mrs. L. D. Thornburgh, president, in charge of the program. The delegates were welcomed in an address by Mrs. Mary Galbraith and the feature of the day's session was an address by Rev. Charles A. Roberts of the Hunan Bible Institute, Shanghai, China, who has just returned from the China war zone. In addition to the reports of officers of the association for the past year the election of officers for the coming year will be held Thursday afternoon and the closing program that night will include a sermon on missions by Rev. William Pelicy.

FACES COURT ON THREE CHARGES

VISALIA, April 12.—W. Iota, Japanese resident of the Strathmore district, faces three charges as a result of his asserted crowding of a coupe off the Three Rivers road late Sunday, the machine being occupied by Mr. and Mrs. J. D. Griner of Hanford and their 2-year-old daughter and 18-months-old son. Iota is charged with reckless driving, possession and transportation of liquor.

The 2-year-old Griner girl was thrown through the windshield and suffered deep wounds. Twelve stitches were necessary to close the wound in her forehead, two stitches on her lip and two stitches on her nose.

When arraigned here Iota pleaded not guilty to all three charges. His bond was placed at $1000, which was furnished.

RESIDENCE FIRE

GLENDALE, April 12.—The home of Bert Farrar, subdivider, of 2380 Highland Drive, was damaged by fire this morning to the extent of $3500 before the flames could be extinguished. The firemen were forced to don gas helmets to make their way through the dense smoke that filled the house.

RETAIN SPECIAL COUNSEL

PASADENA, April 12.—Former City Attorney James H. Howard of Pasadena was retained today by the Board of City Directors for another six months as special counsel for the city in its water litigations. Howard has been engaged in private law practice since he resigned the office of City Attorney six months ago.

Silver Peak Guest Ranch, Walnut, Cal., is now receiving guests. For reservations phone Pomona Suburban 3. —[Advertisement.]

SOUNDS TRUMPET EASTER MORN

Elaborate Service at Forest Lawn

Alberta Reeder Davis

To play "Holy City" and "Gloria Patria" at sunrise program.

GLENDALE, April 12.—As the first beams of the Easter morning sun strike Mt. Forest Lawn with its assembled crowd to celebrate sunrise services next Sunday morning, Alberta Reeder Davis, widely known as the only flugel horn woman soloist in America, will render the "Holy City" and on the long herald-trumpet, will play "Gloria Patria."

Alberta Reeder Davis, with her sister and mother, were the three first women in America authorized by the Committee of the National War Work Council to wear the uniform as army entertainers. They appeared at sixty-three camps in the United States, playing to over 2,000,000 of the boys who went in training for the World War. In the theater at Camp Lewis they were christened Sammies' Sisters.

Arrangements have now been completed by the Community Service of Glendale with the churches of this city for the attendance of a very large number for the elaborate program of this Easter service and every facility has been provided for the expeditious regulation of automobile and foot traffic.

Wet Pavements Cause Series of Accidents

BAKERSFIELD, April 12.—Six persons were seriously injured, one perhaps fatally, last night, in Kern county automobile crashes resulting from wet, slippery highways. The injured are John Melick, Los Angeles, fractured spine, broken clavicle, possible puncture of the lung, fractured ribs, may die. Mrs. John Melick, Los Angeles, fractured ribs, knee injured, arm and shoulder badly burned. W. S. Long, Los Angeles, fractured rib. H. L. Boyner, Los Angeles, broken ribs, general bruises and injuries. Mrs. H. L. Boyner, head and face cut. Collins Edwards, Oakland, painful cuts and bruises.

Melick, his wife, and W. S. Long were injured when their machine skidded and overturned as they attempted to pass a truck on the State highway near Delano.

Mr. and Mrs. Boyner of Los Angeles, and Edwards, an Oakland coast guard, were injured when their machines crashed together eight miles south of Bakersfield on the Los Angeles highway. Rain and a slippery highway were responsible for the collision, according to reports.

The Los Angeles couple is being attended at Emergency Hospital by Dr. Long. Edwards is confined at Mercy Hospital with painful cuts and bruises on his face and body.

BAPTISTS BUY SITE FOR CHURCH EDIFICE

BREA, April 12.—At a recent meeting of the Baptist Church executive board and members of the church, several lots which had been offered as building sites for the proposed new Baptist Church were presented and the decision made by popular vote.

The vote resulted in the purchase of the A. B. Miner lot at the northwest corner of Flower and Birch streets for a consideration said to have been $1500.

Plans for the erecting thereon of a $10,000 church edifice at an early date are now under way and the Baptist members, just now without a home, are rushing details as fast as possible. Since their forced vacation of the Brown Building on the 1st inst., the congregation has been holding services in Sewell Hall.

PARK DISPLAY OF NOCTURNAL PLANTS

ANAHEIM, April 12.—Anaheim's city park is expected to attract an unusual amount of attention and visitors this summer, as the result of an extremely unique lily pond display of nightblooming water lilies, according to Warren Ashleigh, city park superintendent.

While workmen are busy effecting the annual clean-up of the three ponds in the park, preparations are, at the same time, being made for this nocturnal exhibition, which it is said, will be the only one of the kind on the Pacific Coast.

CITY HOST TO NEWEST RESIDENTS

Redlands Chamber Welcomes Those Who Have Selected City as Home

REDLANDS, April 12.—Mr. and Mrs. A. Newcomer, including all the recent additions to the Redlands family, were honored tonight when the Chamber of Commerce gave a reception at the Casa Loma Hotel honoring those who have become residents of the city in the past year.

It was one of the most delightful affairs of the season with the visitors being made welcome to Redlands by H. B. Jenkins, the president of the Chamber of Commerce; A. E. Isham, the secretary, and others. The program also included a play, "Love in a Real Estate Office," which was presented by the "T" Men's Club of the city.

The Young Men's Service Club made a real hit with the play, which depicted the appeal that California and Florida are making to the easterners and how California always wins out. Orland Fowler, Fred Gowlan and Ray Bradstreets made wonderful feminine flappers and others in the cast were Andy Guerth, Verne McMinn, Paul Jones, Harold McBride, Doug Black, Emmet Osbun, Dr. Lloyd Hilliard and Frank Mitten.

About 1500 attended the reception and it provided a means for the recent comers to the city to get acquainted with the old-timers.

DEMAND REMOVAL OF CITY AUDITOR

SAN DIEGO, April 12.—Several petitions demanding the removal by Mayor John L. Bacon of City Auditor H. L. Moody because of asserted unfair increases in assessed valuations of property, are in circulation here today by property owners in East San Diego and University Heights. It was reported this afternoon that several hundred taxpayers have affixed their signatures to the petitions.

Moody, who still has two years to serve, said today that his assessments throughout the city were strictly in accordance with the State law which requires him to assess all property at a fair cash value.

The decision to urge the removal of Moody was reached last night at a mass meeting of more than 300 taxpayers in East San Diego. L. R. Davis, president of the East San Diego Kiwanis Club, presided and was one of the principal figures today in the circulation of the removal petitions.

A petition urging the consolidation of the city and county assessment and taxpaying offices also was authorized at the meeting and signed by almost every one attending.

OLD STORY OF PAYING MONEY TO STRANGER

SAWTELLE, April 12.—A bunko operator who apparently has access to records of shipments of furniture and other freight, is being sought by Detective Captain Evans and Lieut. Stephens of the Sawtelle police division, following recent fleecing of a victim in Palms. The bunko game played by this particular crook-artist starts with a call upon the relative or friend of a California-bound person who has shipped freight in their care here. The "con man" learns of the shipment from some source, which is now being traced by the detectives. Then he calls at the home of the California friend or relative and gives convincing evidence that he is familiar with the freight shipment. This backs up his demand for cash which, he represents, must be paid to the railway company on the arrival of the shipment. The victim in Palms handed over $125, which, of course, never reached the railway freight office. The bunko man is said to have played the same trick here before.

MONOXIDE GAS CAUSES DEATH

Fumes from Motor Kill Pasadena Man

Had Repaired Engine of Automobile

Fire Department Inhalator Useless

PASADENA, April 12.—Carbon-monoxide fumes took the life of Walter Berglan, 31 years of age, early this morning as he stood in the garage of his home at 885 Royce street, Altadena, listening to the hum of the automobile motor which he had been repairing.

Berglan, who was employed at the county garage in Los Angeles, came home last night and spent the evening installing new piston rings in his car. He finished the job about 11 p.m. and showed the results to his brother, who then went to bed, after Berglan had said that he wanted to stay in the garage a little longer and listen to the motor.

When his mother, Mrs. O. C. Berglan, with whom the brothers lived, awoke this morning and discovered her son's bed unoccupied, she called her husband. He went to the garage and found his son standing on the floor, dead, his head resting on the cushion of the front seat of the car, and the motor still running.

He called the inhalator squad of the Pasadena Fire Department, but Berglan failed to show signs of recovery after the firemen had worked over him for two hours. The young man was a veteran of the World War, having served overseas. He came to Pasadena from Oklahoma about five years ago with his family.

Poor Farming Ability Starts Fight in Court

ANAHEIM, April 12.—The Anaheim Chamber of Commerce will soon find itself under obligation to pay $23,013 special damages to Mrs. Kittie Elenors Andrews of Anaheim, if Mrs. Andrews has her way. She has filed a complaint in Superior Court asserting, by liberal interpretation, that the defendant Chamber of Commerce is a poor rancher and that while attempting to farm land now held by Mrs. Andrews the property was allowed to depreciate to the amount of the damages sought.

The complaint sets forth that the Anaheim chamber contracted July 31, 1922, to buy fifteen acres of orange land from her for a total purchase price of $45,000. Only $5000 was paid, the complaint shows, when the property was allowed to revert to Mrs. Andrews.

The complaint itemizes the major causes for damage as follows: Depreciation of irrigation ditches and pipes, $2000; wearing out pumping plant motor, $675; damage to residence, $1323; failure to fumigate property, $355; damage to 300 orange trees because of poor care, $11,750, and for loss of fruit, $7000. All of which Dr. H. A. Johnston, former president of the Anaheim chamber, denies.

THREE CARS CRASH

Woman Injured But Invalid in Car Escapes Injury

POMONA, April 12.—Mrs. J. A. Fox of Colton was seriously injured and the lives of several others imperiled when three cars met in collision on the Foothill Boulevard, west of Garey avenue, shortly after 10 o'clock this morning. Mrs. Fox was rushed to the office of Dr. F. M. Shirk in La Verne, where she was treated for bad cuts and bruises to her limbs, preliminary examination not revealing any broken bones, but she is suffering considerably from nervous shock.

Mrs. Fox was the only one injured, although, with Mr. Fox driving, the car also contained the invalid daughter of the couple, who was lying on an improvised bed in the back seat of the machine. The girl was not even thrown from the car by the force of the collision.

The accident happened when W. E. Reeves, driving east on Foothill Boulevard, was forced to stop suddenly to avoid hitting a team in front of him. George Fell, driving directly behind him, was unable to stop and crashed into the rear of the Reeves machine, which, in turn, was knocked into the Fox automobile. All three machines were badly damaged.

FINISH PACK OF TONS OF SPINACH

ARMONA, April 12.—This week will witness the end of the spinach packing in this county of Kings for this season. The quality has been excellent and the production per acre unusually heavy, so growers and packers are all pleased with results.

The Kings County Packing Company, which contracts for practically all the spinach grown in this county, consumed 1000 tons, which is more than the average pack. Prices were about as usual, $15 a ton to the grower, delivered at the packing house. The next crop to be packed will be apricots, which come in about the middle of June. There is a good setting of that fruit, with no damage, thus far, from frost, and a good crop at good prices is in prospect.

ROAD DISTRICT TO BOOST STATE HIGHWAY

HANFORD, April 12.—Not seeing any help in prospect from a legislative source to start work on the proposed west side State highway down the west side of the San Joaquin Valley from Tracy to Taft, Kern county, twenty members of the United West Side Chamber of Commerce held a meeting at Patterson and settled upon the advocacy of a road district, including all cities along the right of way of the road, to further the project, and a preliminary survey was ordered with a view to straightening the present highway between Vernalis and Tracy, between Crows Landing and Newman and between Los Banos and Fresno.

SAVED ALL ITS NINE LIVES

Redlands Cat Disappears as Police Arrive on the Scene

REDLANDS, April 12.—This is be kind to animals week and Redlands presents two cases today that should take a prize.

One was when a frantic call came to the police from 405 West Olive wanting a policeman right away. When Officer John Stocker arrived he found that a cat had been sitting on the edge of a goldfish pond, and became so fascinated that it fell in. And a frantic servant called for the police. The cat evidently had had dealings with the police and at first sight of the uniforms scrambled out of the pond and disappeared.

Wendell Gibbons of Mentone went hunting a few days ago. He found a baby coyote in a cave, crying. He took it home and put it with a cat that had lost an entire litter except one kitten. Adoption was complete and now at meal time the coyote gets first choice and the poor little kitten second.

Ask Permission to Add Members to Directorate

EL CENTRO, April 12.—Imperial Irrigation District will be governed in the future by a board of seven instead of five directors if the State Legislature will enact amendments to the present district laws in accordance with a resolution passed by the board at its meeting today.

The board instructed its attorney, Charles L. Childers to draft the proposed legislation and forward it at once to Assemblyman M. D. Wilson, representing this district, with the request that it be rushed through the present session if possible.

In the event that the seven-director program fails to be enacted the board will attempt to maintain the five political subdivisions of the district along present lines, notwithstanding a recent supreme Court decision nullifying the existing division boundaries. This was indicated when the directors today passed a second resolution reaffirming the present boundaries. The court decision given two weeks ago nullified a resolution passed by the board in November, 1924, when the present boundaries were fixed.

Attorney Childers declared, however, that the decision was based on technical grounds and that the present status of the district could be maintained by the passage of a new resolution with the illegal phraseology eliminated.

New Burbank City Council Takes Office

BURBANK, April 11.—Burbank's old City Council passed out of existence last night after canvassing the vote of last week's election, and the new Council took office.

The first business of the new City Council, composed of Councilmen J. T. Lapsley, N. E. Bruce, J. D. Radcliff, L. H. Morgan and C. A. Thompson, was the organization of the body. J. T. Lapsley was chosen chairman of the board and thereby becomes Mayor ex-officio and N. E. Bruce was named vice-president. Mr. Bruce will preside in the absence of the Mayor. Police Judge Watson succeeds himself in that office.

City Clerk Webster and City Treasurer Smith are the only city officers who carry over under the new charter. They remain in office two more years.

Rumors have been heard of changes in some of the appointive offices, like Chief of Police and City Engineer, but no evidence can be placed on these until after the City Manager has been named by the new Council. To date no inkling has leaked out as to who is to be the City Manager.

MARK FOR ROBBERS

Ventura Man Reports Third Hold-up . . . to Officers

VENTURA, April 12.—Martin Smith of Ventura, truck driver for the Richfield Oil Company, has been held up and robbed for the third time, according to report he made to the Sheriff's office.

Thistime, h estated, the robbery occurred at midnight last night, when two bandits held him up as he was entering the company's headquarters at Montalvo with his truck and took from him a total of $296.56 of the company's money. Smith told the Sheriff's office that he was too frightened to give an accurate description of the men.

The other times that Smith reported being held up have been within the past several months, the first on the Ojai road, when, he said, two men robbed him of $80, and the second time near Moorpark, when he said three Mexicans in a small car approached him as he stopped for a railroad crossing, and took about $200 away from him.

ANOTHER VICTIM OF PIER ACCIDENT

VENICE, April 12.—A belated report to Venice police has revealed another victim of the popcorn wagon explosion on the pier here yesterday, when five were injured. R. M. Morris, carpenter, 45 years of age, was on a stepladder near the popcorn wagon when it blew up, according to the report. Morris was thrown to the walk and struck his head, but at first insisted that he was not injured. He later is said to have fainted, and when he was taken to St. Catherine's hospital, Santa Monica, a skull fracture was revealed. Hospital attendants said today that Morris is in serious condition.

SPARKS FLY IN CALEXICO [illegible]

Mexicans Accused of [illegible] in Row

Five Trustees Name Petition

Movement Attributed Radical Group

CALEXICO, April [illegible]—Mexicali undercurrents point to plot to thwart a recall movement under way against the five trustees of Calexico. Alexander Blaisdell of this city, has criminal complaint and affidavit John Doe warrant to issue unknown man, charged with felony, one of the recall petitioners, his office.

According to the complaint, came to his office [illegible] afternoon on the pretext [illegible] to file a criminal complaint paid wages. The recall petition was discussed and the man left sign the petition. Blaisdell that he gave him the proper stepped from the office [illegible] When he returned, both the petition were gone, it is [illegible]

The asserted fact [illegible] of Hall, but no further identity has been disclosed. Interested in the case, [illegible] of today that the petitions [illegible] only fourteen signatures [illegible] would not block the proposed recall movement. Sponsors of movement declared today [illegible] had obtained the necessary [illegible] to secure a recall election, the papers would not be filed additional signatures were [illegible]

The Trustees against whom petitions are [illegible] E. J. West, John [illegible] E. Agnew. [illegible] Board of Trustees. They control [illegible] against them is [illegible] cal group in city affairs, [illegible] the charges that they have [illegible] impotent in their [illegible]

Dying Victim Names Italian as His Slayer

BAKERSFIELD, April [illegible]—[illegible] single shooting [illegible] following an [illegible] unknown assailant, [illegible] Santa Fe Railroad [illegible] words accused [illegible] task which resulted [illegible] night at Mercy Hospital, [illegible] bed accusation, [illegible] pital attendants, [illegible] massed the [illegible] Coroner H. C. [illegible]

The fiery [illegible] after [illegible] deliberate, [illegible] finally charging [illegible] The accused, [illegible] was today the object [illegible] search conducted [illegible] county by county [illegible] city police officers [illegible] scriptions have been sent [illegible] the State in effort [illegible] and the Italian [illegible] from the bounds of [illegible]

SEND OUT S[illegible]

Stranded Traveler [illegible] Homeless

SAN DIEGO, April [illegible]—Americans are [illegible] according to a message [illegible] this morning asking [illegible] went to receive them [illegible] ables and bring them [illegible] Diego. The message [illegible] standing by here [illegible] party before [illegible]

The telegram [illegible] carried only the [illegible] party included [illegible] that they would [illegible] tow court at Ensenada [illegible] that hourly wait [illegible] on the highway [illegible] and Ensenada, [illegible] passable for [illegible]

FONTANA LEGION CHARTER AT [illegible]

FONTANA, April [illegible]—[illegible] Jean Legion [illegible] Los Angeles, [illegible] ernoon [illegible] ance, officers of [illegible] of the Legion [illegible] stalled at a [illegible] Fontana Post [illegible] L. E. Mosley is [illegible] and other officers [illegible] brook, Vice-Commander [illegible] Berridge, Adjutant; [illegible] Sergeant-at-Arms; [illegible] nance Officer; and W. [illegible] torian. The new post [illegible] has sixty members [illegible] charter at the [illegible]

There were [illegible] bakers at the dinner, [illegible] gallons [illegible] all parts of [illegible] ern district.

WIFE SAYS HUSBAND THREATENED [illegible]

George D. Francisco, [illegible] age, a carpenter, was [illegible] the City Jail on a charge [illegible] yesterday on complaint [illegible] Mrs. V. M. Francisco, [illegible] is separated. The wife [illegible] way. Francisco called [illegible] at 2:30 o'clock this [illegible] slapped her and [illegible] her.

DRUG SUSPECT HELD

Wing Yong Quong is [illegible] was arrested by [illegible] and [illegible] after a chase [illegible] the Paris Hotel, [illegible] police street, [illegible] The officers said [illegible] a washroom where [illegible] dispose of [illegible] He was charged [illegible] State parole [illegible]

FRANCE SUES [illegible]

VENICE, April 12.—[illegible] ing the [illegible] of [illegible] some of the [illegible] year-old wife [illegible] according to [illegible] report. [illegible] the [illegible]

GOLD BONDS
Convertible Into Common Stock of North American Co.
6% 6½% Trust Gold Bonds of the Western Power Corp. whose earnings are 4 times interest on this issue are recommended at
to yield about 5.55%
Details on request.
Edward G. Rath Company
Established 1910
INVESTMENT SECURITIES
Members L.A. Stock Exchange
Pacific Mutual Bldg. Los Angeles
Telephone TRinity 0448

You
Shareholder
of the
Angeles Banks?
now become one Today.
Buy and Sell on Commission
on the Los Angeles
Stock Exchange.
Stock Department
Huntley & Co.
Members Los Angeles Stock Exchange
Stock Exchange Bldg.
Phone METROPOLITAN 4300

A. M. Clifford
Investment Counselor
and Financial Analyst
"No Securities to Sell"
Advising with clients upon Bond and Stock Investments.
Specializing in periodic reviews of clients' investments; a most valuable measure.
Making special investigations and analytical research work.
Booklet upon request.
Suite [illegible] Bldg. Los Angeles

FINANCIAL

SPARKS FLY IN CALEXICO FIGHT

Mexicans Accused of Mix... in Recall

Five Trustees Named ... Petition

Movement Attributed ... Radical Group

CALEXICO, April 12.—... Mexicali underworld politicians ... plot to thwart a recall movement ... under way against the five City Trustees of Calexico. Attorney ... Blaisdell of this city today ... criminal complaint and ... John Doe warrant be issued ... unknown man, asserted to ... men one of the recall petitions ... his office.

According to the attorney he came to his office late yesterday ... ernoon on the pretext that he ... to file a criminal complaint ... paid wages. The recall ... was discussed and the man ... sign the petition. Blaisdell ... that he gave him the papers and ... stepped from the office a few ... When he returned, both the man ... the petition were gone, he said.

The asserted thief gave the ... of Hall, but no further clue ... identity has been obtained by ... interested in the case. Blaisdell ... ed today that the petition ... only fourteen signatures and ... would not block the progress of the recall movement. Sponsors of the movement declared today that they had obtained the necessary 10% ... to secure a recall election ... the papers would not be filed ... additional signatures were ...

The Trustees named in the ... tions are T. J. West, John ... Z. Agnew, E. O. Burdick and ... Dool. They assert that the ... against them is sponsored by a ... cal group in city affairs, and ... the charges that they have been ... linquent in their duties are ...

Dying Victim Names Italian as His Slayer

BAKERSFIELD, April 12—... it," rousing to consciousness ... single moment after hours of ... following an ambush attack ... unknown assailant, W. E. ... Santa Fe Railroad employee, ... words accused Joe Favila of the ... task which resulted in death ... night at Mercy Hospital. The ... bed accusation, as reported by ... pital attendants, immediately ... caused the inquest held ... Coroner N. C. Hosse.

The jury, after only a few ... deliberation, returned a ... fatally charging Favila with ... The accused, missing since the ... was today the object of an ... search conducted throughout ... county by county and ... city peace officers. Telegrams and ... scriptions have been sent throughout the State in an effort to ... the Italian fugitive should he ... from the bounds of Kern county.

SEND OUT S.O.S.

Stranded Travelers Seek Way Out of Ensenada

SAN DIEGO, April 12.—... Americans are marooned in ... according to a message received ... this morning asking that a ... sent to rescue them as soon as ... sible and bring them to San ... Diego. The steamer Point ... standing by here awaiting ... formation as to the precise ... party before entering south.

The telegram signed ... carried only the information ... party included eighteen persons ... that they were at the Ensenada ... low court at Ensenada. It is ... that heavy week-end rains ... out the highway between ... and Ensenada, making the road ... passable for automobiles.

FONTANA LEGION GETS CHARTER AT BANQUET

FONTANA, April 12.—... ican Legion officials from ... Los Angeles, San Bernardino, ... erside and other cities in ... ance, officers of the new Fontana ... of the Legion were ... stalled at a banquet tonight at ... tana Farms Inn.

L. E. McAvoy is Post ... and other officers are: Maj. F. E. ... brouck, Vice-Commander; Capt. ... Berridge, Adjutant; D. ... Sergeant-at-Arms; E. A. Power, ... nance Officer, and W. F. Glenn, ... torian. The new post, which ... has sixty members, was given ... charter at the banquet.

There were seventy-two ... naires at the dinner, including ... gations from all parts of the ... ern district.

WIFE SAYS HUSBAND THREATENED DEATH

George D. Francisco, ... age, a carpenter, was booked ... the City Jail on a battery ... yesterday on complaint of his ... Mrs. V. M. Francisco, from whom ... is separated. The wife charges ... say, Francisco called at her ... at 308 South Hill street, ... slapped her and threatened ... her.

DRUG SUSPECT HELD

Wing Tong Quong, ... was arrested by Detectives ... and Jennings after a chase ... the Paris Hotel, 461 North ... geles street, yesterday. police ... The officers said Wing was ... a washroom where he was ... dispose of morphine valued ... He was charged with violating ... State poison act.

POISON DIDN'T WORK

VENICE, April 12.—After ... ing the contents of a bottle of ... sons, the life of Mrs. Vera ... year-old wife, was saved ... prompt work of Police Sergeant ... according to Venice police. A ... rel with her husband, ... the report, was followed ... tempted suicide. ... husband, hurriedly ...

FINANCIAL INDEX

The following index will be found convenient for quickly locating information in this issue of The Times:

	Page
Bank clearings	18
Bond quotations	15
Business News	13
Building permits	19
Citrus fruits	18
Cotton	14
Coffee	18
Eggs, poultry (butter and eggs)	16
Flaxseed	19
Foreign exchange (money)	18
Grains	16
Live stock	15
Metals	19
Naval stores	19
Oil Field News	19
Produce, Los Angeles	17
Sugar	17
The Investor	14
Wall Street Paragraphs	14
STOCKS—	
Boston	19
Chicago	19
Los Angeles	16
New York Stock Exchange	17
New York Curb	18
New York Times averages	16
Salt Lake	19
San Francisco	18
Standard Oils	19

JULIAN OFF WITH OILS IRREGULAR

Sunnyside Consolidated in New Advance, While Western Apex Continues Lower

Julian Petroleum preferred featured the activity on the Los Angeles Stock Exchange yesterday, opening 3-8 of a point off at 8 1-4 and selling down sharply to a low at 7½, and closing a point net lower at 7 5-8, with a large number of shares crossing the board. The common continued to hold at 1½.

Union Oil of California sold from 42 1-4 to 42 5-8, and closed the same as Monday at 42½. Union Oil Associates added 1-4 to 42. California Petroleum at 26 1-4 was off a fraction, and Standard Oil of California at 55 1-4 was ½ point lower than Monday's close. Richfield added a fraction of a point to 17, and Shell-Union moved up 5-8 of a point to 38½.

Bancitaly Corporation again sold at 110, while the rights lost 10 cents to 2.35. Bank of Italy sold a point lower at 662. Pacific Mutual on a single sale brought $75. Southern California Edison common rallied ½ point to 33, while the rights were up 9 cents to 60. Los Angeles Investment rallied to 2.70, and closed 2 cents net higher at 2.68.

Sunnyside Consolidated featured mining activity, with an advance of 3 cents to a high at 11½, reacting thereafter to a close at 9, a net gain of 2½ cents. Black Range added ½ of a cent to 4, Katherine Extension was off to 9, and Western Apex receded 3 cents to 27. Boundary Cone and Virginia Louise held at 8 and 5, respectively.

FERRY REVENUE GAINS

Net, However, Lower as Operating Expenses Show Increase

SAN FRANCISCO, April 12. (Exclusive)—Although the operating revenue of the Golden Gate Ferry Company was more in 1926 than 1925, expenses cut the net to a point below that of 1925, according to the annual report to the Railroad Commission. The company operates automobile and passenger ferry service between San Francisco and Sausalito on the Marin county side of the bay, in partial competition with the Northwestern Pacific, handling passenger service only.

Operating revenue for 1926 was $684,037.32 and for 1925 $709,936.63. Expenses were, respectively $603,806.40 and $568,696.35 and taxes, respectively $30,791.14 and $42,504.84. Gross corporate income for 1926 was $341,-412.94 and for 1925 $342,735.44.

TEXAS UTILITY SOLD BY ANGELENO OWNER

BIG LAKE (Tex.) April 12, (Exclusive)—Sale of the Big Lake Utilities Company, of which Dr. A. S. Cochran of Los Angeles is the principal stockholder, to the West Texas Utilities Company is announced. The consideration was not made public. The plant will be enlarged and a system of wooden-pole transmission lines constructed to other towns of this section and to cover the oil field of Reagan county.

OIL FINANCING ARRANGED

Eastern Banking Group Subscribes for Portion of California-Eastern Bonds Due Out Soon

Support of a nation-wide banking syndicate in the formation of the California Eastern Oil Company through the consolidation of fifteen independent properties was disclosed yesterday with the announcement of the First Securities Company that Hayden, Stone & Co., West & Co., and Otis & Co., would participate in the underwriting of the company's securities in the East. These houses have subscribed for a substantial portion of an issue of $7,500,000 of the company's first morigage 6½ per cent bonds, which will be offered publicly in the near future.

One of the largest public-utility consolidations of the year will be effected today in the form of an issue of $55,000,000 Duquesne Light Company first mortgage 4½ per cent gold bonds, due April 1, 1967, by a banking group composed of Ladenburg, Thalmann & Co., H. M. Byllesby & Co., First National Bank, New York; Harris Trust and Savings Bank, Lee, Higginson & Co., the Union Trust Company of Pittsburgh and Hayden, Stone & Co. at 95 and accrued interest to yield 4.79 per cent. The company furnishes all of the electric light and power business in the city of Pittsburgh.

OTHER ISSUES

Other issues announced for offering today include an issue of 6 per cent municipal improvement bond certificates of the Municipal Bond Company, priced at 100 and interest to yield 6 per cent; an issue of $4,000,000 Province of Quebec thirty-year 4½ per cent sinking fund bonds by a Dillon, Read & Co., banking group, at par and interest; an issue of $5,000,000 Minnesota and Ontario Paper Company first mortgage sinking fund 6 per cent gold bonds, Series C by a Halsey, Stuart & Co. syndicate at par and interest, and an issue of $200,000 Burlington Joint Stock Land Bank of Burlington, Iowa, 4 1-4 per cent farm loan bonds by a C. F. Childs & Co., group at par and interest.

The financial program of the California-Eastern Oil Company outlined by the bankers embraces four operations, as follows: Acquisition of assets of Julian Petroleum Corporation and subsidiaries and payment thereof in no-par stock; public sale of $7,500,000 first mortgage 6½ per cent bonds; private subscription of $5,000,000 five-year 7 per cent debenture bonds, and application of proceeds to pay off notes, accounts and purchase obligations and to provide working capital.

After giving effect to this financing, the balance sheet of the California-Eastern, the bankers state, shows total assets of $34,927,809. Current assets are $3,677,723, as against current liabilities of $1,459,-369, a ratio of 2.5 to 1.

OIL ASSETS GIVEN

Appraisers state that the company's assets will be acquired at values that will permit of an assured, adequate earning power. Net operation profit before depreciation, interest and Federal taxes are estimated at $7,097,-413. Deducting depletion and depreciation of $4,306,420, the balance is more than 2 3-4 times combined maximum annual interest and sinking fund charges on the first mortgage bonds, and nearly six times maximum interest charges.

Production in recent months is reported in excess of 30,000 barrels daily, including 10,000 barrels daily purchased. The company will have more than 110 miles of pipe lines, approximately 2,000,000 barrels' storage capacity, 19,000 barrels' daily refining capacity, and distributing facilities permitting of an outlet of more than 100,000 gallons of gasoline daily.

COAST MISSES BULL MOVE

Industrials and Rails Escape While Westerners Stay Faithfully With Oils; Huge Profits Lost

BY EARLE E. CROWE

Sitting too close to the oil industry has cost investors and speculators on the Pacific Coast a good deal of money. Regretfully they look back now over the bull market that has run since the latter part of 1923 and note here and there the sensational performers among the industrials and rails which they allowed to escape. The blunt fact is that the Pacific Coast has missed the greatest bull market in history.

The Coast has always been bullish on the oils. Firmly convinced of the brilliant future of the industry the traders in securities have accumulated oil shares to the virtual exclusion of everything else, even though the prospects of the industrials and rails were fully appreciated. While the other stocks were booming along, the dominating thought has been "the oils will certainly have their play." But the oils have not moved. The Coast simply overdiscounted the future, possibly by a few years.

PARTICIPATION SMALL

To say that traders out here have not been in General Motors, Steel, Atchison, Telephone or some of the other spectacular leaders would be misleading. The wire houses have done a substantial volume of business in the industrials and rails, but the volume is completely dwarfed by the business that would have been done if the oils were off the board. Only a relatively small fraction of the enormous fund available for speculation and investment has been diverted into the 1100 other issues listed on the New York Stock Exchange.

During the time since the bull market began in 1923, the chain store, motor, equipment, merchandising, food, utility, rail and other shares have registered sensational advances, while the oil list has faltered along, trying its best to discount the prospects that are visualized so clearly by people close to the industry. Trades in any one of these groups have resulted in handsome profits if carried as long as the Coast traders have carried the oils. The averages show the truth of this statement.

AVERAGES SOAR

From the low of 1923 to the new high record on Monday, the New York Times averages of fifty stocks have advanced exactly 78.83 points. The bull market started from a low of 77.15 and the newest high was reached at 155.68. Twenty-five industrials in the New York Times averages have advanced 100.77 points, and twenty-five rails 56.94 points.

Against these increases for the industrials and rails ten leading oil stocks, in the same period of time, have increased by an average of 20 points. The list includes Standard Oils of California, New Jersey and New York, Shell Union, Union of California, Marland, Pan American B, California Petroleum, Pure and Sinclair.

Some of the moves that those who have stayed exclusively with the oils have missed are surprising to consider. From the lows of 1923 to highs of recent date a representative list adjusted to changes in par value wherever necessary, includes:

Steel common, 97 points; Woolworth, 49; Baldwin, 111; General Motors, 178; New York Central, 61; Atchison, 97, and American Telephone, 50.

REVENUE OF ERIE IN 1926 SHOWS GAIN

Total Income for Year at $125,473,504; Earnings on Common Equal $6.71

NEW YORK, April 12. (AP)—The pamphlet report of the Erie Railroad for 1926, bearing the signature of John J. Bernet, president, successor to F. D. Underwood, shows total revenues of $125,473,504, exceeding those of 1925 by $6,930,048. This increase, the report says, is explained in part by the depleted revenue from the transportation of coal during 1925, due to the coal strike in the anthracite coal mines, and in part to other increased business handled. Net railway operating income was $18,082,722. After applying $1,368,-900 for sinking funds for the retirement of debt, $6,744,492 was transferred from income account to profit and loss account.

There was a decrease in loans and bills payable during the year of $3,870,346.

The road earned $6.71 a share on the common stock against $3.71 a share the year before, net income having risen to $10,113,393 from $6,720,306.

Total assets increased to $566,196,-343 from $560,548,367 at the end of 1925, and profit and loss surplus was $67,659,946, against $62,724,760.

Total revenue freight traffic for the year, including merchandise, coal and coke, was 46,680,845 tons, an increase of 3,786,386 tons, or 8.83 per cent.

Tregoe Plans to Relinquish Post With Credit Men

J. H. Tregoe, who has been actively identified with the National Association of Credit Men since its inception in 1896, will retire from his position as executive manager on July 1, it was announced in New York yesterday by W. H. Pouch, president of the Concrete Steel Company and president of the National Association of Credit Men.

No steps have been taken to appoint a successor for Mr. Tregoe, Mr. Pouch said. Mr. Tregoe has made no plans beyond giving up his active work and making his permanent home in California following a trip abroad this summer with Mrs. Tregoe.

Mr. Tregoe's decision to retire comes only a short time before the thirty-second annual convention of the association at Louisville, Ky., from June 6 to 10, and for this reason the meeting this year will be known as the silver anniversary convention in honor of Mr. Tregoe's first election to the presidency twenty-five years ago this June at Louisville.

Net Income of Western Power Gains

SAN FRANCISCO, April 12. (Exclusive)—Western Power Corporation, holding company for Great Western and San Joaquin Light and Power companies, and, in turn, controlled by the North American Company, has closed one of its most profitable years, according to the 1926 report received here today.

The company earned $17.65 a share on preferred stock, against $14.33 a share last year, and $4.69 a share on common, against $3.25 a share in 1925.

Gross amounted to $18,765,094 in 1926, compared with $17,162,316 in 1925. Expenses totaled $6,123,311, leaving $10,641,783 operating income in 1926, against $7,309,060 expenses, and $9,879,256 operating income in 1925.

After miscellaneous additions and deductions, the company had $1,704,-260, interest available for $675,773 in preferred stock dividends, against $1,283,895 net and $670,433 preferred dividends the previous year. After all charges, the surplus for common stock was $1,038,487 in 1926 and $713,462 the previous year.

Rail Meeting Adjourned as Quorum Lacking

NEW YORK, April 12. (AP)—The annual meeting of the Northern Pacific Railway Company, scheduled for today, was adjourned until October 18 because insufficient stock representation prevented election of directors.

March gross earnings of the road were about $215,000 below the total for March, 1926, Chairman Howard Elliott declared, and net operating income for the first quarter about $1,000,000 under last year's corresponding period.

The loss was largely due to the poor crops last year, which curtailed movement of grain and purchases by farmers. Elliott added the hope that the loss would be made up during the last nine months of 1927, when he expects that there will be some curtailment in expenses.

LOCAL IMPROVEMENT BOND BLOCK ON SALE

More than $500,000 of street-improvement bonds are being placed on the market for immediate delivery by the Elliott-Horne Company. These bonds cover the cost of public improvements in the cities of Los Angeles, Beverly Hills, Burbank, Glendale, El Monte, Riverside and Fresno. They are a first lien against specific properties in these cities and are free of all State and Federal taxes.

NEW PLANT SLATED TO OPEN HERE

Announcement Made by Beverage Manufacturer of Michigan Metropolis

Another industrial enterprise has virtually decided to locate in Los Angeles, it was disclosed yesterday with the announcement by James Vernor, Jr., of the James Vernor Corporation of Detroit, that his organization contemplates the erection of a plant in this city for the manufacture of beverages.

The James Vernor Corporation is a large manufacturer of beverages in the automobile city. Mr. Vernor is visiting in this city for the purpose of making a thorough investigation of local conditions, and was the guest of honor at a luncheon given by Frank C. Mortimer, vice-president of the Citizens' banks, at the Biltmore yesterday.

"We have been impressed," Mr. Vernor said, "with the splendid progress made by Los Angeles, even though we in Detroit are somewhat accustomed to rapid growth. Not only in Los Angeles proper, but in every one of the surrounding communities there is steady progress in home building and home owning, and the various indicators of population growth are most impressive. There is an exceptional consuming market here, and we have been aware of this fact for some time. Now we are coming to the point of making concrete plans."

Mr. Vernor is a past president and is now a member of the executive committee of the National Association of Carbonated Beverage Manufacturers.

Cotton Seed Oil Companies Plan Aid for Growers

To insure an adequate supply of cottonseed for crushing purposes, cottonseed oil interests in California and Arizona have devised a plan, according to officers of the Federal Intermediate Credit Bank of Berkeley, by which credit corporations will finance the cotton growers with the assistance of government credit. The paper of the credit corporations, it is planned, will be rediscounted with the Federal Intermediate Credit, although definite approval of the contracts has not yet been given by the Farm Loan Board.

This plan of financing the cotton growers is under way by the Bencini interests, through the California Cotton Credit Corporation, and the Globe Cotton Oil Mills through the California Finance Company. Both groups expect to purchase the cottonseed of the growers which the respective companies finance, paying the prevailing price for the seed at the time of purchase.

Some of the contracts, it is understood, provide for the forward sale by the growers on the grower's call of one-fourth bale per acre of the crop financed at certain price differences. Whether the differences still constitute a bonus or commission in connection with securing the credit from the corporation is a point that has been submitted to the Farm Loan Board for determination.

New Brokerage House Formally Opens for Trade

Hundreds of floral offerings and several thousand friends, former associates and investors crowded the new offices of J. H. Roth & Co., which were formally opened yesterday on Spring street. The new company has completely equipped its quarters with every modern convenience for the transaction of a general brokerage business in stocks and bonds.

J. H. Roth, for several years actively connected with the financial activities of the city, is the president of the company bearing his name. James C. Battle, formerly connected with the Wilshire Oil Company, is general manager. Mr. Roth is a native of Los Angeles and is well known in the East as well as in California.

Net Profits of Sinclair Show Material Gain

NEW YORK, April 12. (AP)—Sinclair Consolidated Oil Corporation earned $3.60 a share on the common stock in 1926 against $1.01 a share in 1925. Net earnings were $42,939,509, an increase of $13,994,962.

Surplus income available for common stock was $16,239,290, a gain of $11,691,971. Gross revenue exclusive intercompany sales and transportation charges was $32,183,485, greater than the $159,544,216 for 1925.

BANKER FLIES TO FILL TWO DATES

Orra E. Monnette Employs Airplane in Keeping Engagements

Confronted by two pressing engagements late last week, one in San Diego and one in Los Angeles on the same day, Orra E. Monnette, Los Angeles banker, solved the difficulty by resorting to airplane transportation. He flew to San Diego to address the San Diego Chamber of Commerce at a luncheon on the subject of "Complexities of Social Conditions," and then returned to Los Angeles by airplane to attend an afternoon meeting at the Bank of Italy.

Mr. Monnette is vice-chairman of the Bank of Italy and chairman of the regional advisory board for the Los Angeles division.

GOLD STORE SEEKING LEVEL

Slow Evening Up Process Shown as Taking Place Since Return of European Money to Metal Basis

BY PAUL WILLARD GARRETT

[Copyright, 1927, by New York Evening Post, Inc.]

NEW YORK, April 12. (Exclusive)—A redistribution of the world's gold since the return of European currencies to a metal basis in 1923 and 1924, has resulted in the loss of gold by countries that formerly had most and a corresponding gain where the supply had been low.

About 44 per cent of the world's gold supply still is in possession of the United States, according to an interesting study of the Ninth Federal Reserve Bulletin published today, this country having lost $9,000,000 in yellow metal since the end of 1924. Gold holdings of the forty leading countries included in the Federal Reserve study amounted to nearly $9,180,000,000 at the end of 1926, of which as the ratio figure above indicated, $4,080,000,000 was had in this country.

That was more than was held in twenty-five European countries. The figures represent gold holdings of public treasuries and central banks, but do not include gold held by commercial banks, business concerns and private individuals. The interesting aspect of the world movement in gold since the return of Europe to a stable money basis, is to be found in the redistribution that has occurred since 1924. In a general way the countries that had most gold then have lost and those that had least have gained. Between the end of 1924 and the end of 1926, the outstanding declines in gold holdings occurred in The Netherlands, Japan, Chile, England, South Africa and the United States. The losers are named in the order of the volume which they lost. The Netherlands lost $37,000,000; Japan, $24,000,000; Chile, $24,000,000; England, $22,000,000; South Africa, $15,000,000 and the United States $9,000,000.

It is not entirely correct to say that the countries which need gold most have been the gainers, but in a general sense the metal has flowed to those that were short of it two years ago. Germany, Belgium, Java, Hungary, Australia, Russia and Canada have added most to their stocks of gold. Germany in the last two years has added $255,000,000, Belgium $33,000,000, Java $25,000,000, Hungary $23,000,000, Australia $13,000,000, Russia $12,000,000 and Canada $7,000,000. The increase for Germany represents the continuation of the growth that began in May, 1924, and which has since then reached $235,000,000.

The lesson to be drawn from the movement is that in one way or another the world's supply of yellow metal gradually is being redistributed along sound lines and in the natural course of business. It must be confessed that since the turn of the new year net imports of gold for the United States have increased by approximately $60,000,000 under that, in a sense, this would seem to be a reversal of long term trend. It will be noted, however, that notwithstanding the huge stocks of metal on hand in this country at the end of 1924, the United States has lost less than most of the other important contributors. The new figures will interest all financial prophets for the light they throw on past performances, but on them it will be exceedingly difficult to predict whether in 1927 the United States will on the whole lose or gain gold.

London Daily Radio

BY ARTHUR W. KIDDY

[Copyright, 1927, New York Evening Post, Inc.]

LONDON, April 12. (By Wireless)—The markets today were buoyant because of relief that the budget is now over and satisfaction concerning its general provisions. Dunlops jumped to above 31s and tobacco shares were also strong.

It is thought there may be an increase of American factories in England for the manufacture of tires.

Government stocks were good on the increased sinking fund.

The bridget, on the whole, is reviewed favorably by the press, although the real weakness is that revenues are encroached upon to meet the situation. Fully £27,000,000 comes from quarters that cannot be tapped again, and unless revenues expand greatly, Churchill cannot be said to be meeting the increased expenditures by increased permanent revenues.

Cable reports were received from Paris of an impending settlement of the Bank of France's debt to the Bank of England, but the precise details are not yet known.

The money market was slightly easier as a result of the influx of gold to the Bank of England, but was somewhat offset by weakness in sterling. I am inclined to anticipate a firmer tendency in American exchange before long.

NEW LEADERS IN STOCK ADVANCE

Reactions Forced by Frequent Selling Squalls

Better Oil Earnings Furnish Bullish Enthusiasm

Volume of Trading Off; Sales Exceed 2,000,000

NEW YORK, April 12. (AP)—Frequent selling squalls swept through today's stock market, forcing moderate reactions in several of the recent favorites, but operators for the rise succeeded in bringing forward new leaders, and pushing them up to new high ground. The bewildering movement of prices reflected the sharp cleavage of speculative opinion regarding the future trend. Trading showed a marked reduction in volume, but total sales were still above the 2,000,000 mark.

Banks called between $20,000,000 and $25,000,000 in loans, but the call-money rate held steady at the renewal figure of 4½ per cent. Operators for the rise regarded the increase of nearly $37,000,000 in brokers' loans last week as nominal in view of the extent of the advance in many issues and looked upon the stiffening in call-money rates as temporary and incidental to middle of the month requirements.

The day's business news was mixed in character. Bullish enthusiasm undoubtedly was created by the publication of excellent 1926 earnings reports by the Pan American Petroleum and Sinclair companies, and the maintenance of the 5kelly dividend, previously reported in danger. A decrease in the price of export copper and reports that several industrial companies were operating at an extremely small margin of profit were used as ammunition by bear traders.

United States Steel common, General Motors, American Telephone, Chrysler, Hudson, Woolworth, American Water Works and Du Pont, all of which have been prominent, at intervals, in the recent upswing, closed today at net losses of a point or more. On the other hand, Baldwin was run up 3 points and American Can, International Combustion, Mack Truck and National Lead advanced 1 to 3 points.

New peak prices in the industrial group were registered by American Sumatra Tobacco, Reynolds Tobacco

(Continued on Page 17, Column 1)

Since 1893, Frick, Martin & Co., with its direct predecessors, has served Southern California Investors

We shall be pleased to furnish detailed circular descriptive of this attractive offering.

Invest Your Money At 8% in This Outstanding Business

HERE is a decidedly attractive opportunity for you to make 8% from your funds, with full participation in profits up to 10%. Net earnings for the last eight years have been more than sufficient to have paid the extra 2% dividend in addition to the regular 8% dividend in each year.

We Offer

HAL ROACH STUDIOS, *Inc.*

8% Cumulative Participating Preferred Stock (Participating up to 10%)

Company is the leading producer of short film subjects in the United States and for the six months ended January 31, 1926, net earnings, after all prior charges, including depreciation and Federal Income Taxes, have averaged over 3.2 times annual dividend requirements. Current assets exceed current liabilities by 18 to 1, while net assets, applicable to this issue are over $62.79 for each $25 par value share.

Price $25 per share and accrued dividend to yield 8%

Frick, Martin & Co.

647 S. Spring Street — Telephone TRinity 4911

LOS ANGELES

Pacific-Southwest Bank Building, Pasadena

IN LINE WITH A FAR-SIGHTED POLICY

In line with its far-sighted policy of providing for the vital and growing needs of Los Angeles, the SUN REALTY CO. has recently completed the erection of the magnificent new Mayfair Hotel on property owned in fee, located on fashionable West Seventh Street, occupying a block from Hartford to Stewart Streets.

To provide a portion of the cost of the property, the SUN REALTY CO. is now issuing 6¼% Serial Gold Bonds, due 1930-1944, secured by a direct first mortgage on this great new Hotel. In addition, they are the direct obligation of the Company, whose net worth amounts to more than $16,000,000.

Management will be in the hands of Mr. John J. Hernan, formerly manager of the Hotel del Coronado; Arlington Hotel, Santa Barbara; and Alexandria Hotel, Los Angeles.

Prices to yield 6.12% to 6.25%

San Francisco
Oakland
San Diego
Long Beach
Riverside
Pomona
Pasadena

Alvin H. Frank & Co

INVESTMENT SECURITIES

910 Hellman Bank Bldg. — Phone TRinity 6131

SEVENTH & SPRING — LOS ANGELES

5.50% TAX FREE

MERCED IRRIGATION DISTRICT

6½% Bonds, due 1953-66

Bonds are a legal investment for California Savings Banks and Trust Funds and are eligible to secure the deposits of public funds. They are exempt from all Federal Income Tax and California Personal Property Taxes.

Price 100 and Interest to yield 5.50%

Circular on Request

M. H. Lewis & Co.

Citizens National Bank Building
Los Angeles Phone MUtual 7151
San Francisco San Diego
Long Beach Pasadena

STEVENS PAGE & STERLING

INVESTMENT BONDS

TAX EXEMPT SECURITIES

YIELDING ATTRACTIVE RATES

District Bond Company

SUITE 901
TITLE INSURANCE BLDG.
TELEPHONE
METROPOLITAN
0024

AMERICAN TELEPHONE AND TELEGRAPH COMPANY
BELL SYSTEM

150th Dividend

The regular quarterly dividend of Two Dollars and Twenty-Five Cents ($2.25) per share will be paid on April 15, 1927, to stockholders of record at the close of business on March 15, 1927.

H. BLAIR-SMITH, Treasurer.

WALL STREET PARAGRAPHS

Sensational Advance of Commercial Solvents Features Mart

(Copyright, 1927, by New York Evening Post, Inc.)

NEW YORK, April 12.—Not since the days when Mexican Petroleum held sway on the stock exchange has the speculative fraternity had the company of such a sensational performer as Commercial Solvents. Few other stocks cover such a wide range in a single session as this volatile specialty which has been much in the limelight for months. Swings of 10 to 15 points in a day have come to be commonplace. Today, for example, the stock enjoyed a rather violent rise, being up some 13 points at one time. Ever since the revision of its capital structure last year which resulted in the retirement of obligations ahead of this issue, it has been moving forward spectacularly. Today it was selling above 332 contrasted with the year's low of 223.

Rails

Rails, like industrials, were without definite trend, but a number of strong spots among the leaders proved an offset to such selling as came into recent speculative favorites. Both Atchison and Reading were lifted to new high levels, while selling was going on in "Katy," Kansas City Southern, Missouri Pacific and others that had been popular among the lower-priced carriers during the last week or so.

More Loan Calling

While the sizeable rise in brokers' loans failed to exert any unfavorable influence by reason of the fact that the increase, though large, was not as great as had been generally expected, the money situation continued a factor during the day. Banks continued to call speculative loans, taking in more than $30,000,000 up to mid-day. Naturally this development in face of Saturday's strong bank statement excited some comment. Report was abroad again of closer scrutiny of collateral by banks, but apparently the real reason back of the loan calling was the need to prepare for large government disbursements on Friday.

In and Out Quickly

Commenting on the increase in brokers' loans, which was smaller than generally expected in view of the brisk markets in the period covered, the partner of one large house offered something of an explanation. The board room of the house was filled with customers who seemed to be placing orders quite frequently. This man declared, however, that probably nine out of ten would close out their trades before the final gong. Thus he said, the house is carrying little more stock and sometimes less at the end of the day. He termed it an in-and-out market, thus accounting for the great activity and the movement of brokers' loans.

Livermore Report Downed

In quarters which in the past have been familiar with operations of Jesse Livermore, the story going the rounds of a coup of that trader in Freeport-Texas was laughed down. In such circles it was contended that the well-known operator has not been deeply involved in stocks for some time past and there was nothing indicating his early entry on a formidable scale. The break in the stock was put down to an overdoing of speculation for the rise and to the touching off of a heavy volume of stock loss selling. The stock had a fresh sharp setback early today, but subsequently made nominal recovery.

Can Stocks

A good deal of covering was done in the can stocks in the course of the day making for a strong front in that group. Continental Can was in brisk demand and so was American Can, both issues attaining the best prices in some time. Doubtless the covering movement here was influenced by knowledge of the fact that Continental directors meet for dividend action tomorrow. Much recent apprehension has been dissipated by confident assurance that the regular quarterly payment will be ordered.

THE INVESTOR

Pennsylvania Railroad in Best Financial and Physical Condition in Its History

BY RALPH HENDERSHOT

[Copyright, 1927, by New York Evening Post, Inc.]

NEW YORK, April 12.—Common stocks have come to be regarded in banking circles as high-grade investments. This is because of the big equities which have been built up behind such issues, their dividend records and the demonstrated earning power of the respective companies over a period of years.

The common stock of a company like the Pennsylvania Railroad might well be regarded as an investment of high standing. It has an uninterrupted dividend record reaching back for eighty-one years, the most impressive in this country's railroad history.

Since its incorporation in 1846 this road has grown to almost a $2,000,000,000 enterprise, with a gross earning power of more than $700,000,000 annually. It carries more freight and more passengers than any other road in the United States, and its lines serve the most productive industrial centers of the world.

The Pennsylvania is in a comfortable operating position, with non-operating income more than sufficient to cover all interest charges. Not all operating income is available for dividends on its stock, however, rentals for leased lines in recent years amounting to considerably more than interest charges.

Although the 926 annual report of the company has not yet been made public, monthly earning reports indicate that about $7 a share was earned for the common stock last year. That is equal to twice the annual dividend requirements on the stock and was sufficient to allow the company to carry about $30,000,000 to surplus and reserves.

The Pennsylvania was hit particularly hard during the period of government control, as indicated by the fact that it was obliged to pay 7 per cent for new capital in 1920 after the properties had been returned. Since that time, however, the company has made a complete comeback and is today probably in the best physical and financial condition in its history. Efficiency of operation has been greatly improved largely as a result of the new labor plans which have been placed into effect.

Last year the company raised the dividend rate on its $50 par value stock to $3.50 or 7 per cent annually, and it is anticipated that before the end of 1927 an offering of new common stock will be made.

At the present price of around $50 a share the stock yields slightly less than 6 per cent.

The Clearinghouse

News of Spring Street

G. J. Eberle, president of Eberle & Riggleman, Inc., economists, will deliver the principal address before the next regular meeting of the Building-Loan Secretaries Association of Southern California to be held at the Windsor Tea Room on Friday noon. He will have for his subject "The Present Building Situation."

To Discuss Escrows

The Moneta branch of the Pacific-Southwest Trust and Savings Bank will be host at the regular monthly meeting of the Valley Bank Association, composed of banks in the Moneta territory, on tomorrow evening. Howard E. Hutton, manager of the branch, is secretary of the association. H. N. McDowell, escrow inspector of the branches' department, central office, will address the meeting on the subject of "Escrows."

Pamphlet Issued

Blair & Co., Inc., has just received an illustrated booklet covering the history of the Kingdom of the Serbs, Croats and Slovenes (Jugo-Slavia,) distribution of which is now being made to those interested. The pamphlet gives a general description of the kingdom, its origin, people, government, principal resources, foreign trade, railroads, budget and currency.

Marshall Goes East

Wallace A. Marshall, sales manager of the Los Angeles office of E. H. Rollins & Sons, will leave Friday for Boston, where he will attend the spring sales conference of his organization. Before returning, he will swing through the principal eastern financial centers, returning here shortly after May 1.

Exchange Club Meets

A novel and entertaining musical program was furnished the Walnut Park Exchange Club at its luncheon yesterday by George A. Nern, manager of the employment department of the First National-Pacific-Southwest banking group. Mr. Nern rendered several tenor solo selections, playing his own piano accompaniment.

Joins Pearson-Taft

Leonard Hargrave, vice-president of Pearsons-Taft Company, announced yesterday that A. B. Snoble, well-known investment banker, has become affiliated with his organization. Mr. Snoble will be connected with the wholesale end of the business and will be actively identified with the originating and syndicating activities of the company.

Exchange Club Meets

The Foreign Exchange Club of Los Angeles will meet this evening at the University Club. The principal speaker will be Frank C. Mortimer, vice-president of the Citizens' banks. His subject will be "Can We Create a Wool Center in Los Angeles?"

Bankers Seek Adjustment of Indebtedness

SACRAMENTO, April 12. (AP)—Having as its objective the settlement or adjustment of the indebtedness against the Sacramento and San Joaquin drainage district, a committee of bankers has issued an appeal to holders of warrants against the district to deposit them with the committee, giving it power to act for them "to protect and promote" their interests until a satisfactory settlement plan has been evolved.

Composing the committee are Fred W. Kissel, president of the California National Bank of Sacramento; John S. Drum, president of the American Trust Company; Frank B. Anderson of the Bank of California, and Herbert Fleishhacker, president of the Anglo and London Paris National Bank—the latter three of San Francisco.

Members of this committee, in connection with the announcement of their organization, said they were appointed by "holders of a substantial amount of warrants."

The financing problem concerns Sutter-Butte by-pass project, No. 6, embracing 476,000 acres. The area extends on both sides of the Sacramento River from a point about a mile north of Sacramento almost to Chico.

COTTON MARKET

NEW YORK, April 12. (Exclusive) The cotton market held firm throughout today's trading with a somewhat better class of buying again noticeable and not much selling pressure. Liverpool markets were steadier with spot cotton there up 4 points to 7.79d for middling, while futures closed firm at a net advance of 3 to 8 points from better trade buying there and a subsidence of the pressure of liquidation and Bombay selling.

Weather conditions in the belt continued unsettled with more heavy rains in parts of Oklahoma, Arkansas, Tennessee and Eastern Texas and a further menace of floods. Tributaries of the Mississippi River are high.

These features and a Census Bureau report on American mill consumption for March, due Thursday, that is expected to approximate 600,000 bales actually consumed without linters, is stimulating sentiment more in favor of buying among most local traders and commission houses. It, therefore, would not take much in the way of more favorable news from the foreign markets or further bad weather in the cotton belt to turn cotton prices upward again.

Recognition of such possibilities is keeping the bear element here and at New Orleans quiet.

Prices gradually advanced 7 to 9 points from yesterday's closing during the forenoon with May selling up to 14.19 cents; July, 14.40 cents; October, 14.67 cents, and December, 14.81 cents, with most of the gain held in the late trading.

A crop report put out by a Japanese trading firm at Dallas said the acreage for the new crop may show a reduction as high as 13 per cent including 12 per cent for Texas and 16 per cent in Oklahoma. These figures were considered too high by the trade here.

RANGE OF PRICES

NEW YORK

	High.	Low.	Close.
January	13.93	14.81	14.08
May	14.24	14.13	14.18@14.19
July	14.41	14.34	14.40@14.41
October	14.68	14.60	14.67@14.68
December	14.82	14.76	14.83

NEW ORLEANS

	High.	Low.	Close.
January			14.73
May	14.36	14.30	14.35
July	14.49	14.36	14.41@14.42
October	14.76	14.70	14.76
December	14.79	14.84	14.79

SPOT PRICES

NEW YORK, April 12. (AP)—Cotton, spot, quiet; middling, 14.59.

COTTONSEED OIL

NEW YORK, April 12. (Exclusive)—Cottonseed oil:

	Close	Previous Close
April	9.20@9.30	9.20@9.28
May	9.09@9.10	9.06@9.08
June	9.07@9.08	9.11@9.20
July	9.21@9.24	9.23
August	9.32@9.36	9.44@9.46
September	9.35	9.46@9.47
October	9.34	9.29@9.49
November	9.13@9.18	9.26@9.28
Spot	9.60	9.50

SPRING VALLEY WATER EARNINGS SHOW GAIN

SAN FRANCISCO, April 12. (Exclusive)—Spring Valley Water Company, operating in San Francisco and vicinue to the railroad commission at nue to the railroad commission to $6,068,847.51. The figures for 1925 were $5,664,337.34. After deducting charges, gross corporate income was $3,405,153.43 in 1926 and $3,427,437.78 in 1925.

Rail Board Gets St. Paul's Plan of Organization

WASHINGTON, April 12. (AP)—A plan for reorganizing the Chicago, Milwaukee and St. Paul Railway, now in receivership, making it the Chicago, Milwaukee, St. Paul and Pacific Railroad, was presented today to the Interstate Commerce Commission by bankers and receivers in charge of the property.

Permission to issue new securities and to turn over the railroad to the new corporation was sought from the commission in the application.

The same trustees ask permission to turn the railroad over to the new company, which will issue $106,395,096, in fifty-year 5 per cent bonds, $182,878,693 in 5 per cent adjustment bonds, $118,845,800 in preferred stock and 1,174,060 shares of common stock without par value. The securities will be exchanged for the outstanding issues and obligations of the company.

OLD GOLD HILL MINE AREA SCENE OF RUSH

DISCOVERY OF FISSURE VEINS CARRYING HIGH VALUES STIRS NEW ACTIVITY

NOGALES (Ariz.) April 12. (Exclusive)—Recent discoveries of large fissure veins carrying rich gold-silver ies dores on the slopes of Gold Hill, five miles from Nogales on the Arizona side of the international boundary, have caused a stampede to that section in search of unlocated ground and for options and leases on old locations.

In years gone by the Gold Hill zone has produced considerable gold as a result of early-day placering operations, and shallow gopharing yielded a number of pockets of ore running from $50 to $20,000 a ton gold. None of this work was done systematically or to any depth, and the lodes which were the source of the gold had not been recognized or explored.

Recent work has opened veins carrying from twelve inches to eight feet of ore ranging from $40 to $150 a ton, of which the principal values are gold, with some silver and lead, and engineers of repute now in the field state that the discoveries are of great economic importance, especially as they are close to transportation, electric power and supply centers.

OLD DIRECTORATE OF PACIFIC GAS NAMED

SAN FRANCISCO, April 12. (Exclusive)—Pacific Gas and Electric Company stockholders at the annual meeting today re-elected all directors and were informed the balance available for common stock was 10.42 per cent, or $2.61 a share, compared with $2.33 a share in 1925. Gross has increased from $18,615,499 in 1916 to $60,960,572 in 1926. The report shows an increase of $3,231,462 in gross in 1926 over 1925 and a gain of $755,763 in expenses, or a net gain of $2,475,729. The balance of $1,230,390 added to surplus was $288,804 higher than the previous year.

Business Philosophy

Progress is made, not from ideas, but from the application of ideas.

To-wit: Through intelligence tests it has been determined that those who "flunk" at college are often superior in native wit to those who pass their examinations.

This and similar facts are frequently quoted to prove that a college degree doesn't mean much, and that high marks in school examinations are not a measure of intelligence.

Granted! But the ability to earn a passing mark in examination is a measure of ability to apply one's self to a task and to go through with it. In other words, it is a measure of industry, perseverance, self-discipline, all of which are highly necessary for success in any job.

Selected Securities for Diversified Investment

PUBLIC UTILITY BONDS

	Due	
Calif. Water Service Co. 5's	1928	1
Southern Calif. Edison Co. 5's	1951	4
L. A. Gas & Elect. Corp. 5's	1951	4
Southern Counties Gas Co. 5½'s	1936	5
Western Power Corp. 5½'s	1957	5

INDUSTRIAL BONDS

Columbia River Paper Mills 6's	1928-42	6
Hearst Magazines, Inc., 6's	1928-46	6

MUNICIPAL BONDS

L. A. Municipal Imp. 4½'s	1941-42	4
L. A. County Hospital 5's	1947	4
San Diego H. S. Dist. 5's	1948-59	4
L. A. Municipal Imp. 4¾'s	1940-41	4
San Bernardino U. H. S. Dist. 5's	1948	4
Hudspeth County, Texas 6's	1938-53	6

PREFERRED STOCKS

Mercantile Amer. Realty Co.	6	% Prof.
California Group Corp.	6	% Prof.
Richfield Oil Co. of Calif.	7	% Prof.
Broadway Dept. Stores	6½	% Prof.

Write or telephone for descriptive circulars of the issues that interest you.

BOND & GOODWIN & TUCKER
INCORPORATED
Title Insurance Bldg., Los Angeles
SAN FRANCISCO SEATTLE PORTLAND
SAN DIEGO LONG BEACH PASADENA

Phone TRINITY 5276

Miles S. Gregory & Co.
904-7 L.A. Stock Exchange Bldg.
639 So. Spring Street

ENLISTING THE AID OF SCIENCE the Sun-Maid Raisin Growers have brought their product to a perfection nowhere else approached.

Primitive old world ways of curing raisins are gone. Scientific methods have replaced them.

As a result, the commerce that was Smyrna's for centuries, the business that went to Spain, now comes to Sun-Maid in steadily increasing volume.

We recommend and offer
SUN-MAID RAISIN GROWERS ASSOCIATION 7% Cumulative Preferred Stock
Price to yield about 8% . . Details sent upon request

California Company
BONDS
626 So. Spring St.
Los Angeles

SAN DIEGO U. S. Nat'l Bank Bldg. | RIVERSIDE 870 Main Street | REDLANDS Fisher Block | PASADENA 829 Pacific-Southwest Bldg.

PACIFIC TELEPHONE AND TELEGRAPH COMPANY

(Controlled by American Telephone and Telegraph Company)

COMMON STOCK

CALIFORNIA investors as a whole have overlooked an opportunity to become stockholders in the largest public utility on the Pacific Coast. There are two reasons for this fact. One is that 80.69% of the common stock is owned by the American Telephone & Telegraph Company. The second reason is, the remaining 11.31% is to a large extent held by California's largest banks and financial institutions. Notwithstanding, Pacific Telephone Common is listed and enjoys a ready market on the New York, San Francisco and Los Angeles Stock Exchanges.

The phenomenal growth and development of the Pacific Telephone and Telegraph Company during the past twenty years are equaled only by that of California and the Pacific Coast. In the last twenty years in excess of $256,000,000 has been expended for new construction and expansion of business. Through stock control and ownership, the Pacific Telephone and Telegraph Company does all of the telephone business in Washington, Oregon, Northern Idaho and California. The company owns 100% (except directors' qualifying shares) of the Common Stock of the Southern California Telephone Company. The population served is estimated at 7,750,000.

EXPENDITURES FOR
NEW CONSTRUCTION
AND
ACQUISITIONS

1907	$ 6,837,504
1908	3,574,751
1909	6,250,076
1910	8,761,432
1911	5,488,594
1912	17,206,237
1913	4,364,179
1914	3,163,819
1915	1,637,512
1916	Not Reported
1917	10,806,405
1918	3,206,179
1919	5,008,415
1920	8,108,956
1921	17,516,389
1922	26,435,220
1923	31,526,780
1924	36,636,337
1925	35,300,156
1926	24,219,886
	$256,048,820

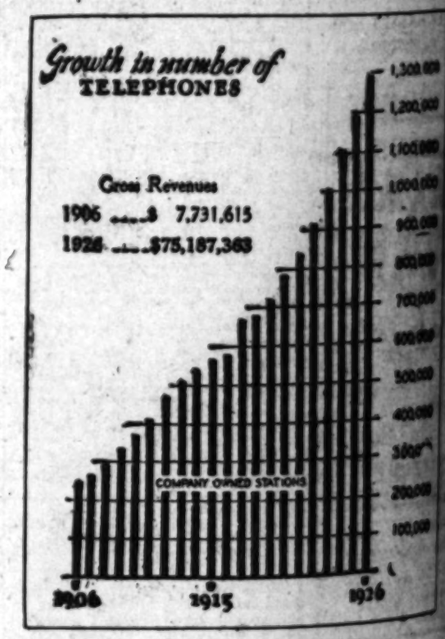

EARNINGS—GROSS REVENUE

1926	$75,187,363	1923	$51,755,656
1925	67,681,759	1922	46,577,858
1924	57,860,649	1921	40,576,456

*$ 9.03 per share was earned on common in 1925
*$12.06 per share was earned on common in 1926
(After all charges, taxes, depreciation, etc.)

DIVIDENDS

Dividends at the rate of $7 per year are being paid at present. Stockholders on March 2nd, last, were given an opportunity to buy common stock on an especially favored basis. Each stockholder received a "right" for each share owned. These "rights" were quoted at $11 on March 30th. Additional subscription privileges may confidently be expected from time to time. We feel that stockholders may also reasonably look forward to an increase in the present dividend in the near future. Such an action would be consistent with the company's earnings and dividend policy.

We recommend the purchase of PACIFIC TELEPHONE AND TELEGRAPH COMPANY common stock on the basis that it holds for the investor security of principal and promise of substantial enhancement.

For further details call at our office, or telephone TRinity 7751

J. W. DRAKE COMPANY
PACIFIC-SOUTHWEST BANK BLDG.
Members L. A. Stock Exchange

WE WILL BUY (Subject)

500 Union Mtge.	$3.50
100 Lincoln Mtge. Com.	$1.25
100 Lincoln Mtge. Units	$9.25
Edison Com., Mkt.	
Credit Finance Units	
Monolith Portland Cement	
Western Auto Supply	
Flokwick	
Daisy's, Inc., Pfd.	
Western Oil & Ref.	
Acme Signal	
Star Motors	
Durant	
Multnomah Box & Lumber	
Kay Copper	
Moreland Truck Pfd.	
Texsal	

CONSULT

Our Unlisted Department. We will be pleased to give you quotations on any security in local or out-of-town markets.

WE WILL SELL (Subject)

10 Moreland Pfd.	$ 3.00
10 Lincoln Mtg. Com.	1.40
200 Golden State Milk Mills	.50
100 Julian Pfd.	Mkt.
100 Julian Com.	Mkt.
4 Western Ref. Units	60.00
4 Edison 6% Pfd.	Mkt.
2 Edison Com.	Mkt.
100 Bandini	.50

JOHN C. FEYS
INVESTMENT SECURITIES
639 SOUTH SPRING STREET

LIBERTY DIVIDE!

Early in March, through these columns, we advised the purchase of this issue as a mining speculation. The market at that time was around 11c. Yesterday's close 23c.

Will you buy Liberty Now?

We sell for cash or on 50% margin, or you may deposit the shares you already own to cover the purchase of a like number of shares.

If you want service, visit our board room or send your order by mail, telephone or telegraph.

MacDOUGALL & CO.
Stocks and Bonds of Canada
634 South Spring Street
Members Los Angeles Stock Exchange
LOS ANGELES CALIFORNIA

P. S. MacDougall's Mining Market Letter is yours for the asking.

Quick Action LOANS on UNLISTED SECURITIES

Phone VAndike 3335 or 3604

No Red Tape

802 MERRITT Bldg
N.W. Corner 8th and Broadway

Buy A Business!

Whatever your experience or capital, you can find openings to fit your requirements in the columns of

Times Want Ads

Pan Americ

Pan Ame

Openin

O. B BLACKBURN

Government, M

SECON

BROAD

ed Securities for ified Investment

BLIC UTILITY BONDS

	Due	Yield
vice Co. 5's	1926	5 %
Edison Co. 5's	1951	5.05%
ct. Corp. 5's	1961	5.06%
s Gas Co. 5½'s	1936	5.30%
Corp. 5½'s	1957	5.80%

NDUSTRIAL BONDS

Paper Mills 6's	1928-42	6.00%
s, Inc., 6's	1929-36	6.27%

MUNICIPAL BONDS

Imp. 4½'s	1941-42	4.15%
pital 5's	1947	4.30%
Dist. 5's	1948-50	4.30%
mp. 4¾'s	1940-41	4.25%
J. H. S. Dist. 5's	1948	4.30%
, Texas 6's	1938-53	6.25%

REFERRED STOCKS

. Realty Co.	6	% Pref.	6.00%
Corp.	6	% Pref.	6.18%
of Calif.	7	% Pref.	7.00%
Stores	6½	% Pref.	7.08%

elephone for descriptive circu- e issues that interest you.

OODWIN & TUCKER INCORPORATED
rance Bldg., Los Angeles
SEATTLE— PORTLAND
BEACH PASADENA RIVERSIDE

s S. Gregory & Co. Member Los Angeles Stock Exchange
L.A. Stock Exchange Bldg. 3 SO. SPRING STREET

PH COMPANY
Company)

become stockholders in the his fact. One is that 88.69% mpany. The second reason nks and financial institutions. arket on the New York, San

Telegraph Company during Coast. In the last twenty pansion of business. Through does all of the telephone mpany owns 100% (except is Telephone Company. The

NUE
51,755,656
46,577,858
40,576,456
925
926

lders on March 2nd, 1927, asis. Each stockholder re- n March 30th. Additional feel that stockholders may ear future. Such an action

TELEGRAPH estor security of

Rinity 7751

ANY
G.

WE WILL BUY (Subject)
Union Mtge. $3.50
Lincoln Mtge. Com. $1.25
Lincoln Mtge. Units $9.25
Edison Com., Mkt.
Credit Finance Units
Southern Portland Cement
Western Auto Supply
Fedrick
Dray's, Inc., Pfd.
Western Oil & Ref.
Auto Signal
Star Motors
Forest
Hathorn Box & Lumber
Key Copper
Standard Truck Pfd.
Texsul

CONSULT
Our Unlisted Department. We will be pleased to give you quotations on any security in local or out-of-town markets.

WE WILL SELL (Subject)
Standard Pfd. . . . . $ 2.50
Lincoln Mtg. Com. 1.50
Golden State 8th Mtge. . . .85
John Pfd. . . . . Mkt.
Ashley Com. . . . . Mkt.
Western Ref. Units. 60.00
Kline 8% Pfd. . . . . Mkt.
Kline Com. . . . . Mkt.
Rendel 30

JamesC.Fitts
LOS ANGELES

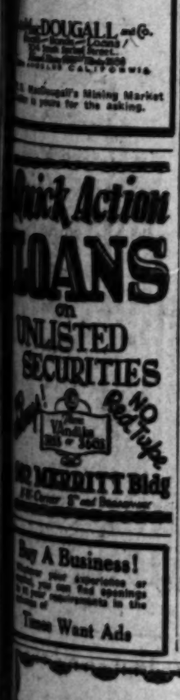

Buy A Business!
Times Want Ads

NEW YORK BOND PRICES

NEW YORK, April 12. (AP)—While the volume of trading continued to fall off sharply in the bond market today, a brisk demand for high grade investment securities gave the general market a firm undertone. Competition offered by the new $30,000,000 city of Milan 6½ per cent issue, which was promptly sold today, and the $25,000,000 New South Wales issue which came on the market yesterday, led to softening prices for bonds of high yield.

A fair amount of buying of French issues, particularly such railroad liens as Paris-Lyons-Mediterranean 6s and East Railway 7s brought only slightly improved prices. The foreign list as a whole was irregular.

New peak prices for the year, or longer, were reached by Louisville and Nashville issues and by St. Paul convertible 5s. Profit-taking caused a 2-point recession in Erie D 4s, while Illinois Central 5½s were also under selling pressure.

Steadiness characterized public utility and industrial mortgages, although American writing paper 6s certificates gained more than a point to a new high.

United States government issues turned reactionary, with selling of second, third and fourth Liberty bonds especially noticeable.

The $55,000,000 Duquesne Light Company 4½ per cent gold bonds will be offered tomorrow at prices to yield about 4.70 per cent.

The quotations represent sales of bonds (to thousands of dollars) and the high, low and closing prices in the order given. Unless otherwise stated, the quotations are as of $1000 bonds. Fractions are in 32ds. Sales in certified values are as low and both low and close when same as high.

DOMESTIC

Bonds	Sales ($1000)	High	Low	Close
Adams Express ref. 4s	1	89¼	....	....
Ajax Rubber, gold 8s	1	88	....	....
Am. Agr. Chem. 7½s	25	100½	100½	100½
Am. Chain 7s	1	107	....	....
Am. Seeding 5s	1	97	....	....
Do. 5s	7	100½	....	....
Am. Sugar Ref. 6s	1	107	....	....
Am. Tel. & Tel. 5½s	22	107½	....	....
Do. ref. 5s '46	11	104½	....	....
Do. ref. 5s '65	11	104½	104½	104½
Am. Tire Fabs. 8s '42	1	101	....	....
Am. W.W. & El. 6s	14	103	102½	102½
Do. 5s	1	94½	....	....
Am. Writing Paper 6s ctfs.	1	64½	....	....
Do. 5s	1	64½	....	....
Armour & Co. 5½s	29	104½	104½	104½
Do. 5s	1	104½	....	....
Assoc. Oil ref. 5s	1	93½	....	....
A.T.&S.F. gen. 4s	11	96½	....	....
Do. gen. 4s	1	96½	....	....
Do. 4s, Oct.	1	96½	....	....
Do. 4s, Stpd.	23	100	100	100
Do. 4s, D	1	96½	....	....
Atl. Gulf & W.I. 5s	1	97	....	....
Atlantic Coast Line 7s	1	107½	....	....
Do. 1st gold 4s	1	96	....	....
Do. L. & N. coll. 4s	1	96	....	....
Do. unified 4s	1	96	....	....
Atlantic Refining 5s	1	100	....	....
Austin & N.W. 5s	1	100	....	....
Baltimore & Ohio 6s	1	101½	....	....
Do. 5s	1	100	....	....
Do. ref. 4s	1	96	....	....
Do. P.L. & W. 4s	1	96	....	....
Do. S.W. div. 4s	1	96	....	....
Do. Ohio div. 4s	1	96	....	....
Do. Ohio Riv. 5s	1	96	....	....
Do. P.L.&W.V. div. 4s	1	96	....	....
Do. 5s	1	96	....	....
Barnsdall 5s ser. A	1	96	....	....
Bell Tel. Pa. 7s ser. B	1	96	....	....
Do. 5s, C	1	96	....	....
Beth. Steel gen. 8s A	1	96	....	....
Do. 7s, B	1	96	....	....
Do. 5s, D	1	96	....	....
Do. 5s, E	1	96	....	....
Do. 5s, F	1	96	....	....
Do. 5s, G	1	96	....	....
Do. 5s, H	1	96	....	....
Do. 5s, I	1	96	....	....
Do. 5s, J	1	96	....	....
Do. 5s, K	1	96	....	....
Do. 5s, L	1	96	....	....
Do. 5s, M	1	96	....	....
Do. 5s, N	1	96	....	....
Do. 5s, O	1	96	....	....
Do. 5s, P	1	96	....	....
Do. 5s, Q	1	96	....	....
Do. 5s, R	1	96	....	....
Do. 5s, S	1	96	....	....
Do. 5s, T	1	96	....	....
Do. 5s, U	1	96	....	....
Do. 5s, V	1	96	....	....
Do. 5s, W	1	96	....	....
Do. 5s, X	1	96	....	....
Do. 5s, Y	1	96	....	....
Do. 5s, Z	1	96	....	....
Do. 5s, AA	1	96	....	....
Do. 5s, BB	1	96	....	....
Do. 5s, CC	1	96	....	....
Do. 5s, DD	1	96	....	....
Do. 5s, EE	1	96	....	....
Do. 5s, FF	1	96	....	....
Do. 5s, GG	1	96	....	....
Do. 5s, HH	1	96	....	....
Do. 5s, II	1	96	....	....
Do. 5s, JJ	1	96	....	....
Do. 5s, KK	1	96	....	....
Do. 5s, LL	1	96	....	....
Do. 5s, MM	1	96	....	....
Do. 5s, NN	1	96	....	....
Do. 5s, OO	1	96	....	....
Do. 5s, PP	1	96	....	....
Do. 5s, QQ	1	96	....	....
Do. 5s, RR	1	96	....	....
Do. 5s, SS	1	96	....	....
Do. 5s, TT	1	96	....	....
Do. 5s, UU	1	96	....	....
Do. 5s, VV	1	96	....	....
Do. 5s, WW	1	96	....	....
Do. 5s, XX	1	96	....	....
Do. 5s, YY	1	96	....	....
Do. 5s, ZZ	1	96	....	....
Do. 5s, AAA	1	96	....	....
Do. 5s, BBB	1	96	....	....
Do. 5s, CCC	1	96	....	....
Do. 5s, DDD	1	96	....	....
Do. 5s, EEE	1	96	....	....
Do. 5s, FFF	1	96	....	....
Do. 5s, GGG	1	96	....	....
Do. 5s, HHH	1	96	....	....
Do. 5s, III	1	96	....	....
Do. 5s, JJJ	1	96	....	....
Do. 5s, KKK	1	96	....	....
Do. 5s, LLL	1	96	....	....
Do. 5s, MMM	1	96	....	....
Do. 5s, NNN	1	96	....	....
Do. 5s, OOO	1	96	....	....
Do. 5s, PPP	1	96	....	....
Do. 5s, QQQ	1	96	....	....
Do. 5s, RRR	1	96	....	....
Do. 5s, SSS	1	96	....	....
Do. 5s, TTT	1	96	....	....
Do. 5s, UUU	1	96	....	....
Do. 5s, VVV	1	96	....	....
Do. 5s, WWW	1	96	....	....
Do. 5s, XXX	1	96	....	....
Do. 5s, YYY	1	96	....	....
Do. 5s, ZZZ	1	96	....	....
Do. 5s, AAAA	1	96	....	....
Do. 5s, BBBB	1	96	....	....
Do. 5s, CCCC	1	96	....	....
Do. 5s, DDDD	1	96	....	....
Do. 5s, EEEE	1	96	....	....
Do. 5s, FFFF	1	96	....	....
Do. 5s, GGGG	1	96	....	....
Do. 5s, HHHH	1	96	....	....
Do. 5s, IIII	1	96	....	....
Do. 5s, JJJJ	1	96	....	....
Do. 5s, KKKK	1	96	....	....
Do. 5s, LLLL	1	96	....	....
Do. 5s, MMMM	1	96	....	....
Do. 5s, NNNN	1	96	....	....
Do. 5s, OOOO	1	96	....	....
Do. 5s, PPPP	1	96	....	....
Do. 5s, QQQQ	1	96	....	....
Do. 5s, RRRR	1	96	....	....
Do. 5s, SSSS	1	96	....	....
Do. 5s, TTTT	1	96	....	....
Do. 5s, UUUU	1	96	....	....
Do. 5s, VVVV	1	96	....	....
Do. 5s, WWWW	1	96	....	....
Do. 5s, XXXX	1	96	....	....
Do. 5s, YYYY	1	96	....	....
Do. 5s, ZZZZ	1	96	....	....
Do. 5s, AAAAA	1	96	....	....
Do. 5s, BBBBB	1	96	....	....
Do. 5s, CCCCC	1	96	....	....
Do. 5s, DDDDD	1	96	....	....
Do. 5s, EEEEE	1	96	....	....
Do. 5s, FFFFF	1	96	....	....
Do. 5s, GGGGG	1	96	....	....
Do. 5s, HHHHH	1	96	....	....
Do. 5s, IIIII	1	96	....	....
Do. 5s, JJJJJ	1	96	....	....
Do. 5s, KKKKK	1	96	....	....
Do. 5s, LLLLL	1	96	....	....
Do. 5s, MMMMM	1	96	....	....
Do. 5s, NNNNN	1	96	....	....
Do. 5s, OOOOO	1	96	....	....
Do. 5s, PPPPP	1	96	....	....
Do. 5s, QQQQQ	1	96	....	....
Do. 5s, RRRRR	1	96	....	....
Do. 5s, SSSSS	1	96	....	....
Do. 5s, TTTTT	1	96	....	....
Do. 5s, UUUUU	1	96	....	....
Do. 5s, VVVVV	1	96	....	....
Do. 5s, WWWWW	1	96	....	....
Do. 5s, XXXXX	1	96	....	....
Do. 5s, YYYYY	1	96	....	....
Do. 5s, ZZZZZ	1	96	....	....
Do. 5s, AAAAAA	1	96	....	....
Do. 5s, BBBBBB	1	96	....	....
Do. 5s, CCCCCC	1	96	....	....
Do. 5s, DDDDDD	1	96	....	....
Do. 5s, EEEEEE	1	96	....	....
Do. 5s, FFFFFF	1	96	....	....
Do. 5s, GGGGGG	1	96	....	....
Do. 5s, HHHHHH	1	96	....	....
Do. 5s, IIIIII	1	96	....	....
Do. 5s, JJJJJJ	1	96	....	....
Do. 5s, KKKKKK	1	96	....	....
Do. 5s, LLLLLL	1	96	....	....
Do. 5s, MMMMMM	1	96	....	....
Do. 5s, NNNNNN	1	96	....	....
Do. 5s, OOOOOO	1	96	....	....
Do. 5s, PPPPPP	1	96	....	....
Do. 5s, QQQQQQ	1	96	....	....
Do. 5s, RRRRRR	1	96	....	....
Do. 5s, SSSSSS	1	96	....	....
Do. 5s, TTTTTT	1	96	....	....
Do. 5s, UUUUUU	1	96	....	....
Do. 5s, VVVVVV	1	96	....	....
Do. 5s, WWWWWW	1	96	....	....
Do. 5s, XXXXXX	1	96	....	....
Do. 5s, YYYYYY	1	96	....	....
Do. 5s, ZZZZZZ	1	96	....	....
Do. 5s, AAAAAAA	1	96	....	....
Do. 5s, BBBBBBB	1	96	....	....
Do. 5s, CCCCCCC	1	96	....	....
Do. 5s, DDDDDDD	1	96	....	....
Do. 5s, EEEEEEE	1	96	....	....
Do. 5s, FFFFFFF	1	96	....	....
Do. 5s, GGGGGGG	1	96	....	....
Do. 5s, HHHHHHH	1	96	....	....
Do. 5s, IIIIIII	1	96	....	....
Do. 5s, JJJJJJJ	1	96	....	....
Do. 5s, KKKKKKK	1	96	....	....
Do. 5s, LLLLLLL	1	96	....	....
Do. 5s, MMMMMMM	1	96	....	....
Do. 5s, NNNNNNN	1	96	....	....
Do. 5s, OOOOOOO	1	96	....	....
Do. 5s, PPPPPPP	1	96	....	....
Do. 5s, QQQQQQQ	1	96	....	....
Do. 5s, RRRRRRR	1	96	....	....
Do. 5s, SSSSSSS	1	96	....	....
Do. 5s, TTTTTTT	1	96	....	....
Do. 5s, UUUUUUU	1	96	....	....
Do. 5s, VVVVVVV	1	96	....	....
Do. 5s, WWWWWWW	1	96	....	....
Do. 5s, XXXXXXX	1	96	....	....
Do. 5s, YYYYYYY	1	96	....	....
Do. 5s, ZZZZZZZ	1	96	....	....
Do. 5s, AAAAAAAA	1	96	....	....
Do. 5s, BBBBBBBB	1	96	....	....
Do. 5s, CCCCCCCC	1	96	....	....
Do. 5s, DDDDDDDD	1	96	....	....
Do. 5s, EEEEEEEE	1	96	....	....
Do. 5s, FFFFFFFF	1	96	....	....
Do. 5s, GGGGGGGG	1	96	....	....
Do. 5s, HHHHHHHH	1	96	....	....
Do. 5s, IIIIIIII	1	96	....	....
Do. 5s, JJJJJJJJ	1	96	....	....
Do. 5s, KKKKKKKK	1	96	....	....
Do. 5s, LLLLLLLL	1	96	....	....
Do. 5s, MMMMMMMM	1	96	....	....
Do. 5s, NNNNNNNN	1	96	....	....
Do. 5s, OOOOOOOO	1	96	....	....
Do. 5s, PPPPPPPP	1	96	....	....
Do. 5s, QQQQQQQQ	1	96	....	....
Do. 5s, RRRRRRRR	1	96	....	....
Do. 5s, SSSSSSSS	1	96	....	....
Do. 5s, TTTTTTTT	1	96	....	....
Do. 5s, UUUUUUUU	1	96	....	....
Do. 5s, VVVVVVVV	1	96	....	....
Do. 5s, WWWWWWWW	1	96	....	....
Do. 5s, XXXXXXXX	1	96	....	....
Do. 5s, YYYYYYYY	1	96	....	....
Do. 5s, ZZZZZZZZ	1	96	....	....
Do. 5s, AAAAAAAAA	1	96	....	....
Do. 5s, BBBBBBBBB	1	96	....	....
Do. 5s, CCCCCCCCC	1	96	....	....
Do. 5s, DDDDDDDDD	1	96	....	....
Do. 5s, EEEEEEEEE	1	96	....	....
Do. 5s, FFFFFFFFF	1	96	....	....
Do. 5s, GGGGGGGGG	1	96	....	....
Do. 5s, HHHHHHHHH	1	96	....	....
Do. 5s, IIIIIIIII	1	96	....	....
Do. 5s, JJJJJJJJJ	1	96	....	....
Do. 5s, KKKKKKKKK	1	96	....	....
Do. 5s, LLLLLLLLL	1	96	....	....
Do. 5s, MMMMMMMMM	1	96	....	....
Do. 5s, NNNNNNNNN	1	96	....	....
Do. 5s, OOOOOOOOO	1	96	....	....
Do. 5s, PPPPPPPPP	1	96	....	....
Do. 5s, QQQQQQQQQ	1	96	....	....
Do. 5s, RRRRRRRRR	1	96	....	....
Do. 5s, SSSSSSSSS	1	96	....	....
Do. 5s, TTTTTTTTT	1	96	....	....
Do. 5s, UUUUUUUUU	1	96	....	....
Do. 5s, VVVVVVVVV	1	96	....	....
Do. 5s, WWWWWWWWW	1	96	....	....
Do. 5s, XXXXXXXXX	1	96	....	....
Do. 5s, YYYYYYYYY	1	96	....	....
Do. 5s, ZZZZZZZZZ	1	96	....	....
Do. 5s, AAAAAAAAAA	1	96	....	....
Do. 5s, BBBBBBBBBB	1	96	....	....
Do. 5s, CCCCCCCCCC	1	96	....	....
Do. 5s, DDDDDDDDDD	1	96	....	....
Do. 5s, EEEEEEEEEE	1	96	....	....
Do. 5s, FFFFFFFFFF	1	96	....	....
Do. 5s, GGGGGGGGGG	1	96	....	....
Do. 5s, HHHHHHHHHH	1	96	....	....
Do. 5s, IIIIIIIIII	1	96	....	....
Do. 5s, JJJJJJJJJJ	1	96	....	....
Do. 5s, KKKKKKKKKK	1	96	....	....
Do. 5s, LLLLLLLLLL	1	96	....	....
Do. 5s, MMMMMMMMMM	1	96	....	....
Do. 5s, NNNNNNNNNN	1	96	....	....
Do. 5s, OOOOOOOOOO	1	96	....	....
Do. 5s, PPPPPPPPPP	1	96	....	....
Do. 5s, QQQQQQQQQQ	1	96	....	....
Do. 5s, RRRRRRRRRR	1	96	....	....
Do. 5s, SSSSSSSSSS	1	96	....	....
Do. 5s, TTTTTTTTTT	1	96	....	....
Do. 5s, UUUUUUUUUU	1	96	....	....
Do. 5s, VVVVVVVVVV	1	96	....	....
Do. 5s, WWWWWWWWWW	1	96	....	....
Do. 5s, XXXXXXXXXX	1	96	....	....
Do. 5s, YYYYYYYYYY	1	96	....	....
Do. 5s, ZZZZZZZZZZ	1	96	....	....
Do. 5s, AAAAAAAAAAA	1	96	....	....
Do. 5s, BBBBBBBBBBB	1	96	....	....
Do. 5s, CCCCCCCCCCC	1	96	....	....
Do. 5s, DDDDDDDDDDD	1	96	....	....
Do. 5s, EEEEEEEEEEE	1	96	....	....
Do. 5s, FFFFFFFFFFF	1	96	....	....
Do. 5s, GGGGGGGGGGG	1	96	....	....
Do. 5s, HHHHHHHHHHH	1	96	....	....
Do. 5s, IIIIIIIIIII	1	96	....	....
Do. 5s, JJJJJJJJJJJ	1	96	....	....
Do. 5s, KKKKKKKKKKK	1	96	....	....
Do. 5s, LLLLLLLLLLL	1	96	....	....
Do. 5s, MMMMMMMMMMM	1	96	....	....
Do. 5s, NNNNNNNNNNN	1	96	....	....
Do. 5s, OOOOOOOOOOO	1	96	....	....
Do. 5s, PPPPPPPPPPP	1	96	....	....
Do. 5s, QQQQQQQQQQQ	1	96	....	....
Do. 5s, RRRRRRRRRRR	1	96	....	....
Do. 5s, SSSSSSSSSSS	1	96	....	....
Do. 5s, TTTTTTTTTTT	1	96	....	....
Do. 5s, UUUUUUUUUUU	1	96	....	....
Do. 5s, VVVVVVVVVVV	1	96	....	....
Do. 5s, WWWWWWWWWWW	1	96	....	....
Do. 5s, XXXXXXXXXXX	1	96	....	....
Do. 5s, YYYYYYYYYYY	1	96	....	....
Do. 5s, ZZZZZZZZZZZ	1	96	....	....
Do. 5s, AAAAAAAAAAAA	1	96	....	....
Do. 5s, BBBBBBBBBBBB	1	96	....	....
Do. 5s, CCCCCCCCCCCC	1	96	....	....
Do. 5s, DDDDDDDDDDDD	1	96	....	....
Do. 5s, EEEEEEEEEEEE	1	96	....	....
Do. 5s, FFFFFFFFFFFF	1	96	....	....
Do. 5s, GGGGGGGGGGGG	1	96	....	....
Do. 5s, HHHHHHHHHHHH	1	96	....	....
Do. 5s, IIIIIIIIIIII	1	96	....	....
Do. 5s, JJJJJJJJJJJJ	1	96	....	....
Do. 5s, KKKKKKKKKKKK	1	96	....	....
Do. 5s, LLLLLLLLLLLL	1	96	....	....
Do. 5s, MMMMMMMMMMMM	1	96	....	....
Do. 5s, NNNNNNNNNNNN	1	96	....	....
Do. 5s, OOOOOOOOOOOO	1	96	....	....
Do. 5s, PPPPPPPPPPPP	1	96	....	....
Do. 5s, QQQQQQQQQQQQ	1	96	....	....
Do. 5s, RRRRRRRRRRRR	1	96	....	....
Do. 5s, SSSSSSSSSSSS	1	96	....	....
Do. 5s, TTTTTTTTTTTT	1	96	....	....
Do. 5s, UUUUUUUUUUUU	1	96	....	....
Do. 5s, VVVVVVVVVVVV	1	96	....	....
Do. 5s, WWWWWWWWWWWW	1	96	....	....
Do. 5s, XXXXXXXXXXXX	1	96	....	....
Do. 5s, YYYYYYYYYYYY	1	96	....	....
Do. 5s, ZZZZZZZZZZZZ	1	96	....	....
Do. 5s, AAAAAAAAAAAAA	1	96	....	....
Do. 5s, BBBBBBBBBBBBB	1	96	....	....
Do. 5s, CCCCCCCCCCCCC	1	96	....	....
Do. 5s, DDDDDDDDDDDDD	1	96	....	....
Do. 5s, EEEEEEEEEEEEE	1	96	....	....
Do. 5s, FFFFFFFFFFFFF	1	96	....	....
Do. 5s, GGGGGGGGGGGGG	1	96	....	....
Do. 5s, HHHHHHHHHHHHH	1	96	....	....
Do. 5s, IIIIIIIIIIIII	1	96	....	....
Do. 5s, JJJJJJJJJJJJJ	1	96	....	....
Do. 5s, KKKKKKKKKKKKK	1	96	....	....
Do. 5s, LLLLLLLLLLLLL	1	96	....	....
Do. 5s, MMMMMMMMMMMMM	1	96	....	....
Do. 5s, NNNNNNNNNNNNN	1	96	....	....
Do. 5s, OOOOOOOOOOOOO	1	96	....	....
Do. 5s, PPPPPPPPPPPPP	1	96	....	....
Do. 5s, QQQQQQQQQQQQQ	1	96	....	....
Do. 5s, RRRRRRRRRRRRR	1	96	....	....
Do. 5s, SSSSSSSSSSSSS	1	96	....	....
Do. 5s, TTTTTTTTTTTTT	1	96	....	....
Do. 5s, UUUUUUUUUUUUU	1	96	....	....
Do. 5s, VVVVVVVVVVVVV	1	96	....	....
Do. 5s, WWWWWWWWWWWWW	1	96	....	....
Do. 5s, XXXXXXXXXXXXX	1	96	....	....
Do. 5s, YYYYYYYYYYYYY	1	96	....	....
Do. 5s, ZZZZZZZZZZZZZ	1	96	....	....
Do. 5s, AAAAAAAAAAAAAA	1	96	....	....
Do. 5s, BBBBBBBBBBBBBB	1	96	....	....
Do. 5s, CCCCCCCCCCCCCC	1	96	....	....
Do. 5s, DDDDDDDDDDDDDD	1	96	....	....
Do. 5s, EEEEEEEEEEEEEE	1	96	....	....
Do. 5s, FFFFFFFFFFFFFF	1	96	....	....
Do. 5s, GGGGGGGGGGGGGG	1	96	....	....
Do. 5s, HHHHHHHHHHHHHH	1	96	....	....
Do. 5s, IIIIIIIIIIIIII	1	96	....	....
Do. 5s, JJJJJJJJJJJJJJ	1	96	....	....
Do. 5s, KKKKKKKKKKKKKK	1	96	....	....
Do. 5s, LLLLLLLLLLLLLL	1	96	....	....
Do. 5s, MMMMMMMMMMMMMM	1	96	....	....
Do. 5s, NNNNNNNNNNNNNN	1	96	....	....
Do. 5s, OOOOOOOOOOOOOO	1	96	....	....
Do. 5s, PPPPPPPPPPPPPP	1	96	....	....
Do. 5s, QQQQQQQQQQQQQQ	1	96	....	....
Do. 5s, RRRRRRRRRRRRRR	1	96	....	....
Do. 5s, SSSSSSSSSSSSSS	1	96	....	....
Do. 5s, TTTTTTTTTTTTTT	1	96	....	....
Do. 5s, UUUUUUUUUUUUUU	1	96	....	....
Do. 5s, VVVVVVVVVVVVVV	1	96	....	....
Do. 5s, WWWWWWWWWWWWWW	1	96	....	....
Do. 5s, XXXXXXXXXXXXXX	1	96	....	....
Do. 5s, YYYYYYYYYYYYYY	1	96	....	....
Do. 5s, ZZZZZZZZZZZZZZ	1	96	....	....
Do. 5s, AAAAAAAAAAAAAAA	1	96	....	....
Do. 5s, BBBBBBBBBBBBBBB	1	96	....	....
Do. 5s, CCCCCCCCCCCCCCC	1	96	....	....
Do. 5s, DDDDDDDDDDDDDDD	1	96	....	....
Do. 5s, EEEEEEEEEEEEEEE	1	96	....	....
Do. 5s, FFFFFFFFFFFFFFF	1	96	....	....
Do. 5s, GGGGGGGGGGGGGGG	1	96	....	....
Do. 5s, HHHHHHHHHHHHHHH	1	96	....	....
Do. 5s, IIIIIIIIIIIIIII	1	96	....	....
Do. 5s, JJJJJJJJJJJJJJJ	1	96	....	....
Do. 5s, KKKKKKKKKKKKKKK	1	96	....	....
Do. 5s, LLLLLLLLLLLLLLL	1	96	....	....
Do. 5s, MMMMMMMMMMMMMMM	1	96	....	....
Do. 5s, NNNNNNNNNNNNNNN	1	96	....	....
Do. 5s, OOOOOOOOOOOOOOO	1	96	....	....
Do. 5s, PPPPPPPPPPPPPPP	1	96	....	....
Do. 5s, QQQQQQQQQQQQQQQ	1	96	....	....
Do. 5s, RRRRRRRRRRRRRRR	1	96	....	....
Do. 5s, SSSSSSSSSSSSSSS	1	96	....	....
Do. 5s, TTTTTTTTTTTTTTT	1	96	....	....
Do. 5s, UUUUUUUUUUUUUUU	1	96	....	....
Do. 5s, VVVVVVVVVVVVVVV	1	96	....	....
Do. 5s, WWWWWWWWWWWWWWW	1	96	....	....
Do. 5s, XXXXXXXXXXXXXXX	1	96	....	....
Do. 5s, YYYYYYYYYYYYYYY	1	96	....	....
Do. 5s

BUY JULIAN NOW

Just eight weeks ago we urged the purchase of Julian Preferred at around present market prices. Those of our customers who acted on our advice at that time made handsome profits.

Again we say: "Buy Julian at these levels"

We sell for cash or on 50% margin, or you may deposit the shares you already own to cover the purchase of a like number of shares.

Whether you wish to buy, sell or borrow money on Julian, or any active security, we solicit your business.

J. A. MacDOUGALL and Co.
Stocks — Bonds — Grain
324 South Spring Street
Direct Wires to New York
LOS ANGELES CALIFORNIA

Going to Move? See conveniently grouped rental columns of Times Want Ads.

LOS ANGELES EXCHANGE

BANK STOCKS

Sales		High.	Low.	Bid.
310	Bankitaly Corp.	116½	116	116
1023	Do. rights	2.30	2.30	2.30
21	Bank of Italy	682	682	682
.....	California Bank	..	..	445
.....	Citizens' National	..	..	430
.....	Com. & Merch. Natl.	..	..	300
.....	First National	..	..	300
.....	Merchants' National	..	..	290
.....	Natl. City Bk., L. A.	..	..	742
.....	Pacific National Bank	..	..	150½
.....	Pacific National Co.	..	..	112½
.....	Sec. Tr. & Sav. Bk.	..	..	435
.....	Un. Bk. & Tr., L. A.	..	..	192½
.....	U. S. National Bank	..	..	190

INDUSTRIALS

.....	Globe G.&M. pfd.	..	..	99
.....	Do. com.	..	..	50½
25	Goodyear T.&R. pfd.	97	96½	96½
10	Goodyear Textile	95½	95½	95½
.....	Home Service	..	..	50
.....	Moreland Motors pfd.	..	..	2½
.....	Western Chemical	..	..	.02

PUBLIC UTILITIES

130	L. A. G.&E. pfd.	99½	99½	99½
.....	Pacific G.&E. 1st pfd	..	..	..
.....	6% cer	..	..	93
.....	Do. com. 82% par	..	..	38
5	Pacific Light, 6% pfd.	87½	87½	..
.....	Pacific T.&T. pfd.	..	..	102
.....	Do. com.	..	..	132
30	S. J. L.&P. pf. 6%	107½	107½	107½
.....	Do. 7% pfd.	..	..	125
170	So. Cal. Ed. 7% pfd.	28½	28½	28½
220	Do. 6% pfd.	23½	23	23
85	Do. com.	33	32¾	32¾
1424	Ven. Fire	.50	.32	.50
.....	So. Cal. Gas com.	..	..	240
10	Do. 6% pfd.	90½	90½	90½
.....	So. Ca. Gas 7% pfd.	..	..	100½

MISCELLANEOUS

.....	Central A. Pas. Imp.	..	..	1.30
.....	Commercial Discount	..	..	70½
.....	Foster & Klein, com.	..	..	12½
2400	L. A. Investment	2.70	2.67	2.69
.....	Mortgage Guar. Co.	..	..	40
.....	Occidental Life	..	..	230
10	Pacific Mutual Life	675	675	675
.....	P. Fin. pfd. Ser. A	..	..	115
.....	Do. pfd. Ser. B	..	..	104½
.....	Sun Realty com.	..	..	6

OIL STOCKS

.....	American Crude Oil	..	..	.01
.....	Belco Chico Oil	..	..	03½
.....	Buckeye Union pfd.	..	..	.25
.....	Do. com.	..	..	.11
435	California Pet. com.	28½	28½	28½
.....	Gilmore Oil	..	..	.21
.....	Nelly Don Co.	..	..	1.40
.....	Nelly Oil Co.	..	..	.06
34650	Julian Pet. pfd.	8½	7½	7½
500	Do. com.	1½	1½	1½
.....	Mascot Oil	..	..	1.22
.....	Merchants Pet.	..	..	.20
.....	Midway Northern	..	..	.20
.....	Mt. Diablo O.M.&D.	..	..	.20
.....	Occidental Pet. com.	..	..	.20
.....	Do. Trustee	..	..	.20
.....	Olinda Land Co.	..	..	.01
.....	Palmer Union pfd.	..	..	.20
.....	Republic Petroleum	..	..	.20
.....	Rio Bonito Oil	..	..	1.00
2220	Richfield Oil com.	17½	17	17
400	Rio Grande Oil com.	13	13	13½
10	Shell Union com.	28½	28½	27½
317	Standard Oil of Cal.	53½	53½	53½
300	Union Oil of Cal.	42½	42½	42½
10	Union Oil Associates	42	42	41½
3500	U. S. Republican	.09	.09	.09½
.....	White Star Oil	..	..	.02

MINING STOCKS

Calmex District—

.....	Argo Mines	..	..	.02
2000	Black Range	.01	.01	.02
2000	Boundary Cone	.09	.09	.07½
2000	Gold Dust	.03	.03	.04
2000	Gold Ore Mining Co.	.12	.12	.13
.....	Lucky Boy	..	..	.02
.....	Oatman Gold	..	..	.03
10000	Oatman United	.04	.03½	.03½
500	San Francisco Gold	.02½	.02½	.02½
.....	Sun Dial	..	..	.02½
20000	Sunnyside Cons.	.11½	.09	.09
.....	Tom Reed	..	..	.04½
1000	North Star	.08	.08	.07½
.....	United American	..	..	.01
1200	United Eastern	.02	.02	.01
4850	Western Apex	.03	.02	.02

Other Districts—

.....	Bess Gold	..	..	.04
2000	Great Bend	.01	.01	.02
1000	Kalbarbie Extension	.09	.09	.09½
.....	Mex. Gibraltar	..	..	.13
.....	Oro Amigo	..	..	.01

Silver-Lead—

2000	Big Jim Mines, Ltd.	.04	.03	.03
.....	Calumet Silver	..	..	.02½
.....	Lucky Boy Divide	..	..	.07½
.....	New Tonopah Divid.	..	..	.01
1000	North Star	.08	.08	.04½
.....	Prince Consolidated	..	..	.07½
.....	Silversmith Mines	..	..	.10
.....	Simon Silver-Lead	..	..	.28
2000	Virginia Louise	.05	.05	.04
.....	Yellow Pine	..	..	.35

BUTTER AND EGGS

April 13, 1927

[Closing prices quoted are corrected daily by Produce Exchange of Los Angeles.]

Butter

Wholesale prices, 48.
Price to retailers, 46 to 47.

Eggs

Extras, 26, no change.
Fresh firsts, 24, no change.
Trade, 24, no change.
Pullets, 23, no change.
Peewees, 17, no change.

SAN FRANCISCO, April 13. (AP)—Net wholesale prices:

Butter, 92 score, 48; 90 score, 46. Eggs, U. S. No. 1 extras, 31; U. S. No. 1 medium, 29½; U. S. No. 1 small, 26. Cheese, California fancy flats, 23½.

NEW YORK, April 13. (AP)—Butter firm; receipts, 11,239; creamery higher than extras, 32@33½; creamery extras, 92 score, 32½; creamery firsts, 30½ to 31 cents, 31@32; receipts, 19,083. Cheese steady; receipts, 134,398.

New Issue

$55,000,000

Duquesne Light Company

First Mortgage 4½% Gold Bonds

Dated April 1, 1927 — Due April 1, 1967

Interest payable April 1 and October 1 at the office of Ladenburg, Thalmann & Co. in New York and at the offices of H. M. Byllesby and Company in New York and Chicago. Coupon Bonds in denominations of $1,000, $500 and $100, registerable as to principal. Fully registered Bonds in denominations of $1,000 and $5,000 and multiples thereof. Redeemable as a whole or in part at any time on 60 days' notice; until and including April 1, 1931, at 105% and accrued interest; the premium thereafter decreasing ½% for each 4 years or fraction thereof thereafter elapsed to and including April 1, 1966, the Bonds being Redeemable thereafter at 100% and accrued interest.

The Union Trust Company of Pittsburgh, Trustee

Interest payable without deduction for the normal Federal income tax not exceeding 2%. These Bonds will be free from present Pennsylvania 4 mills tax. The Company will agree to refund the Massachusetts income tax not exceeding 6% per annum upon application made as prescribed in the Mortgage.

Application will be made to list these Bonds on the New York Stock Exchange.

A. W. Robertson, Esq., President of Duquesne Light Company, summarizes his letter, dated April 11, 1927, as follows:

BUSINESS

Duquesne Light Company does all the electric light and power business in the City of Pittsburgh. It also supplies substantially all the electric light and power service in the surrounding Boroughs and in the greater parts of Allegheny and Beaver counties, Pennsylvania. The territory served is one of the greatest and most highly developed industrial sections in the world. It has a population of over 1,360,000 and an area of approximately 1,000 square miles. The business of the Company has shown a steady growth since its inception. Since 1909 gross operating revenues in each year have increased over those of the preceding year. In 1926 sales of electricity amounted to 1,150,029,145 kilowatt hours and gross operating revenues to $24,209,334. Net earnings have more than doubled since 1919. During the same period the number of customers, kilowatt hour sales and gross operating revenues have also more than doubled while the average cost of electricity to consumers has decreased.

PROPERTIES

Properties to be subject to the Mortgage securing these Bonds include 5 power plants of an aggregate installed capacity of 425,600 horsepower, 214 sub-stations and 5,856 circuit miles of transmission and distribution lines, as well as other supplemental properties and appurtenances essential to the efficient operation of a modern electric utility system. Principal generating stations are Colfax with an installed capacity of 241,280 horsepower and Brunot Island of 156,160 horsepower capacity. To supply the constantly growing demands for electric energy two additional generating units aggregating 107,230 horsepower capacity are being constructed at Colfax, which are scheduled to be put in operation this year. The plants are interconnected by a 75 mile steel tower high tension transmission ring serving the Pittsburgh district.

SECURITY

These Bonds will be secured, in the opinion of counsel, by direct first mortgage on all fixed property now owned or hereafter acquired by Duquesne Light Company. The Company will covenant in the Mortgage that no fixed property shall be acquired by it subject to any lien prior to or on a parity with the Mortgage securing these Bonds.

EQUITY

The Bonds will be followed by $40,000,000 Preferred Stocks, and $20,000,000 Common Stock. Dividends are now being paid on the Common Stock at the rate of 10% per annum and dividends of not less than 7% have been paid on such stock as may have been outstanding in each year since 1915. The properties have been valued at an amount in excess of twice these $55,000,000 Bonds.

RESTRICTIONS OF ISSUE

Additional Bonds may be issued in series and, except $5,000,000 issuable at any time, may be issued only for 75% of the cost of additions and extensions to the properties of the Company and, par for par, for the refunding of Bonds of any other series issued under the Mortgage, subject to the earnings and other restrictions of the Mortgage.

EARNINGS

Net earnings, after deducting all charges including depreciation, available for interest, for the year ended December 31, 1926 were more than 4.15 times the annual interest requirement of these Bonds. Such net earnings for the five years ended December 31, 1926 averaged over 3.35 times this requirement. The following statement of earnings and other statistics indicates the substantial growth of the Company's business and the large margin of earnings over interest requirements:

Years Ended December 31	Gross Operating Revenue	Net Earnings after Depreciation Available for Interest	Net Earnings (after Depreciation) Times Interest Requirement of This Issue	Kilowatt Hour Sales	Connected Customers at Dec. 31
1922	$16,928,746	$6,879,080	2.69	749,567,309	159,770
1923	19,383,623	7,345,752	2.96	921,959,869	182,848
1924	20,339,750	7,940,797	3.20	944,114,403	207,792
1925	22,372,911	9,238,312	3.73	1,057,039,219	229,487
1926	24,209,334	10,276,946	4.15	1,150,029,145	248,307

FRANCHISES

Franchises in the opinion of counsel are satisfactory and, with a few minor exceptions, unlimited as to time or were granted for 999 years.

PURPOSE OF ISSUE

The proceeds from the sale of these Bonds will provide funds for the retirement of $41,718,500 principal amount of First Mortgage and Collateral Trust Gold Bonds, consisting of Series A 6% Bonds in the amount of $31,718,500 and Series B 5½% Bonds in the amount of $10,000,000 which will be called for redemption on July 1, 1927, for additions and extensions to property heretofore made and for other corporate purposes.

Price 95 and Accrued Interest, to Yield 4.78%

Bonds offered for delivery if, when and as issued and accepted by us and subject to the approval of all legal matters by counsel, Messrs. Van Vorst, Siegel & Smith, New York, for the Bankers, and Messrs. Reed, Smith, Shaw & McClay, Pittsburgh, and Messrs. Cummins, Roemer & Flynn, Chicago, for the Company. It is expected that Interim Receipts will be ready for delivery on or about April 26, 1927.

LADENBURG, THALMANN & CO. — H. M. BYLLESBY AND COMPANY
FIRST NATIONAL BANK, New York
HARRIS TRUST & SAVINGS BANK — LEE, HIGGINSON & CO.
THE UNION TRUST COMPANY OF PITTSBURGH — HAYDEN, STONE & CO.

The statements contained herein, while not guaranteed are based upon information which we believe to be accurate.

New York, April 13, 1927

Corn Futures Slump to New Low on Crop

CHICAGO, April 13. (Exclusive)—Liquidation was on in grains early, with all deliveries of corn selling at a new low on the crop. Pressure was mainly on the near-by futures, with May wheat down to 1.31¾, or 4¾c over the July, compared with 1c over at the finish on Monday. The break, however, brought in a good class of buying, and the finish was on a strong rally, with wheat ¼@⅝c higher at the last, May being 1.33¾@1.33⅞, or 5c over July, while September was 1.39⅛@1.39¼.

Corn failed to show much rallying power and closed ⅛@⅜c lower, with May leading. The latter was down to 79⅝ early and closed at 79⅝@79¾, with July 79⅛@79 and September 79⅝. Oats lost ⅛@⅜c, with May 43@43⅛ and July 42⅝, while rye was unchanged to ⅛c lower, with May 1.01¼@1.01¾ and July 98⅝.

There was considerable business on in selling May and buying July wheat early, which was a factor in narrowing the spread, while later there was selling of July and buying of May. Local sentiment was rather bearish on the May and more inclined to the buying side of the deferred deliveries, and the latter showed pronounced resistance to pressure from the start.

Wet weather prevailed over the greater part of the winter and spring wheat belts and seeding is reported as delayed in the latter, and is becoming a market factor. It was also the wet weather in parts of Kansas and south to Texas. The forecast was for rain over the entire country, with probably snow in parts of Kansas and Nebraska.

Export demand was slow, with sales of 300,000 to 400,000 bushels in all positions, largely domestic. Winnipeg showed a strong undertone and closed ⅝@⅞c higher.

Longs in May corn started to liquidate and found support lacking and caused a break of 1¼c from the early high, with stop-loss orders uncovered on the way down, and all deliveries sold at a new low on the way down. The best buying was by shorts and by holders of bids. Cash demand remains slow, with the spot basis ⅛@⅜c better, as compared with May. The trade paid no attention to the continued wet weather, which is delaying field work. North American available supplies decreased 1,677,440 bushels for the week, and is 68,698,000 bushels, against 88,390,000 bushels last year.

Scattered liquidation developed in oats and the near-by deliveries sold within a fraction of the lowest figures of the season. Buying was largely on resting orders. Further complaints regarding delay in seeding of the new crop were received.

Houses with continental connections were fair buyers of rye, but sufficient scattered liquidation developed to make a lower range. The seaboard reported 80,000 to 90,000 bushels sold for export.

Packers and tired longs were liberal sellers of lard, with buying mainly by shorts, who were taking profits. The most important trade was the buying of 250,000 pounds of May lard by Uhlmann. Prices declined and closed at the inside, with net losses of 15@17½c.

Short ribs received little attention and closed unchanged, while bellies lost 25@30c.

RANGE OF PRICES

	Open.	High.	Low.	Close.
Wheat—				
May	1.33½	1.33⅝	1.31⅝	1.31¾
July	1.37⅝	1.38	1.36	1.37⅛
September	1.38	1.38⅛	1.35⅝	1.36⅛
Corn—				
May	.71⅝	.71⅝	.79⅝	.79⅝
July	.79⅝	.79⅝	.79⅛	.79⅝
September	.80	.80	.79	.79⅝
Oats—				
May	.43½	.43⅝	.42⅝	.42
July	.44	.44⅛	.43⅝	.43⅝
September	.43	.43	.42⅝	.42⅝
WINNIPEG WHEAT				
May	1.39⅝	1.39⅝	1.38⅛	1.38⅜
July	1.36⅜	1.37⅛	1.36⅛	1.37⅛

CASH GRAINS

Wheat, No. 2 red, 1.33⅝; No. 3 red, 1.30⅝@1.32⅝; No. 4 red, 1.23⅝; No. 2 hard winter, 1.38.

Corn: No. 2 mixed, 80; No. 3 mixed, 80@80; No. 2 yellow, 80⅝@79; No. 4 yellow, 64⅛@64½; No. 2 white, 80; No. 3 white, 80½; sample grade, 51@61.

Oats: No. 2 white, 47½; No. 3 white, 46@44½; No. 4 white, 39½@42½; sample grade, 35@40.

NEW YORK GRAINS

NEW YORK, April 13. (AP)—Wheat: Spot, irregular; No. 1 dark northern spring, c.i.f. New York, all rail, 1.37½; No. 2 hard winter, f.a.b. New York, all rail, 1.40; No. 2 mixed, do., nominal; No. 1 Manitoba, lake and rail, to arrive, 1.49¾, in bond, opening navigation.

Corn: Spot, easy; No. 2 yellow, c.i.f. track, New York, all rail, 87⅝; No. 2 yellow, do., 84⅞.

Oats: Spot, steady; No. 2 white, 53.

LOCAL GRAINS

ARRIVALS AT LOS ANGELES

Wheat, 4 cars; barley, 4; corn, 3; oats, 1; milo, 1; hadr, 3; flour, 3; cwemls, 7; beans, 1; cottonseed, 1; poultry feed, 1; rice bran, 3; total, 35. May, 19.

Barley, San Francisco, December, 1.47½ bid.

Local milling prices California grains, f.a.b. Los Angeles, yesterday:

Wheat	1.40
Yellow corn, No. 2	1.50
Milo	1.45
Feed barley	1.40

Local hay quotations, corrected weekly by Los Angeles Grain Exchange:

	Per ton.
No. 1 dairy alfalfa (new crop)	12.00@13.00
No. 1 cut hay	18.00
No. 1 barley hay	15.00

CHEESE PRICES

No. 1	—New York Flats	.30
No. 2	—New York Twins	.30
No. 3	—New York Cheddars	.30
No. 4	—Wisconsin Twins	.30
No. 5	—Wisconsin Daisies	.29
No. 6	—Wisconsin Horns	.27
No. 7	—Wisconsin Sandwich Prints	.32
No. 8	—Wisconsin Cream Brick	.30
No. 9	—Tillamook Triplets	.29
No. 10	—Tillamook Horns	.30
No. 11	—Tillamook Sandwich Prints	.32
No. 12	—Western Triplets	.31
No. 13	—Western Horns	.31
No. 14	—Western Sandwich Prints	.33½
No. 15	—California Flats	.34
No. 16	—Can't Full Cream Jack	.34
No. 17	—Can't Half-Skimmed Jack	.31
No. 20	—Old Block Swiss	.37
No. 21	—New Block Swiss	.36
No. 22	—Imported Wheel Swiss	.41
No. 23	—Domestic Wheel Swiss	.34
No. 24	—Limburger, one-pound prints	.34
No. 25	—Limburger, two-pound prints	.34
No. 26	—Mellorost Triplets	.34
No. 27	—Mellorost Horns	.34
No. 28	—Roquefort	.55

MARKET AVERAGES

NEW YORK, April 12. (Exclusive)—Today's stock range as compiled by the New York Times:

	High.	Low.	Close.	Net change.
25 rails	111.27	109.99	110.99	+.76
25 industrials	200.52	196.45	198.77	+.32
50 stocks	155.94	152.17	154.51	+.52

BONDS

	Dec.	Week.	Year.
40 bonds	94.85	+ .10	+4.82

Yearly range (40y stocks):

*1927	155.51	April	152.17 Jan.
1926	142.36	Dec.	126.01 Mar.
1925	136.17	Dec.	97.10 Feb.
1924	107.39	Dec.	88.87 Apr.
1923	98.53	May	87.71 Oct.
1922	94.37	Apr.	82.79 Dec.
1921	84.07	Dec.	64.12 Aug.
1920	85.16	May	64.11 Dec.
1919	88.88	Jan.	79.47 Dec.
1918	85.43	Jan.	82.87 Nov.
1917	94.15	Oct.	86.90 Feb.
1916	99.15	Jan.	84.42 Dec.

*High by 1926.

NEW YORK, April 12. (AP)—Today's market averages, as compiled by the Associated Press:

STOCKS

	30 Industrials.	20 Rails.
Tuesday	191.58	108.35
Monday	191.14	108.35
Week ago	189.01	110.86
Year ago	167.61	103.56
High, 1927	191.65	110.86
Low, 1927	161.25	103.56

Total stock sales, 2,104,000 shares.

BONDS

	Tuesday	Monday
Ten Friday grade rails	96.70	96.67
Ten secondary rails	96.76	96.77
Ten public utilities	96.76	96.82
Ten industrials	97.53	101.46
Combined average	97.54	97.52
Combined month ago	94.97	----
Combined year ago	94.74	----

Total bond sales (par value) $17,453,000.

CENTRAL WEST PUBLIC SERVICE CO.
First Lien Collateral 5½% Bonds, Due 1956

Price 99 and interest yielding about 5.55%

This Company comprises a group of public utility properties serving 120 cities and towns in rapidly growing territory in Nebraska, Minnesota, and North and South Dakota.

Consolidated earnings available for interest, depreciation and Federal taxes for year ended July 31, 1926 were 2.46 times annual interest charges on these First Lien Collateral Bonds.

Depreciated value of properties of subsidiaries represented by Collateral under these Bonds is given as $8,307,833, or twice the amount of this issue.

We recommend these Bonds for Investment

A. B. Leach & Co., Inc.
Telephone Trinity 3071
502 I. N. Van Nuys Building, Los Angeles
CHICAGO — NEW YORK

A reprint of articles published by
Union Oil Co. of California
descriptive of some of its properties in Venezuela owned jointly with
PANTEPEC OIL CO. OF VENEZUELA
will be sent upon request
E. A. PIERCE & CO.
Successors to A. A. Housman-Gwathney & Co.
Members New York Stock Exchange
515 West 6th Street — Los Angeles

Merrill, Lynch & Company
MEMBERS NEW YORK, CHICAGO, DETROIT, CLEVELAND STOCK EXCHANGES
411-414 I. N. VAN NUYS BLDG.

BOND & GOODWIN & TUCKER INCORPORATED
BONDS · Members L.A. STOCK EXCHANGE · Members
6% LOANS ON STOCKS and other securities
Ask Mr. Jarvis — Phone TRinity 3401
1008 Financial Center Bldg. 756 S. Spring

New Issue

$3,600,000

The Marion Steam Shovel Company
(New Company)

First Mortgage 6% Twenty-Year Sinking Fund Gold Bonds
(Closed Issue)

To be Dated April 1, 1927 — To Mature April 1, 19[illegible]

Interest payable April 1 and October 1. Principal and interest payable in United States gold coin at the office of W. A. Harriman & Co., Inc., New York City. Redeemable as a whole or in part on any interest date upon not less than twenty-five days' published notice as follows: at 105 and accrued interest up to and including April 1, 1931; thereafter at 105 less 1% for each succeeding four-year period or portion thereof up to and including October 1, 1946. Coupon Bonds in interchangeable denominations of $1000 and $500, registerable as to principal only.

American Trust Company, New York City, Trustee

Interest payable without deduction for normal Federal Income Tax not exceeding 2% per annum. Pennsylvania and Connecticut Mill Taxes, District of Columbia 5 Mill Tax and Massachusetts 6% Income Tax refundable upon application within sixty days after payment in accordance with the Trust Indenture.

Sinking Fund beginning October 1, 1927 sufficient to retire entire issue by maturity

CAPITALIZATION

	To be Authorized	To be presently Outstanding
First Mortgage 6% Twenty-Year Sinking Fund Gold Bonds	$3,600,000	$3,600,000
7% Cumulative Preferred Stock	3,100,000	3,100,000
Common Stock, No Par Value	50,000 Shs.	50,000 Shs.

From his letter to us, Mr. Chas. B. King, Vice-President and General Manager of the Company, summarizes as follows:

BUSINESS: The Marion Steam Shovel Company is about to be organized under the laws of the State of [illegible] and will acquire all of the assets (except certain investments to be disposed of in connection with the financing) and assume all of the liabilities of a closely owned company of the same name incorporated in Ohio in 1[illegible]. The present Company manufactures a complete line of power excavating machines, cranes and miscellaneous equipment. Its products are used extensively in many branches of the mining industry, in stone quarrying and in general construction work including railroads, highways, tunnels, subways, canals, levees and dams, irrigation and reclamation projects, etc. The wide adaptability of the Company's machines insures diversification and consequent stability of earnings.

The present Company maintains an effective distributing organization with branch offices in a number of the larger cities and has representatives or agents located in many other cities throughout the country. An agreement recently entered into with Ransomes & Rapier, Ltd., of England, provides for the manufacture and distribution by that company, on a royalty basis, of Marion excavating machines in certain foreign territories.

PLANT: The present Company owns and operates the largest single plant in the world devoted exclusively to the manufacture of excavating machines. An extensive system of overhead cranes and a private railway insure an easy flow of materials throughout the plant. Shipping facilities are afforded by main line trackage of the Pennsylvania, New York Central, Erie and Hocking Valley railroads.

SECURITY: These Bonds, in the opinion of counsel, will constitute a direct obligation of the Company, secured by a closed First Mortgage on all of the Company's land, buildings and equipment in Marion, Ohio, recently appraised by The American Appraisal Company, Inc., as having a sound depreciated value in excess of $6,000,000. The balance sheet of the Company as of December 31, 1926, adjusted to give effect to the present financing and to the above-mentioned appraisal, shows net tangible assets applicable to these Bonds of $3,925 per $1,000 Bond.

EARNINGS: The Marion Steam Shovel Company never had an operating deficit. Dividends on its capital stock were regularly paid, with one exception (1915), in every year since 1886.

Average annual net earnings for the five years 1922-26, available for interest, after depreciation and after eliminating income from investments to be disposed of in connection with this financing, amounted to $1,123,566, or [illegible] times the maximum annual interest requirements on these Bonds. For the year ended December 31, 1926, such net earnings amounted to almost 4½ times said interest charges. During 1926, extraordinary expenses amounting to over $[illegible] incurred in connection with the development of new models were charged directly to operating expenses. The royalties to be received under the above mentioned agreement should, in a short time, prove a source of additional income.

MANAGEMENT: The Company's operations will be continued by the present active executive personnel, who represent a direct continuation of the management which founded the business.

We offer the above Bonds when, as and if issued and received by us and subject to approval of our counsel, Messrs. Pruyn, Fish, Wardwell, Gardiner & Reed. The books of the Company have been audited by Messrs. Haskins & Sells, and the fixed assets appraised by The American Appraisal Company, Inc. It is expected that temporary Bonds, or interim receipts of W. A. Harriman & Co., Inc., will be ready for delivery on or about April 27, 1927.

We Recommend These Bonds for Investment

Price 99½ and interest to yield over 6%

W. A. HARRIMAN & CO. INCORPORATED NEW YORK
FIRST SECURITIES COMPANY LOS ANGELES

The information contained in this advertisement has been obtained from sources which we believe to be reliable; we do not guarantee but believe it to be accurate.

April, 1927.

W LEADERS IN TOCK ADVANCE

(Continued from Thirteenth Page)

[illegible] Bonsett, three Victor Talking [illegible] issues, International Cotton Mills, Corn Products Refining Co., Dairy Products and several [illegible] Radio Corporation, Amalgamated Leather preferred, American Woolen preferred, Pennsylvania Railroad, Pere Marquette Transit, Peerless Motor Car and Texas Corporation, all of which established all their highest prices of the year.

[illegible] Refrigeration touched a high of 39½, but rallied to 36 on announcement of an optimistic statement by President Coss, who [illegible] against selling their stock by the [illegible] on account of misleading reports regarding the affairs of the company.

[illegible] shares changed hands, [illegible] 3 sold, down [illegible] on the early trading and then [illegible] to 36 for a net gain of 1.60½ [illegible] on the day.

[illegible] money and commercial-paper [illegible] unchanged.

[illegible] statement of the highest rate [illegible] years by Italian [illegible] around [illegible] received the firm foreign [illegible] daily around 94.88 3-4 despite [illegible] government's deficit reported [illegible] Governor of the Exchequer [illegible] francs held first above [illegible].

[illegible] principal commodity markets [illegible] a firm undertone. Wheat [illegible] suffered a temporary setback, [illegible] slightly above yesterday's [illegible]. Cotton options [illegible] quotations. Cotton options [illegible] net gains of 8 to 10 points [illegible] futures showed up 8 to 30 [illegible]. Raw sugar advanced 1-16 of [illegible] a pound.

STERN UNION TRAFFIC GAINS

(Continued from Thirteenth Page)

[illegible] of the Los Angeles [illegible] ticker service to Pasadena [illegible] this line is completed [illegible] will be more than 150 tickers in [illegible] operation, transmitting [illegible] information to the business [illegible] of this territory.

[illegible] main office of the Western Union [illegible] Spring street is now undergoing [illegible] alterations, new, long-[illegible] issue just recently having been [illegible] for two entire floors in the [illegible] and Strong and Dick [illegible] Building, where administrative [illegible] will be housed.

RAY REMOVAL AIDS

[illegible] has been interesting to note the [illegible] in the telegraph lead since [illegible] system against the use of code [illegible] in stocks and night letters was [illegible] the middle of last month," [illegible] said. "Not only has this [illegible] in a saving to the business of [illegible] company, but it has [illegible] seem to place upon the [illegible] honestly handled by [illegible].

[illegible] are now being made [illegible] the heavy file of both [illegible] and outgoing Easter tele-[illegible]. All this means that more [illegible] will be required for all over the [illegible] and this year it is anticipated [illegible] than 12,000 greetings will [illegible] Los Angeles date line."

[illegible] in Los Angeles office of the [illegible] is the 120th largest [illegible] office in the system, extended in [illegible] only by New York and Chi-[illegible]

WAGY & CO.
WE WILL SELL
[illegible]
WE WILL BUY
[illegible]
FOR SALE
MILEY EXPLORATION
[illegible]
WANTED
[illegible]
Main-Lambert Co.
TRINITY 3996

...NTRAL WEST
...BLIC SERVICE CO.
...t Lien Collateral 5½%
...ds, Due 1956

Price 99 and interest
yielding about 5.55%

...Company comprises a group of public ... properties serving 129 cities and ... in rapidly growing territory in Iowa, ...ka, Minnesota, and North and South ...

...idated earnings available for interest, ...ation and Federal taxes for year ... July 31, 1926 were 2.46 times annual ... charges on these First Lien Collateral ...nds.

...ised value of properties of subsidi... represented by Collateral securing ...Bonds is given as $8,807,033, over ...he amount of this issue.

We recommend these Bonds for Investment

...Leach & Co., Inc.
Telephone Trinity 3671
...a Nuys Building, Los Angeles
NEW YORK

...of articles published by
...il Co. of California
...e of some of its properties
...ezuela owned jointly with
...OIL CO. OF VENEZUELA
...ll be sent upon request
... PIERCE & CO.
...A. Housman-Gwathmey & Co.
...s New York Stock Exchange
...et Los Angeles

...ynch & Compan...
...AGO, DETROIT, CLEVELAND STOCK EXCHANGES
...E BLDG. PHONE TRINITY 60...

...OODWIN & TUCKE...
INCORPORATED
...A STOCK EXCHANGE • Title Insurance Bl...

...ANS ON STOCKS
...d other securities 6...
...Phone TRinity 6...
...Central Center Bldg. 756 S. Spring...

...mpany
...d Gold Bonds
To Mature April 1, 1947
...in at the office of W. A. Harriman & ... less than twenty-five days pub... thereafter at 105 less 1% for ... 1946. Coupon Bonds in ...rincipal only.
...m. Pennsylvania and Connecticut ... application within sixty days after ...
...ssue by maturity

	To be presently Outstanding
...0,000	$3,600,000
...0,000	3,100,000
...Shs.	50,000 Shs.

...summarizes as follows:
...the laws of the State of Ohio ...mposed of in connection with this ...was incorporated in Ohio in 1924. ...ses and miscellaneous equipment ...arrying and in general construc... ...rigation and reclamation projects ...sequent stability of earnings.
...es in a number of the largest cities ...n agreement recently entered into ...ation by that company, on a pay...
...d devoted exclusively to the manu... ...e and a private railway insure an ...the trackage of the Pennsylvania...
...n of the Company, secured by a ...dpment in Marion, Ohio, recently ...se in excess of $6,500,000.
...he present financing and to the ...38 per $1,000 Bond.
...idends on its capital stock were ...
...eciation and after eliminating in... ...to $1,123,950, or 5¼ times the ...er 31, 1926, such net earnings ...ases amounting to over $300,000, ... operating expenses. The royal... ...e a source of additional income.
...e executive personnel, who raise ... business.
...our counsel, Messrs. Davis, Polk, ... & Polk, and the plant properties ...erim receipts of W. A. Harriman ...
...%
...IES COMPANY
...IGELES
...he reliable; we do not guarantee, but

...LEADERS IN ...CK ADVANCE
(Continued from Thirteenth Page)
...Victor Talk... International ...Paper, Na... ...several ...preferred, American ...Woolen preferred, ...Transit, Pullman ...and Texas Corpora... ...the highest prices of the ...

...fractions ...ranged 8 ... but rallied to 25 on ...of an optimistic ...by President Coolidge, who ...not to be bright... ...their stock by the ...of misleading reports re... ...power.
...Trading, 2 sold, down ...the early trading and then ...to 30 or 4 net gain of 16½ ...to 60.
...and commercial-paper ...
...of the highest rate ...rose by Italian firs around ...the firm foreign... ...demand sterling ...reached 90.90 3-4 despite ...which reported ...action of the Exchequer, ...rates had first above ...
...ended commodity markets ...a few unessential. Wright ...called a temporary setback, ...the supply above yesterday's ...Option options ...on gains of 5 to 10 points ...have moved up 5 to 30 ...the week advanced 1-32 of ...a pound.

...STERN UNION ...AFFIC GAINS
(Continued from Thirteenth Page)
...ers of the Los Angeles ...Western Union service to Feature ...when this line is complet... ...and to use than 150 tick... ...quotes, transmitting ...information to the broker... ...of his territory.
...office of the Western Union ...ing stock is now undergo... ...distribution, now, long... ...has recently having been ...to the entire floors in the ...and Broadway and Block, ...which administrative ...

...WAGY...
WE WILL SELL
...
WE WILL BUY
...
FOR SALE
MILEY EXPLORATION
...
WANTED
...

COMPLETE NEW YORK STOCK EXCHANGE REPORT

NEW YORK, April 12. (AP)—Following is the complete closing list of today's transactions in stocks on the New York Stock Exchange:

Div. $ per sh.		Sales.	High.	Low.	Last.	Net change.	Closing bid.
8	Abitibi Power & Paper	600	92	91½	92	— ¼	91
	Advance Rumely	100	13¾	13¾	13¾	— ¼	13¾
	Advance Rumely pfd	100	80	80	80	— ½	79½
	Ahumada Land	400	4¼	4¼	4¼		4¾
6b	Air Reduction	1,700	132¾	131½	132½	— ¼	132
	Ajax Rubber	1,400	11¾	11¼	11¼	— ¾	11
	Alaska Juneau Gold						
7	Allegheny Corp. Wrns. Paper pfd	100	60	60	60	+ ½	57½
7	Allied Chemical & Dye	6,400	140½	139½	139½	— ¼	139½
7	Allied Chemical & Dye pfd	100	121¾	121½	121½	— ½	121
8	Allis Chalmers Manufacturing	3,100	100	99	99	— ½	99
	Amalgamated Leather	100	35¾	34½	34½	— ¼	35
	Amalgamated Leather pfd	100	68¾	68¾	68¾	— ¼	68¾
2	Amerada Corporation	2,000	98¾	97¾	98¾	+ ¾	97
2	American Bank Note	100	35¾	35¾	35¾	— ¼	35½
2	American Bank Note pfd (n.l.)	1,000	57¼	57¼	57¼	+ ¼	57
2	American Beet Sugar	1,100	34¼	34	34	— ¼	34
2	American Brown Boveri Electric	1,500	27¾	27¾	27¾	— ¼	27¾
2	American Can	44,100	47¾	45¾	47	+ ¾	47
	American Can pfd	200	130	130	130	+ ½	129
8	American Car & Foundry						
1	American Chicle	1,200	46	44½	46	— ¼	46½
1	American Chicle pfd	100	100	100	100	— ½	100
1	American Drug Syndicate	100	40½	40½	40½	— ½	41
8	American Express						
1.40	American Hide & Leather	1,100	131	131	131	— ½	130
7	American & Foreign Power	2,300	29¾	29¾	29¾	— ¼	29¾
7	American & Foreign Power pfd	100	98	98	98	— ½	98
2	American Hide & Leather pfd	200	46	46	46	— ½	46
2	American Home Products	1,500	53¾	52¾	53¾	+ ¾	53¾
2.40	American Ice	1,100	128¾	128¾	128¾	— ¼	128¾
	American International Corporation	2,400	42¾	42¼	42¾	+ ¼	42¾
	American-La France Fire Engine	100	22	22	22	— ¼	22
2	American Linseed	1,600	32¾	32	32¾	+ ¼	32¾
1	American Linseed pfd	100	70	70	70	— ½	70
4	American Locomotive	2,000	100¾	100¼	100¾	+ ¾	100¾
2	American Machinery & Foundry						
1	American Metal Company	1,000	41¾	41¾	41¾	— ¼	41¾
4	American Power & Light	1,900	111½	111	111½	— ¼	111½
8	American Radiator	1,000	115¾	115	115¾	— ¼	115¾
8	American Railway Express	200	68	67¾	68	— ¼	67¾
	American Rolling Mill	200	48	47¾	48	— ¼	48
2a	American Safety Razor	100	49	49	49	— ½	49
2	American Seating	100	40	40	40	— ½	40
7	American Ship & Commerce						
8	American Smelting & Refining	24,200	130¾	128¾	130¾	+ ¾	130¾
7	American Smelting pfd	100	120	120	120	— ½	120
7	American Snuff pfd	100	124	124	124	— ½	124
8	American Steel Foundries	1,000	64¾	64¼	64¾	+ ¼	64¾
8	American Stove	100	64¾	64¾	64¾	— ½	64¾
8	American Sugar Refining	1,000	80¾	80¼	80¾	+ ¾	80¾
8	American Sumatra Tobacco	300	41¾	41¾	41¾	— ¼	41¾
8	American Tel. & Tel.	8,500	148	146¾	147¾	+ ¾	147¾
8	American Tobacco	400	135	135	135	+ ¼	134
8	American Tobacco pfd	100	119½	119½	119½	— ½	119½
8	American Tobacco "B"	1,000	135¾	134¾	135¾	+ ¾	135¾
8	American Type Founders	100	70	70	70	— ½	70
1.80a	American Type Founders pfd (n.l.)	2,000	97¾	97¾	97¾	+ ¾	97¾
8	American Water Works & Electric	2,300	97¾	97¼	97¾	+ ¼	97¾
	American Woolen	1,000	97¾	97¼	97¾	+ ¼	97¾
	American Woolen pfd	100	107	107	107	— ½	107
7	Anaconda Copper	7,600	49¾	48¾	49¾	+ ¾	49¾
	Archer Prairie Coal	100	11	11	11	— ½	11
	Armour & Co. of Delaware pfd	100	97	97	97	— ½	97
	Armour & Co. of Illinois "A"	1,100	19¾	19¾	19¾	— ¼	19¾
	Armour & Co. of Illinois "B"	100	19¾	19¾	19¾	— ¼	19¾
	Armour & Co. of Illinois pfd	100	97¾	97¾	97¾	— ½	97¾
2	Artloom Corporation	1,200	47¾	47¾	47¾	— ¼	47¾
2.50	Associated Dry Goods	4,800	77¾	76¾	77¾	+ ¾	77¾
7.50	Associated Dry Goods 1st pfd	100	107	107	107	— ½	107
	Atchison, Topeka & Santa Fe	12,500	140¾	139¾	140¾	+ ¾	140¾
6	Atlantic Coast Line	100	120	120	120	— ½	120
	Atlantic Gulf & W.I. pfd	1,000	100¾	100¾	100¾	— ¼	100¾
	Atlantic Refining	1,600	69¾	69¾	69¾	— ¼	69¾
	Atlas Powder pfd	100	100¾	100¾	100¾	— ¼	100¾
	Atlas Tack	100	40	40	40	— ½	40
	Augusta Nichols & Co.	300	5	4¾	4¾	— ¼	4¾
7	Baldwin Locomotive	47,300	109¾	108	109	+ ¾	109¾
7	Baldwin Locomotive pfd	100	125	125	125	— ½	125
7	Baltimore & Ohio	5,400	117¾	116¾	117¾	+ ¾	117¾
7	Baltimore & Ohio pfd	100	77	77	77	— ½	77
6.50	Barnsdall "A"	1,100	58¾	58¾	58¾	— ¼	58¾
	Bayuk Cigars	100	70	70	70	— ½	70
	Bayuk Cigars pfd	100	110	110	110	— ½	110
7	Beech-Nut Packing	100	107	107	107	— ½	107
	Bendix Corporation	100	40¾	40¾	40¾	— ¼	40¾
	Bethlehem Steel	7,600	68¾	67¾	68¾	+ ¾	68¾
7	Bethlehem Steel pfd	100	100	100	100	— ½	100
	Blaw-Knox	100	71¾	71	71	— ¼	70¾
7	Bliss & Laughlin pfd	100	97¾	97¾	97¾	— ¼	97¾
7	Bond Stores pfd (n.l.)	100	97¾	97¾	97¾	— ¼	97¾
	Borden Co. The	1,300	57¾	57¼	57¼	— ¼	57¼
	Boston-American Sugar	100	33¾	33¾	33¾	— ¼	33¾
	Boston Personal Property	100	40¾	40¾	40¾	— ¼	40¾
	Brandon Corporation	100	40¾	40¾	40¾	— ¼	40¾
	Brooklyn Edison Inc.	100	110	110	110		110
7	Brooklyn Union Gas	100	110	110	110	— ½	107½
7	Brooklyn Union Gas 7% pfd	100	107	107	107	— ½	107½
6	Brooklyn Union Gas 6% pfd (n.l.)	1,000	107	107	107	— ½	106½
	Brunswick Balke Collender	300	34	33¾	34	— ¼	33
	Buffalo Cleveland & Rochester						
5	Burroughs Adding Machine	1,200	39¾	39½	39	+ ¼	39¾
2a	Butterick Company	600	104	103¾	103¾	+ ¼	103¾
	Byers & Co. (A. M.) pfd	2,500	82½	82	82	— ½	82
3	Byllesby Engineering & Management	200	140	140	140	— ½	140
	Calumet & Hecla	800	140½	139½	140¼	+ ¼	139½
2.40	Canada & Dominion "A"	3,100	42¾	41¾	42¾	+ ¾	41¾
4	Canada & Dominion pfd (n.l.)	6,000	104¾	104¾	104¾	+ ¾	104¾
4	Canada Malting (n.l.)	2,000	120	120	120	+ ¼	120½
	Canada Steamship "A"	1,600	29	28¾	28¾	— ¼	29
7	Canada Steamship pfd	2,300	79¾	74¾	79¾	— ¼	75
	Canada Wire & Cable "A"	200	87	87	87	— ½	87½
2.50a	Canadian Pacific	100	127½	127½	127½	+ ¼	127½
1	Cannon Mills	10,000	240	239	240½	— ½	240½
	Case (J. I.) Threshing Machine	100	142	141	142	— ½	140½
7	Case (J. I.) Threshing Machine pfd	1,500	101	99	99½	— ½	100
1	Caterpillar Tractor	1,600	73	72½	73	+ ¼	72½
6.50	Central Aguirre Sugar	100	125	125	125	— ½	125
	Central Alloy Steel	2,600	76¾	76¼	76¾	+ ¼	76¾
	Central Leather	1,600	47¾	47¾	47¾	— ¼	47¾
	Central Leather pfd	100	97¾	97¾	97¾	— ½	97¾
	Central Manhattan Bank of New York	100	70	70	70	— ½	70
	Century Ribbon Mills	100	70	70	70	— ½	70
	Cerro de Pasco Copper	1,100	70¾	70¾	70¾	— ¼	70¾
	Certain-teed Products	1,000	40¾	40¾	40¾	— ¼	40¾
2.50	Certain-teed Products pfd	100	100	100	100	— ½	100
	Chandler Motor Car	100	100	100	100	— ½	100
	Chesapeake & Ohio	5,100	116½	116	116	— ¼	116
	Chicago & Alton	1,200	19¾	19¾	19¾	— ¼	19¾
	Chicago & Alton pfd	1,000	75¾	75¾	75¾	— ¼	75¾
	Chicago Great Western	1,100	19¾	19¾	19¾	— ¼	19¾
	Chicago Great Western pfd	1,000	39¾	39¾	39¾	— ¼	39¾
	Chicago Milwaukee & St. Paul	1,100	13¾	13¾	13¾	— ¼	13¾
	Chicago Milwaukee & St. Paul pfd	100	29¾	29¾	29¾	— ¼	29¾
	Chicago & Northwestern	1,200	68¾	68¾	68¾	— ¼	68¾
	Chicago & Northwestern pfd	100	100	100	100	— ½	100
	Chicago Pneumatic Tool	1,100	49¾	49¾	49¾	— ¼	49¾
	Chicago Rock Island & Pacific	2,200	49¾	49¾	49¾	— ¼	49¾
	Chicago Rock Island & Pacific 6s pfd	100	75¾	75¾	75¾	— ¼	75¾
	Chile Copper Co (n.l.)	2,300	34¾	34¾	34¾	— ¼	34¾
	Chrysler Corporation	2,400	34¾	34¾	34¾	— ¼	34¾
	Chrysler Corporation pfd "A"	100	100	100	100	— ½	100
	City Stores	4,200	79¾	79¾	79¾	— ¼	79¾
	City Stores "A"	100	100	100	100	— ½	100
	Clark Equipment	100	100	100	100	— ½	100
	Cleveland Cliffs Iron pfd	100	100	100	100	— ½	100
	Cleveland Electric Illuminating	100	100	100	100	— ½	100
	Cleveland Graphite Bronze	100	100	100	100	— ½	100
	Cluett Peabody	100	100	100	100	— ½	100
	Coca-Cola	1,100	100	100	100	— ½	100
	Colgate & Co.	1,100	100	100	100	— ½	100
	Colorado Fuel & Iron	1,100	100	100	100	— ½	100
	Colorado Fuel & Iron pfd	100	100	100	100	— ½	100
	Columbia Gas & Electric	1,100	100	100	100	— ½	100
	Columbia Gas & Electric pfd "A"	100	100	100	100	— ½	100
	Columbian Carbon	100	100	100	100	— ½	100
	Commercial Credit	100	100	100	100	— ½	100
	Commercial Inv. Trust	100	100	100	100	— ½	100
	Commercial Inv. Trust pfd	100	100	100	100	— ½	100
	Commercial Solvents	100	100	100	100	— ½	100
	Commonwealth & Southern	100	100	100	100	— ½	100
	Commonwealth & Southern pfd	100	100	100	100	— ½	100
	Conden Co. of America	100	100	100	100	— ½	100
	Congoleum-Nairn	100	100	100	100	— ½	100
	Consolidated Cigar	100	100	100	100	— ½	100
	Consolidated Cigar 1st pfd	100	100	100	100	— ½	100
	Consolidated Gas	100	100	100	100	— ½	100
	Consolidated Gas 6s pfd	100	100	100	100	— ½	100
	Consolidated Textile	100	100	100	100	— ½	100
	Consolidated Textile pfd	100	100	100	100	— ½	100
	Container Corporation "A"	100	100	100	100	— ½	100
	Continental Baking "A"	100	100	100	100	— ½	100
	Continental Baking pfd	100	100	100	100	— ½	100
	Continental Can	100	100	100	100	— ½	100
	Continental Can pfd (n.l.)	100	100	100	100	— ½	100
	Continental Insurance	100	100	100	100	— ½	100
	Continental Motors	100	100	100	100	— ½	100
	Corn Products	100	100	100	100	— ½	100
	Corn Products pfd	100	100	100	100	— ½	100
	Coty International	100	100	100	100	— ½	100
	Crane Co.	100	100	100	100	— ½	100
	Crane Co. pfd	100	100	100	100	— ½	100
	Cream of Wheat	100	100	100	100	— ½	100
	Crex Carpet	100	100	100	100	— ½	100
	Crosley Radio	100	100	100	100	— ½	100
	Crucible Steel	100	100	100	100	— ½	100
	Crucible Steel pfd	100	100	100	100	— ½	100
	Cuba Cane Sugar	100	100	100	100	— ½	100
	Cuba Cane Sugar pfd	100	100	100	100	— ½	100
	Cuba Co. The	100	100	100	100	— ½	100
	Cuban-American Sugar	100	100	100	100	— ½	100
	Cudahy Packing	100	100	100	100	— ½	100
	Cudahy Packing pfd	100	100	100	100	— ½	100
	Curtis Publishing	100	100	100	100	— ½	100
	Curtiss Aeroplane & Motor	100	100	100	100	— ½	100
	Curtiss Aeroplane & Motor pfd	100	100	100	100	— ½	100
	Cushman's Sons	100	100	100	100	— ½	100
	Cushman's Sons 7% pfd	100	100	100	100	— ½	100
	Cushman's Sons 7% pfd (n.l.)	100	100	100	100	— ½	100
	Dairy Products	100	100	100	100	— ½	100
	Davison Chemical	100	100	100	100	— ½	100
	Dayton Power & Light	100	100	100	100	— ½	100
	Dayton Power & Light pfd	100	100	100	100	— ½	100
	Deere & Company	100	100	100	100	— ½	100
	Deere & Company pfd	100	100	100	100	— ½	100
	Delaware & Hudson	100	100	100	100	— ½	100
	Delaware Lackawanna & Western	100	100	100	100	— ½	100
	Denver Rio Grande & Western	100	100	100	100	— ½	100
	Detroit Edison	100	100	100	100	— ½	100
	Detroit Edison pfd	100	100	100	100	— ½	100
	Devoe & Raynolds "A"	100	100	100	100	— ½	100
	Devoe & Raynolds pfd (n.l.)	100	100	100	100	— ½	100
	Diamond Match	100	100	100	100	— ½	100
	Dodge Bros. "A"	100	100	100	100	— ½	100
	Dodge Bros. "B"	100	100	100	100	— ½	100
	Dodge Bros. pfd	100	100	100	100	— ½	100
	Dome Mines	100	100	100	100	— ½	100
	Douglas-Pectin	100	100	100	100	— ½	100
	Du Pont de Nemours	100	100	100	100	— ½	100
	Du Pont de Nemours Deb.	100	100	100	100	— ½	100
	Eastman Kodak	100	100	100	100	— ½	100
	Edgar Zinc	100	100	100	100	— ½	100
	Edison Elec. Illuminating	100	100	100	100	— ½	100
	Electric Auto Lite	100	100	100	100	— ½	100
	Electric Boat	100	100	100	100	— ½	100

Div. $ per sh.		Sales.	High.	Low.	Last.	Net change.	Closing bid.
	Electric Power & Light	11,500	39¾	39¼	39	+ ¼	39¾
7	Electric Power & Light pfd	100	101¾	101	101	+ ¼	100¾
7	Electric Power & Light 4½ pd. Cfts.	100	110	109½	110	+ ¼	109
7	Electric Refrigerating	22,100	23¾	23¼	23¾	+ ¼	23¾
6b	Electric Storage Battery	800	89¾	89¾	89¾	— ¼	89¾
	Emerson Brantingham "A"	300	9	9	9		9
2	Endicott-Johnson	300	69¾	69¾	69¾	+ ¼	69
2	Endicott-Johnson pfd	100	110¾	110¾	110¾	+ ¼	110
	Eng. Public Service	400	32	32	32	— ¼	32
	Erie Railroad	12,400	34¾	33¾	34¾	+ ¾	34¾
	Erie 1st pfd	2,100	50¾	49¾	50¾	+ ¾	50¾
	Erie 2nd pfd	400	38¾	38¾	38¾	+ ¼	38¾
2.50	Erie Steam Shovel	100	54	54	54		54
2	Erie Steam Shovel pfd	400	100¾	100¾	100¾	+ ¼	100¾
4.20b	Eureka Vacuum Cleaner	1,000	79	78¾	78¾	— ¼	78¾
1.50	Exchange Buffet	100	19	19	19		19½
	Fairbanks, Morse & Co.	200	41	41	41		41
12b	Famous Players-Lasky	4,500	107¾	106¾	107¾	+ ¾	107¾
7	Famous Players pfd	100	119½	119½	119½	+ ¼	119½
1.40d	Federal Light & Traction	12,000	44	42	44	+ ¾	43
6	Federal Light & Traction pfd (n.l.)	1,300	84	82	84	+ ¾	83
1	Federal Mining & Smelting pfd	200	64	64	64	— ½	64
.30a	Federal Motor Truck	400	25¾	25¾	25¾	— ¼	25¾
4	Fidelity Phenix Fire Insurance	100	104½	104½	104½	— ½	104
1.50	First National Stores	2,000	54¾	54¾	54¾	— ¼	54¾
	Fisk Rubber	2,100	18¾	18¾	18¾	— ¼	18¾
7	Fisk Rubber 1st pfd ctf.	200	98	98	98	— ½	98
8	Fleischmann Company	15,200	65¾	65¼	65¾	+ ¾	65¾
2	Foundation Company	2,300	34¾	34	34¾	+ ¾	34¾
4	Fox Film "A"	15,200	58¾	58	58¾	+ ¾	58¾
2	Prospect-Tenn	88,000	70¾	68¾	67	— 1¾	68
2.50	Gabriel Snubber "A"	11,000	32¾	32	32¾	+ ¾	32¾
	General American Tank	300	58¾	58¾	58¾	+ ¼	58¾
7	General American Tank pfd	200	100	100	100	— ½	100
	General Asphalt	300	31¾	31¾	31¾	— ¼	31¾
4	General Baking pfd (n.l.)	3,600	121¾	121¼	121¾	+ ¼	121¾
4	General Cigar	300	80	80	80	— ½	80
4	General Electric	12,200	74¾	73¾	74¾	+ ¾	74¾
4.50	General Electric spl.	3,700	74¾	74¾	74¾	+ ¾	74¾
1.35	General Gas & Electric "A"	1,400	33¾	33¾	33¾	— ¼	33¾
	General Gas & Electric "B"	100	33	33	33	— ¼	33
7	General Motors	119,800	191¾	189¾	191¾	+ ¾	191¾
7	General Motors 7% pfd	1,300	135¾	135¾	135¾	+ ¾	135¾
	General Outdoor Advertising "A"	300	58¾	58¾	58¾	+ ¼	58¾
4	General Outdoor Advertising 6ths	200	97¾	97¾	97¾	— ½	97¾
3	General Railway Signal	2,400	112¾	112¼	112¾	+ ¼	112¾
3	General Refractories	2,400	112	112	112	— ½	112
	Gimbel Bros.	2,100	48¾	48¾	48¾	+ ¼	48¾
	Gimbel Bros. pfd	2,100	104¾	104¾	104¾	+ ¼	104¾
7	Gilden Company	2,300	39¾	39¾	39¾	+ ¼	39¾
7	Gilden prior pfd (n.l.)	3,000	98¾	98¾	98¾	+ ¼	98¾
	Gold Dust	3,600	39¾	39¾	39¾	+ ¼	39¾
4	Goodrich (B. F.) Company	1,000	98¾	98¾	98¾	+ ¼	98¾
7	Goodrich (B. F.) Company pfd	100	100¾	100¾	100¾	+ ¼	100¾
7	Goodyear Tire & Rubber pfd	100	100¾	100¾	100¾	+ ¼	100¾
	Goodyear Tire & Rubber prior pfd	100	100¾	100¾	100¾	+ ¼	100¾
2.50	Gotham Hosiery	1,000	72¾	72¾	72¾	+ ¼	72¾
2.50	Gotham Silk Hosiery 1st	100	100¾	100¾	100¾	+ ¼	100¾
7	Gotham Silk Hosiery pfd new	200	100¾	100¾	100¾	+ ¼	100¾
	Granby Consolidated Mining	1,500	34¾	34¾	34¾	+ ¼	34¾
1.20	Great Northern Iron Ore Cfts.	1,000	27¾	27¾	27¾	+ ¼	27¾
5	Great Northern pfd	1,500	77¾	77¾	77¾	+ ¼	77¾
	Great Northern Pfd Ctfs. (n.l.)	2,500	77¾	77¾	77¾	+ ¼	77¾
	Great Western Sugar	100	25¾	25¾	25¾	+ ¼	25¾
	Great Western Sugar pfd	300	100¾	100¾	100¾	+ ¼	100¾
8	Gulf, Mobile & Northern	7,300	88	87	88	+ ¾	88
8	Gulf States Steel	1,100	88	88	88	+ ¾	88
	Hanna Company "B" pfd (n.l.)	2,000	98¾	98¾	98¾	+ ¼	98¾
4.40a	Hartman Corporation "A"	3,000	98¾	98¾	98¾	+ ¼	98¾
	Hartman Corporation "B"	3,000	98¾	98¾	98¾	+ ¼	98¾
12b	Hayes Wheel	1,000	98¾	98¾	98¾	+ ¼	98¾
	Hocking Valley Railway (n.l.)	2,000	98¾	98¾	98¾	+ ¼	98¾
4	Houston Oil	7,300	98¾	98¾	98¾	+ ¼	98¾
2.50	Howe Sound Company	4,000	98¾	98¾	98¾	+ ¼	98¾
1	Hudson & Manhattan pfd	4,000	98¾	98¾	98¾	+ ¼	98¾
1.40	Hupp Motor Car	7,300	98¾	98¾	98¾	+ ¼	98¾
7	Illinois Central	1,100	98¾	98¾	98¾	+ ¼	98¾
	Indiana Oil	1,100	98¾	98¾	98¾	+ ¼	98¾
	Indiana Oil pfd	1,100	98¾	98¾	98¾	+ ¼	98¾
	Indiana Refining	1,100	98¾	98¾	98¾	+ ¼	98¾
	Inland Steel	1,100	98¾	98¾	98¾	+ ¼	98¾
2.50	Inspiration Copper	1,100	98¾	98¾	98¾

INVESTMENTS OF PROVEN SAFETY

Through the years, Certified First Mortgages have proven to be a sound and conservative investment. No investor has failed to receive interest or principal on the due date. Nor has any investor ever had one minute's worry or inconvenience.

It is on this basis of past performance that we say that these individual first mortgages are of proven safety, and should be included among your investments.

Certified First Mortgages are in denominations of $1,500 to $20,000. Send today for a complete list and details.

Call, write or phone.

Bonds and Mortgages for Conservative Investors

7% 8%

RALPH G. WOLFF COMPANY

Roosevelt Bldg.
Seventh St. at Flower
TRinity 8616
Branch Offices:
408 Compton Bldg., St. Louis, Mo.

SHORT TERM BONDS
(4, 6 and 12 months)
and
LONG TERM BONDS

METZLER & COMPANY

727 South Spring Street

MISSOURI PACIFIC R.R.
BALDWIN LOCOMOTIVE
NEW YORK, NEW HAVEN, HARTFORD R.R.
HUDSON MOTORS

We have prepared a brief analysis on each of the above stocks. Copy on request. Our weekly Market Letter, reviewing the Stock Market will be sent to interested parties,

Toole-Tietzen & Co.

Member Los Angeles Stock Exchange.
Wire Connections to All Principal Markets
320 Van Nuys Bldg.,
LOS ANGELES. Phone TR. 8111.

An Investment That Never Matures

Safety of Principal—Prudential Certificates are secured 100% by a diversity of First Mortgages—a $500,000 Guarantee capital—and unlimited stockholders' liability.

Adequate Yield—A full 6% per annum, payable semi-annually by check. Tax exempt in California.

Availability—Quickly converted into cash, at Par, upon 30 days' notice.

Prudential
BUILDING-LOAN ASSOCIATION
523 So Spring Street — Los Angeles

Sales Manager

THE Los Angeles office of a nationally-known bond organization wants an experienced sales manager who is thoroughly familiar with the local situation and well regarded in the bond fraternity. A very attractive arrangement will be made with the right man. Please state your qualifications. Communications strictly confidential.

Address V, Box 452, Times Branch
621 South Spring Street, Los Angeles

NEW YORK CURB STOCKS

NEW YORK, April 12. (AP)—Stimulated by firmness of public utility and sollie specialty shares, prices moved irregularly higher in the curb market today. As has been true of numerous recent sessions, buying was influenced in a large degree by developments involving individual issues. Trading was in somewhat reduced volume, approximately little more than 380,000 shares.

Strength of public utilities was derived from reports of improvement in earnings. While the profits of few individual companies have shown any outstanding increase, the cumulative effect of numerous minor gains has had a bullish effect on speculative sentiment. Northern States Power A was in the forefront of the advance, rising nearly 2 points to 116½, a new 1927 top. New peaks also were attained by Pennsylvania-Ohio Edison common and preferred. Midwest Utilities and American Gas and Electric moved against the general trend, each sustaining a loss of a point or so.

Lackawanna securities (when issued) sold up more than 2 1-8 points to 94, a new high record. Glen Alden Coal also showed improvement, while Tubize Silk, Borden Company, Bendix Corporation A and Estey-Welte A fell off 1 to 3 points, the last mentioned touching a new 1927 low at 5. Pullman (new stock) also fell to a new minimum at 70.

Motors were irregular with Auburn Auto and Durant receiving good support, while Rolls-Royce of America preferred and Reo slipped downward.

Oils continued to reflect favorable 1926 and current earnings, Vacuum Oil and Standard Oil of Ohio advancing. Penn-Mex Petroleum dropped 5 points to a new low at 12 on reports that certain rights in Mexico had been rescinded.

The closing price is omitted when same as the bid, and both bid and close when same as the high.

Stocks	Dividends	High	Low	Close
Acadian Wall Paper		150	147	150½
Alabama Gas Co., Pr		1	125	
Alaska Port. Cement	A5	10		
Am. Arch.	A5	30	87½	87
Am. Beet Sugar Fgn.	ctfs.	1	14	14
Am. Cellulose	A5	240	138	138½
American Chicle Corp		45	15b	
Am. Com'l Alcohols		20	20½	20½
Am. Cyan.	pfd. A5	10	89	
Amer. Equitable		10	102	97
Am. Gas & Elec.		10	100½	100½
Am. Gas & El.	pfd.	1	100½	
Am. Hide & L.		10	14	14
Am. Hide & L.	1st pfd.	25	110	
Am. LT. & Tr.	pfd. A5	10	120½	120½
Am. Maltable		1	100	
Am. Metal Co. L.	pfd. A5	100	100	
Am. Rayon		1	20½	
Am. Republics		1	20½	
Am. Seating		10	20½	
Am. Superpower		1	40½	
Am. Superpower	1st pfd.	1	87½	
Am. Superpower	2d pfd.	1	87½	
Am. Tobacco	part pfd. A5	20	117	117
Am. Tobacco	B	10	117	
Am. Yukon		1	2½	
Anglo-Am. Oil		10	20½	
Anglo-Am. Oil	new	10	20½	
Anglo Chil. Con.	Nitrate	1	20½	
Arizona Globe		1	20½	
Arizona Power		1	20½	
Arkansas Nat. Gas		10	20½	
Asso. Gas & El.		10	20½	
Asso. Gas & El.	pfd.	1	20½	
Atlantic Lobos		10	20½	
Atlantic Rfg.		100	20½	
Atlantic Rfg.	pfd. A5	100	20½	
Atlas Gulf		1	20½	
Aviation Corp.		10	20½	
Baldwin Vul. G. & E.		100	20½	
Barnsdall Corp.	A	10	20½	
Barnsdall Corp.	B	10	20½	
Beech-Nut Packing		10	20½	
Bendix Co.		10	20½	
Bethlehem Steel		10	20½	
Bethlehem Steel	pfd.	1	20½	
Borden Co.		10	20½	
Borg & Beyster	A5	10	20½	
Brazilian Trac.		10	20½	
Brit. Am. Tob.	ord	10	20½	
Brit. Am. Tob.	bearer	10	20½	
Brit. Celanese		10	20½	
Brit. Celanese	pfd.	1	20½	
Brit. Empire Steel		10	20½	
Brit. Empire Steel	pfd.	1	20½	
Brit. Type Investors		10	20½	
Brit. Type Investors	pfd.	1	20½	
Brooklyn Edison		10	20½	
Brooklyn Union Gas		10	20½	
Brown Co.		10	20½	
Brown Co.	pfd.	1	20½	
Brown Shoe		10	20½	
Bruce Co., E. L.		10	20½	
Bruce Co., E. L.	pfd.	1	20½	
Buckeye Pipe Line	A5	10	20½	
Burroughs Add.		10	20½	
Calif. Petroleum		10	20½	
Calif. Petroleum	pfd.	1	20½	
Canada Dry		10	20½	
Canada Dry	pfd.	1	20½	
Canada Northn. Pr.		10	20½	
Carib Syndicate		10	20½	
Carnation Co.		10	20½	
Carnation Co.	pfd.	1	20½	
Case Thresh. Mach.		10	20½	
Case Thresh. Mach.	pfd.	1	20½	
Cayuga Power		10	20½	
Cayuga Power	pfd.	1	20½	
Celotex Co.		10	20½	
Celotex Co.	pfd.	1	20½	
Central Aguirre		10	20½	
Central Aguirre	pfd.	1	20½	
Central Alloy Steel		10	20½	
Central Alloy Steel	pfd.	1	20½	
Central Ill. Pub. Ser.	pfd.	1	20½	
Central Ill. Pub. Ser.	2d pfd.	1	20½	
Central Ill. Pub. Ser.	3d pfd.	1	20½	
Central Ill. Pub. Ser.	4th pfd.	1	20½	
Central Ill. Pub. Ser.	5th pfd.	1	20½	
Central Ill. Pub. Ser.	6th pfd.	1	20½	
Central Ill. Pub. Ser.	7th pfd.	1	20½	
Central Ill. Pub. Ser.	8th pfd.	1	20½	
Central Ill. Pub. Ser.	9th pfd.	1	20½	
Central Ill. Pub. Ser.	10th pfd.	1	20½	
Central Ill. Pub. Ser.	11th pfd.	1	20½	
Central Ill. Pub. Ser.	12th pfd.	1	20½	
Central Ill. Pub. Ser.	13th pfd.	1	20½	
Central Ill. Pub. Ser.	14th pfd.	1	20½	
Central Ill. Pub. Ser.	15th pfd.	1	20½	
Central Ill. Pub. Ser.	16th pfd.	1	20½	
Central Ill. Pub. Ser.	17th pfd.	1	20½	
Central Ill. Pub. Ser.	18th pfd.	1	20½	
Central Ill. Pub. Ser.	19th pfd.	1	20½	
Central Ill. Pub. Ser.	20th pfd.	1	20½	
Central Ill. Pub. Ser.	21st pfd.	1	20½	
Central Ill. Pub. Ser.	22nd pfd.	1	20½	
Central Ill. Pub. Ser.	23rd pfd.	1	20½	
Central Ill. Pub. Ser.	24th pfd.	1	20½	
Central Ill. Pub. Ser.	25th pfd.	1	20½	
Central Ill. Pub. Ser.	26th pfd.	1	20½	
Central Ill. Pub. Ser.	27th pfd.	1	20½	
Central Ill. Pub. Ser.	28th pfd.	1	20½	
Central Ill. Pub. Ser.	29th pfd.	1	20½	
Central Ill. Pub. Ser.	30th pfd.	1	20½	
Central Ill. Pub. Ser.	31st pfd.	1	20½	
Central Ill. Pub. Ser.	32nd pfd.	1	20½	
Central Ill. Pub. Ser.	33rd pfd.	1	20½	
Central Ill. Pub. Ser.	34th pfd.	1	20½	
Central Ill. Pub. Ser.	35th pfd.	1	20½	
Central Ill. Pub. Ser.	36th pfd.	1	20½	
Central Ill. Pub. Ser.	37th pfd.	1	20½	
Central Ill. Pub. Ser.	38th pfd.	1	20½	
Central Ill. Pub. Ser.	39th pfd.	1	20½	
Central Ill. Pub. Ser.	40th pfd.	1	20½	
Central Ill. Pub. Ser.	41st pfd.	1	20½	
Central Ill. Pub. Ser.	42nd pfd.	1	20½	
Central Ill. Pub. Ser.	43rd pfd.	1	20½	
Central Ill. Pub. Ser.	44th pfd.	1	20½	
Central Ill. Pub. Ser.	45th pfd.	1	20½	
Central Ill. Pub. Ser.	46th pfd.	1	20½	
Central Ill. Pub. Ser.	47th pfd.	1	20½	
Central Ill. Pub. Ser.	48th pfd.	1	20½	
Central Ill. Pub. Ser.	49th pfd.	1	20½	
Central Ill. Pub. Ser.	50th pfd.	1	20½	
Central Ill. Pub. Ser.	51st pfd.	1	20½	
Central Ill. Pub. Ser.	52nd pfd.	1	20½	
Central Ill. Pub. Ser.	53rd pfd.	1	20½	
Central Ill. Pub. Ser.	54th pfd.	1	20½	
Central Ill. Pub. Ser.	55th pfd.	1	20½	
Central Ill. Pub. Ser.	56th pfd.	1	20½	
Central Ill. Pub. Ser.	57th pfd.	1	20½	
Central Ill. Pub. Ser.	58th pfd.	1	20½	
Central Ill. Pub. Ser.	59th pfd.	1	20½	
Central Ill. Pub. Ser.	60th pfd.	1	20½	
Central Ill. Pub. Ser.	61st pfd.	1	20½	
Central Ill. Pub. Ser.	62nd pfd.	1	20½	
Central Ill. Pub. Ser.	63rd pfd.	1	20½	
Central Ill. Pub. Ser.	64th pfd.	1	20½	
Central Ill. Pub. Ser.	65th pfd.	1	20½	
Central Ill. Pub. Ser.	66th pfd.	1	20½	
Central Ill. Pub. Ser.	67th pfd.	1	20½	
Central Ill. Pub. Ser.	68th pfd.	1	20½	
Central Ill. Pub. Ser.	69th pfd.	1	20½	
Central Ill. Pub. Ser.	70th pfd.	1	20½	
Central Ill. Pub. Ser.	71st pfd.	1	20½	
Central Ill. Pub. Ser.	72nd pfd.	1	20½	
Central Ill. Pub. Ser.	73rd pfd.	1	20½	
Central Ill. Pub. Ser.	74th pfd.	1	20½	
Central Ill. Pub. Ser.	75th pfd.	1	20½	
Central Ill. Pub. Ser.	76th pfd.	1	20½	
Central Ill. Pub. Ser.	77th pfd.	1	20½	
Central Ill. Pub. Ser.	78th pfd.	1	20½	
Central Ill. Pub. Ser.	79th pfd.	1	20½	
Central Ill. Pub. Ser.	80th pfd.	1	20½	
Central Ill. Pub. Ser.	81st pfd.	1	20½	
Central Ill. Pub. Ser.	82nd pfd.	1	20½	
Central Ill. Pub. Ser.	83rd pfd.	1	20½	
Central Ill. Pub. Ser.	84th pfd.	1	20½	
Central Ill. Pub. Ser.	85th pfd.	1	20½	
Central Ill. Pub. Ser.	86th pfd.	1	20½	
Central Ill. Pub. Ser.	87th pfd.	1	20½	
Central Ill. Pub. Ser.	88th pfd.	1	20½	
Central Ill. Pub. Ser.	89th pfd.	1	20½	
Central Ill. Pub. Ser.	90th pfd.	1	20½	
Central Ill. Pub. Ser.	91st pfd.	1	20½	
Central Ill. Pub. Ser.	92nd pfd.	1	20½	
Central Ill. Pub. Ser.	93rd pfd.	1	20½	
Central Ill. Pub. Ser.	94th pfd.	1	20½	
Central Ill. Pub. Ser.	95th pfd.	1	20½	
Central Ill. Pub. Ser.	96th pfd.	1	20½	
Central Ill. Pub. Ser.	97th pfd.	1	20½	
Central Ill. Pub. Ser.	98th pfd.	1	20½	
Central Ill. Pub. Ser.	99th pfd.	1	20½	
Central Ill. Pub. Ser.	100th pfd.	1	20½	
Central Ill. Pub. Ser.	101st pfd.	1	20½	
Central Ill. Pub. Ser.	102nd pfd.	1	20½	
Central Ill. Pub. Ser.	103rd pfd.	1	20½	
Central Ill. Pub. Ser.	104th pfd.	1	20½	
Central Ill. Pub. Ser.	105th pfd.	1	20½	
Central Ill. Pub. Ser.	106th pfd.	1	20½	
Central Ill. Pub. Ser.	107th pfd.	1	20½	
Central Ill. Pub. Ser.	108th pfd.	1	20½	
Central Ill. Pub. Ser.	109th pfd.	1	20½	
Central Ill. Pub. Ser.	110th pfd.	1	20½	
Central Ill. Pub. Ser.	111th pfd.	1	20½	
Central Ill. Pub. Ser.	112th pfd.	1	20½	
Central Ill. Pub. Ser.	113th pfd.	1	20½	
Central Ill. Pub. Ser.	114th pfd.	1	20½	
Central Ill. Pub. Ser.	115th pfd.	1	20½	
Central Ill. Pub. Ser.	116th pfd.	1	20½	
Central Ill. Pub. Ser.	117th pfd.	1	20½	
Central Ill. Pub. Ser.	118th pfd.	1	20½	
Central Ill. Pub. Ser.	119th pfd.	1	20½	
Central Ill. Pub. Ser.	120th pfd.	1	20½	
Central Ill. Pub. Ser.	121st pfd.	1	20½	
Central Ill. Pub. Ser.	122nd pfd.	1	20½	
Central Ill. Pub. Ser.	123rd pfd.	1	20½	
Central Ill. Pub. Ser.	124th pfd.	1	20½	
Central Ill. Pub. Ser.	125th pfd.	1	20½	
Central Ill. Pub. Ser.	126th pfd.	1	20½	
Central Ill. Pub. Ser.	127th pfd.	1	20½	
Central Ill. Pub. Ser.	128th pfd.	1	20½	
Central Ill. Pub. Ser.	129th pfd.	1	20½	
Central Ill. Pub. Ser.	130th pfd.	1	20½	
Central Ill. Pub. Ser.	131st pfd.	1	20½	
Central Ill. Pub. Ser.	132nd pfd.	1	20½	
Central Ill. Pub. Ser.	133rd pfd.	1	20½	
Central Ill. Pub. Ser.	134th pfd.	1	20½	
Central Ill. Pub. Ser.	135th pfd.	1	20½	
Central Ill. Pub. Ser.	136th pfd.	1	20½	
Central Ill. Pub. Ser.	137th pfd.	1	20½	
Central Ill. Pub. Ser.	138th pfd.	1	20½	
Central Ill. Pub. Ser.	139th pfd.	1	20½	
Central Ill. Pub. Ser.	140th pfd.	1	20½	
Central Ill. Pub. Ser.	141st pfd.	1	20½	
Central Ill. Pub. Ser.	142nd pfd.	1	20½	
Central Ill. Pub. Ser.	143rd pfd.	1	20½	
Central Ill. Pub. Ser.	144th pfd.	1	20½	
Central Ill. Pub. Ser.	145th pfd.	1	20½	
Central Ill. Pub. Ser.	146th pfd.	1	20½	
Central Ill. Pub. Ser.	147th pfd.	1	20½	
Central Ill. Pub. Ser.	148th pfd.	1	20½	
Central Ill. Pub. Ser.	149th pfd.	1	20½	
Central Ill. Pub. Ser.	150th pfd.	1	20½	
Central Ill. Pub. Ser.	151st pfd.	1	20½	
Central Ill. Pub. Ser.	152nd pfd.	1	20½	
Central Ill. Pub. Ser.	153rd pfd.	1	20½	
Central Ill. Pub. Ser.	154th pfd.	1	20½	
Central Ill. Pub. Ser.	155th pfd.	1	20½	
Central Ill. Pub. Ser.	156th pfd.	1	20½	
Central Ill. Pub. Ser.	157th pfd.	1	20½	
Central Ill. Pub. Ser.	158th pfd.	1	20½	
Central Ill. Pub. Ser.	159th pfd.	1	20½	
Central Ill. Pub. Ser.	160th pfd.	1	20½	
Central Ill. Pub. Ser.	161st pfd.	1	20½	
Central Ill. Pub. Ser.	162nd pfd.	1	20½	
Central Ill. Pub. Ser.	163rd pfd.	1	20½	
Central Ill. Pub. Ser.	164th pfd.	1	20½	
Central Ill. Pub. Ser.	165th pfd.	1	20½	
Central Ill. Pub. Ser.	166th pfd.	1	20½	
Central Ill. Pub. Ser.	167th pfd.	1	20½	
Central Ill. Pub. Ser.	168th pfd.	1	20½	
Central Ill. Pub. Ser.	169th pfd.	1	20½	
Central Ill. Pub. Ser.	170th pfd.	1	20½	
Central Ill. Pub. Ser.	171st pfd.	1	20½	
Central Ill. Pub. Ser.	172nd pfd.	1	20½	
Central Ill. Pub. Ser.	173rd pfd.	1	20½	
Central Ill. Pub. Ser.	174th pfd.	1	20½	
Central Ill. Pub. Ser.	175th pfd.	1	20½	
Central Ill. Pub. Ser.	176th pfd.	1	20½	
Central Ill. Pub. Ser.	177th pfd.	1	20½	
Central Ill. Pub. Ser.	178th pfd.	1	20½	
Central Ill. Pub. Ser.	179th pfd.	1	20½	
Central Ill. Pub. Ser.	180th pfd.	1	20½	
Central Ill. Pub. Ser.	181st pfd.	1	20½	
Central Ill. Pub. Ser.	182nd pfd.	1	20½	
Central Ill. Pub. Ser.	183rd pfd.	1	20½	
Central Ill. Pub. Ser.	184th pfd.	1	20½	
Central Ill. Pub. Ser.	185th pfd.	1	20½	
Central Ill. Pub. Ser.	186th pfd.	1	20½	
Central Ill. Pub. Ser.	187th pfd.	1	20½	
Central Ill. Pub. Ser.	188th pfd.	1	20½	
Central Ill. Pub. Ser.	189th pfd.	1	20½	
Central Ill. Pub. Ser.	190th pfd.	1	20½	
Central Ill. Pub. Ser.	191st pfd.	1	20½	
Central Ill. Pub. Ser.	192nd pfd.	1	20½	
Central Ill. Pub. Ser.	193rd pfd.	1	20½	
Central Ill. Pub. Ser.	194th pfd.	1	20½	
Central Ill. Pub. Ser.	195th pfd.	1	20½	
Central Ill. Pub. Ser.	196th pfd.	1	20½	
Central Ill. Pub. Ser.	197th pfd.	1	20½	
Central Ill. Pub. Ser.	198th pfd.	1	20½	
Central Ill. Pub. Ser.	199th pfd.	1	20½	
Central Ill. Pub. Ser.	200th pfd.	1	20½	

DAILY EASTERN CITRUS MARKETS

[By the Associated Press]

CARLOT SHIPMENTS

SOUTHERN CALIFORNIA

	Oranges.	Lemons.
April 11	127	23
Season to date	19,591	4,578
Last season to date	15,251	3,593

CENTRAL CALIFORNIA

April 11	0	1
Season to date	1,031	273
Last season to date	2,277	281

NORTHERN CALIFORNIA

April 11	0	2
Season to date	430	117
Last season to date	597	93

FLORIDA

	Oranges.	Grapefruit.
April 11	84	25
Previously reported	11	4
Season total to date	20,209	19,734

California oranges appeared slightly lower in price on the face of complete sales reports from eastern auction centers yesterday. Lemons were about unchanged.

CALIFORNIA CITRUS AUCTION SUMMARY

Auction—	ORANGES Graded above choice.	ORANGES Choice.	LEMONS Graded above choice.	LEMONS Choice.
New York	4.50@4.80	4.00@4.35	3.00@4.50	3.45@4.00
Boston	4.25@4.50	4.11@4.40	3.50@4.00	
Chicago	3.75@4.00	3.50@3.70	3.00@4.10	4.30
Philadelphia	4.00@4.25	4.20@4.40	3.50@4.15	3.85
Pittsburgh	4.00@4.25	3.75@4.00	3.50@4.00	4.00
St. Louis	4.00@4.10	4.00@4.15		4.00
Baltimore		3.50		3.50

Prices by size on Sunkist brands were reported to the California Fruit Growers' Exchange as follows:

	80s	100s	126s	150s	176s	200s	216s	252s	288s	324s	360s
NEW YORK— Brand and District—											
Tiger, Clifton	5.00	4.75	4.50	4.25	4.00	3.75	3.50	4.25	4.00	3.75	3.50
Golden Rule, Riverside	5.25	5.25	5.25	5.25	5.25	5.00	4.50	---	---	---	---
Victoria, Cane Blanca		4.00	4.00	3.50	3.50	3.25	3.25	---	---	---	---
Alidan, Claremont	4.50	4.25	4.75	5.00	5.75	4.50	4.25	4.00	---	---	---
BOSTON—											
Paul Narron, La Verne		4.25	4.00	3.50	3.50	4.00	4.75	4.50	4.50	---	---
Redlands Gold, Hyde Mawr		4.00	3.75	3.50	3.50	3.50	4.00	4.50	---	---	---
CHICAGO—											
Gartlan, Riverside			5.25	5.00	5.00	5.00	4.75	---	---	---	---
Home of Ramona, Fire		5.25	5.25	5.00	5.00	5.25	4.50	4.50	---	4.50	---
PHILADELPHIA—											
Homer, Covina			4.25	3.75	3.75	3.75	3.00	---	---	---	---
PITTSBURGH—											
Kaulkworth, Riverside			4.75	4.50	4.00	3.75	---	---	---	---	---

Sales of Florida citrus on auction yesterday were reported to the exchange in carlot averages as follows:

FLORIDA CITRUS AUCTION AVERAGES

Auction.	Cars.	Fruit.	Low.	High.	Avg.
Boston	3	Oranges	---	---	4.25
Chicago	1	Oranges	---	---	4.10
Chicago	1	Oranges	---	---	4.10
Chicago	1	Grapefruit	---	---	3.25
St. Louis	1	Oranges	---	---	4.00
St. Louis	1	Grapefruit	---	---	3.25
Philadelphia	1	Oranges	4.40	4.50	4.45
Philadelphia	1	Tangerines	4.50	4.50	4.50
Philadelphia	7	Grapefruit	4.25	4.50	4.39

Carlot sales averages received by the California Fruit Growers' Exchange on its own brands and by the Associated Press on other brands follow:

BOSTON—Fourteen cars oranges, two cars lemons sold. Market higher oranges; unchanged lemons.

ORANGES Brand, grade and district—	Avg.
Flavel Rancho, OR, Sunkist, Orange	4.75
Victoria Seedlings, RIV, Sunkist, Cane Blanca	4.10
Victoria Seedlings, RIV, Sunkist, Cane Blanca	4.10
Navels Seedlings, RIV, Red Ball, Cane Blanca	4.10
Victoria Seedlings, RIV, Sunkist, Cane Blanca	4.10
Paul Narron, SA, Sunkist, Tangerine	4.00
La Verne Rancho, LAV, Sunkist, La Verne (navels)	4.00
Paul Narron, LAV, Sunkist, La Verne	3.75
Foothill, LAV, Red Ball, La Verne	3.75
Gartlan, RIV, Sunkist, Arlington	3.75
Gartlan Navy Blends (halves)	3.75
Gartlan Navy Blends (halves), RIV, Red Ball, Arlington	3.75
Tiger Seedlings, SR, Sunkist, Cotton	3.75
Tiger Seedlings, SR, Red Ball, Cotton	3.75
Princess, OR, Sunkist, Corona (navels)	4.00
Lily, G, Red Ball, Corona	4.00

PHILADELPHIA—Ten cars sold. Market strong; navels steady good stock lemons.

ORANGES Brand, grade and district—	Avg.
Gold Buckle Navels, RH, Sunkist, Red Highland	4.50
La Verne Rancho, LAV, Sunkist, La Verne	4.50
Paul Narron, LAV, Sunkist, La Verne	4.50
Foothill, LAV, Red Ball, La Verne	4.50
Upland King, OK, Sunkist, Upland	4.50
Hazen's Sunkist, OK, Upland	4.50
Prince, OK, Upland	4.50
Prince Tangerine (halves)	4.50
Athens, SA, Sunkist, Claremont	4.50
Golden Crown, CCV, Sunkist, Covina House	4.50
Golden Crown, TO, OK, Sunkist, Upland	4.50
Golden Star, TI, Sunkist, Upland	4.50
Golden Crown Tangerines (halves)	4.50
Golden Crown Tangerines (halves)	4.50
Sunkist Tangerines, Covina, Coffee, Sunkist, Rancho Sunkist Navy Blends, Covina (halves)	4.50
Sunkist Navels, RIV, Sunkist, Fairoaks (halves)	4.50
Sunkist Navels, RIV, Sunkist, Mission (halves)	4.50
Prairie Belle Navels, RIV, Sunkist, Riverside	4.50
Kentucky, TI, RIV, Red Ball, Riverside	4.75
Pennant, TI, RIV, Red Ball, Riverside	4.75
Kentucky Ruby Blends (halves)	4.75
Sunkist, VCE, Sunkist, Santa Paula (Navels)	4.75
South Mountain, VCE, Red Ball, Santa Paula	4.75
Red C Jaffas, COV, Sunkist, Covina	4.75
Red C Jaffas, COV, Red Ball, Covina	4.75
Red C, TI, Navels, COV, Sunkist, Covina	4.75
Red C Tangerines (halves)	4.75
Alvesta, SA, Sunkist, Pillsbury	4.75
Mahala, RIV, Sunkist, Highgrove	4.75
Mahala, TI, Navels	4.75
Mahala, RIV, Sunkist, Highgrove	4.75
Mahala Tangerines (halves)	4.75
Mahala, RIV, Sunkist, Highgrove	4.75
Fidelity, ACO, Sunkist, Glendora	4.75
Fidelity, ACO, Red Ball, Azusa	4.75
Fidelity Tangerines (halves)	4.75
Fidelity Tangerines (halves), Red Ball (Navels)	4.75
Gold Buckle, RH, Sunkist, Highland	4.75
Gold Buckle, TI, Sunkist, Highland	4.75
Gold Buckle, RH, Red Ball, Highland	4.75
Bear, OK, Sunkist, Ontario	4.75
Bear, OK, Red Ball, Ontario	4.75
Tiger, SR, Sunkist, Cotton	4.75
Tiger, SR, Red Ball, Cotton	4.75
Tiger Tangerine (halves)	4.75
Fidelity, ACO, Sunkist, Glendora	4.75
Fidelity, ACO, Red Ball, Azusa	4.75
Glenn Cleveland, ACO, Red Ball, Azusa	4.75
Fidelity, ACO, Sunkist, Azusa	4.75
Bear Creek, ACO, Sunkist, Azusa	4.75
Bear Glow, RIV, Sunkist, Riverside	4.75
Bear Glow, RIV, Red Ball, Riverside	4.75
Bear, OK, Sunkist, Ontario	4.75
Bear, OK, Red Ball, Ontario	4.75
Tiger, SR, Sunkist, Cotton	4.75
Tiger, SR, Red Ball, Cotton	4.75
Tiger Tangerine (halves)	4.75
Fidelity, ACO, Sunkist, Glendora	4.75
Fidelity, ACO, Red Ball, Azusa	4.75
Fidelity Tangerine (halves)	4.75
Fidelity Tangerine (halves), Red Ball (Navels)	4.75
Gold Buckle, RH, Sunkist, Highland	4.75
Gold Buckle, TI, Sunkist, Highland	4.75
Gold Buckle, RH, Red Ball, Highland	4.75
Bear, OK, Sunkist, Ontario	4.75
Bear, OK, Red Ball, Ontario	4.75
Tiger, SR, Sunkist, Cotton	4.75
Tiger, SR, Red Ball, Cotton	4.75
Tiger Tangerine (halves)	4.75
Fidelity, ACO, Sunkist, Glendora	4.75
Fidelity, ACO, Red Ball, Azusa	4.75
Glenn Cleveland, ACO, Red Ball, Azusa	4.75
Fidelity, ACO, Sunkist, Azusa	4.75
Bear Creek, ACO, Sunkist, Azusa	4.75
Bear Glow, RIV, Sunkist, Riverside	4.75
Bear Glow, RIV, Red Ball, Riverside	4.75
Bear, OK, Sunkist, Ontario	4.75
Bear, OK, Red Ball, Ontario	4.75
Tiger, SR, Sunkist, Cotton	4.75
Tiger, SR, Red Ball, Cotton	4.75
Tiger Tangerine (halves)	4.75
Fidelity, ACO, Sunkist, Glendora	4.75
Fidelity, ACO, Red Ball, Azusa	4.75
Glenn Cleveland, ACO, Red Ball, Azusa	4.75
Fidelity, ACO, Sunkist, Azusa	4.75
Bear Creek, ACO, Sunkist, Azusa	4.75
Bear Glow, RIV, Sunkist, Riverside	4.75
Bear Glow, RIV, Red Ball

SHIPPING and Los Angeles Harbor NEWS

SHIPYARDS BUSY ON REPAIR JOBS

Operations at Local Plants Heaviest in Months

Force of 2000 Men Employed on $3,000,000 Work

Hawaii Liner Reconditioning Largest of Contracts

Reconditioning and repair of twelve vessels this week at the yards of the Bethlehem Shipbuilding Company and the Los Angeles Shipbuilding and Dry Dock Corporation entails an expenditure of $3,000,000 and the employment of 2000 skilled workmen, the biggest shipyard activity in many months.

Heading the list is the $2,000,000 reconstruction job on the Los Angeles steamship Company's new Hawaii liner City of Honolulu, at the Los Angeles yards. Seven hundred and fifty men are rushing the big ship to completion; she being scheduled to have her dock trials on May 13 and 14 and depart May 15 for San Francisco on a three-day trial run.

The Craig yards are repairing the Norwegian whaling steamer Anadyr; in port following her running aground on the west coast, while the British tanker Tecumseh, of the Standard Oil fleet, is at the Los Angeles plant for voyaging repairs.

Nine vessels are being handled this week at the Bethlehem yards, which height of activity is scheduled to continue for weeks ahead, according to E. W. Hannay, general manager of the yards.

Work now under way at Bethlehem includes removal and repair of the stem and installation of six new bow plates on the Union Oil tanker La Placentia, as a result of her having rammed a Panama Canal lock; repair of the Diesel engines of the Norwegian tanker Storsten; general voyage overhaul of the Norwegian tanker Nordanger; dry-docking and cleaning of the Union Oil tanker Cathwood; dry-docking and replacing of bottom plates on the Union Oil tanker Montebello, following a recent grounding; docking, painting and overhaul of the Hammond Lumber steamer Astoria; dry docking of the liner City of Los Angeles; tail shaft repairs on the Red Stack tug Fearless, and boiler repairs on the Arrow liner Montpelier.

MARINE AIRWAYS TO ENLARGE FLEET

Pacific Marine Airways will expand again and will have four big seaplanes to begin its summer service, it was announced yesterday by E. A. Bacon, president and general manager. Bacon left this week for thirty days in eastern States to obtain new equipment and possibly new ideas. Being airminded, he flew back, cutting the time in transit by half.

The planes all will be new six-passenger flying boats using 400 horsepower Liberty motors. Three will be put on the run from Wilmington to Catalina Island, affording three round trips daily. The fourth ship will be held for emergencies or for special trips to the Inland isthmus, or to San Diego and other points.

This season marks the beginning of the sixth year for the company in the island service, without a casualty to a single passenger in all the hundreds of flights made. Will Hays and many folk of national repute have been frequent passengers, and the patronage generally has developed to a point, Bacon said, where he hopes to obtain larger landing berths at his Wilmington terminal. With Bacon as directors are Roscoe Behan, vice-president; P. R. Paulson, secretary; M. B. Burke; treasurer and M. H. Bacon.

Capt. H. Gries and Capt. Martin A. Sohst have gone east to bring out the Easter Weems and the Mary Weems, new liners bought by the Pacific Steamship Company for the coastwise passenger run between Los Angeles and northern ports. Gries formerly commanded the liner Admiral Farragut and Sohst the Admiral Fiske.

Seibi Buga, Japanese Vice-Consul at Los Angeles, became acting Consul yesterday following the departure of Chuichi Ohashi for a study of South American conditions for his government. He is on his way to New York, whence he will take ship to the Latin states and then return home. His permanent post here is to be filled by K. Mizusawa, now Consul at Portland, Or., and due here in two or three months.

Delano Brusstar yesterday announced construction plans for a 60x120-foot addition to his boat-building plant in the western arm of West Basin, and the rebuilding of his marine airways to accommodate craft up to 250 tons. He has just completed overhauling E. L. Doheny's palatial yacht Casiana, and building a twenty-seven-foot tender for the yacht. Yesterday he turned over to owners a seventy-seven-foot cruiser, the Arraguan; just finished at a cost of $45,000. The craft was built for W. H. J. C. and Warren Smith. She has accommodations for fourteen, including crew, and exceeded ten knots at a recent trial cruise.

The steamer Steel Inventor, a frequent caller here for the United States Products Company, is reported to have grounded two days ago at Old Providence, in the Gulf of Mexico. Two holds had filled and another was reported filling. A salvage craft was standing by, removing her cargo of cotton, taken on at Houston.

SHIPPING

PASSENGER SCHEDULE

ARRIVING

(Ships given below to Outfits unless otherwise noted.)

April 13—

Loch Monar, London, 6 a.m. 197
Newport, Portland via S. F., 7 a.m. 178
Harvard, San Francisco, 10 a.m. 120
Catalina, Avalon, 5:00 p.m. 183

April 14—

Ruth Alexander, Seattle via S. F., 4 p.m. 153
Admiral Dewey, Portland via S. F., 5 a.m. 154
Yale, San Francisco, 10 a.m. 120
Harvard, San Diego, 2 p.m. 120
Hollywood, San Francisco, 8 a.m. 173
Jeldina, San Francisco, 8 a.m. 90
Catalina, Avalon, 5:00 p.m. 183

April 15

City of Los Angeles, Honolulu, 10 a.m. 116
Home City, San Francisco, 1 p.m. 120
Humboldt, San Francisco, 2 p.m. 90
Giuseppe Mario, Orient via S. F., 8 a.m. 204

LOS ANGELES ARRIVALS AND DEPARTURES

ARRIVED, TUESDAY, APRIL 12

Ship	Time	From	Cargo	Captain	Operator
HORACE LUKENBACH, steamer	2:45 a.m.	San Francisco	General	McNamara	Lurkenbach Line
ZENON, steamer (French)	3:30 a.m.	Bordeaux	General	Lacoste	French Line
ADMIRAL EVANS, steamship	4:30 a.m.	Portland	General	Hall	Pacific S.S. Co.
DAISY PUTNAM, steamer	4:40 a.m.	Grays Harbor	General	Viting	Freeman S.S. Co.
WAHKEENA, steamer	5:00 a.m.	San Diego	Passengers	Johnson	McCormick S.S. Co.
LOS ALAMOS, tanker	7:30 a.m.	Seattle	Oil	Davis	General m. Corp.
CRISFIELD, steamer	8:45 a.m.	Oakland	Lumber	Jensen	Admiral Line
CHENAVULA, tanker (British)	10:00 a.m.	Yokohama	Ballast	Japan	Anglo-Saxon Pet. Corp.
JAMES McGEE, tanker	12:30 p.m.	New York	Ballast	Hall	Standard Oil Co.
YALE, steamer	1:00 p.m.	San Diego	Passengers	Hall	Los Angeles S.S. Co.
HOMER, steamer	1:10 p.m.	Hueneme		Olsen	Merrill, Chapman & Scott
HELEN VISMONT, tanker	2:00 p.m.	Buenos Aires	Ballast	Arvin	Cal. Pet. Corp.
LA PURISIMA, tanker	2:00 p.m.	Port San Luis	Ballast	Bolin	Union Oil Co.
CATALINA, steamer	2:00 p.m.	Avalon	Passengers	Morris	Wilmington Trans. Co.
PITTSBURGH BRIDGE, steamer	2:15 p.m.	Norfolk	General	Bulger	American-Hawaiian S.S.
AURORA, tanker	2:30 p.m.	New York	Oil	Sandvik	Standard Trans. Co.
R. W. STEWART, tanker	2:45 p.m.	Portsmouth	Ballast	Larsen	Pan American Oil Co.
DISTRICT OF COLUMBIA, tanker	2:30 p.m.	Richmond	Ballast	Smith	Standard Oil Co.
ANNE HANIFF, steamer	2:45 p.m.	Portland	Lumber	Tolbert	J. K. Smith, Inc.
SIERRA, steamship	3:00 p.m.	San Diego	Lumber	Carlson	Freeman S.S. Co.

SAILED, TUESDAY, APRIL 12

Ship	Time	For	Cargo	Captain	Operator
AXTELL J. BYLES, tanker	12:00 a.m.	New York	Oil	Smith	Wilmington Oil Co.
AMERICAN, steamer	1:15 a.m.	San Francisco	General	McDonald	American-Hawaiian S.S.
YORK CITY, steamship (British)	1:30 a.m.	Yokohama	General	Fisher	K. K. McMillan Export Co.
CATALINA, steamer	2:00 a.m.	Avalon	Passengers	Morris	Wilmington Trans. Co.
RICHFIELD, tanker	2:00 a.m.	Oakland	Oil	Lee	Richfield Oil Co.
CALLAOAN, tanker (French)	2:30 a.m.	Hamburg	Oil	Mjelde	Standard Oil Co.
YAMASOA, U.S.C.G.C.	1:15 p.m.	Sea		Nelson	U. S. Coast Guard
LONDON SHIPPER, steamer (British)	1:30 p.m.	San Francisco	Passengers	Hall	Panama Mail S.S. Co.
CRISFIELD, steamer	7:00 p.m.	Ocean	General	Hansen	American Pioneer Line
CANADIAN FARMER, steamer (British)	1:45 p.m.	Grays Falls	General	Hansberg	Canadian Gov. Merchant Marine
ELENA, steamer	2:00 p.m.	Portland	General	McCormick	McCormick S.S. Co.
HORACE, DD, KENDRICK, steamer	2:00 p.m.	Seattle	General	McKinney	Lurkenbach Lines
MONTPELIER, steamer	2:00 p.m.	San Francisco	General	Kirstrom	United American Lines
PETTEN KERK, steamer	2:00 p.m.	San Francisco	General	Ellis	Alver Line
LENOX, steamer (French)	2:00 p.m.	San Francisco	General	Lacoste	French Line
LA PURISIMA, tanker	2:00 p.m.	Port San Luis	Oil	Bolin	Union Oil Co.
HALMAGNER, tanker (Norwegian)	2:00 p.m.	Oakland	Oil	Pedros	Anglo-Saxon Pet. Corp.
YALE, steamer	4:00 p.m.	San Francisco	Passengers	Hall	Los Angeles S.S. Co.
WARWICK, tanker	4:15 p.m.	Ocean	Oil	Swenson	Union Oil Co.
BARBARA C., steamer	4:30 p.m.	Puget Sound	Lumber	Hall	W. H. Charlesworth Co.
ERNEST H. MEYER, steamer	7:00 p.m.	Santa Barbara	Lumber	Ole	McCormick S.S. Co.
NOYO, steamer	7:00 p.m.	Noyo	Lumber	Benson	McCormick S.S. Co.
WAHKEENA, steamer	7:00 p.m.	Seattle	Ballast	Johnson	McCormick S.S. Co.
SISKIYOU, steamer	7:30 p.m.	Grays Harbor	Ballast	Banks	R. K. Wood Lumber Co.

DUE TO ARRIVE AND SAIL TODAY

VESSELS DUE TO ARRIVE, WEDNESDAY, APRIL 13

Ship	Berth.	District.	From	Cargo.	Operator.
HARVARD, steamer	120	Wilmington	San Francisco	Passengers	Los Angeles S.S. Co.
LOCHMONAR, steamer (British)	197	Wilmington	Liverpool	Passengers	Royal Mail Steam Packet Co.
NEWPORT, steamer	178	Wilmington	Portland	Passengers	McCormick S.S. Co.
CATALINA, steamer	183	Wilmington	Avalon	Passengers	Wilmington Trans. Co.
ONEIDA, tanker	1	Outer Harbor	New York	Oil	Fred Mueller
VIRGINIAN, steamer	176	Wilmington	San Diego	General	Amer.-Hawaiian S.S. Co.
INDIA ARROW, steamer	240	Terminal Island	New York	Ballast	Standard Trans. Co.
ATLANTIC, tanker	272	Wilmington	San Pedro	Ballast	Shell Oil Co.
EMMONS, tanker	30	Terminal Island	Seattle	Ballast	General Pet. Corp.
F. A. WARNER, steamer	15	Outer Harbor	Oleo Bay	Lumber	Coos Bay Lumber Co.
PAMALPAH, steamer	206	East Basin	San Francisco	Passengers	Little River Redwood Lbr.
KATHERINE, steamer	206	East Basin	Gaviota	Lumber	Dawson Lumber Co.
KATHERINE, steamer	206	East Basin	Eureka	Lumber	Redwood S.S. Co.
E. H. CLARK, tanker	27	San Pedro	Ocean	Oil	Richfield Oil Co.
LYMINA, tanker (British)	197	Wilmington	United Kingdom	Ballast	Shell Oil Co.

VESSELS DUE TO DEPART, WEDNESDAY, APRIL 13

Ship	Berth.	District.	For	Cargo.	Operator.
HARVARD, steamer	120	Wilmington	San Diego	Passengers	Los Angeles S.S. Co.
OLYMONT, steamer	124	Terminal Island	Seattle	Passengers	Nelson S.S. Co.
CATALINA, steamer	183	Wilmington	Avalon	Passengers	Wilmington Trans.
NEWPORT, steamer	178	Wilmington	Portland	General	Pacific S.S. Co.
ADMIRAL EVANS, steamship	176	Wilmington	Portland	General	Amer.-Hawaiian S.S. Co.
PENNSYLVANIAN, steamer	173	Wilmington	San Pedro	General	Transoceanic Co.
SUNCORNICO, steamer	33	Outer Harbor		Oil	Union Oil Co.
CATHWOOD, tanker	199	Wilmington	Oleo	Oil	Anglo-Saxon Pet. Corp.
CHENAVULA, tanker (British)	197	Wilmington	Yokohama	Oil	Associated Oil Co.
FRANK H. BUCK, tanker	119	Wilmington	Ventura	Oil	Standard Oil Co.
JAMES McGEE, tanker	120	Wilmington	Monterey	Oil	Standard Oil Co.
LOS ALAMOS, tanker	120	Terminal Island	Portland	Oil	General Pet. Corp.
JANE NEPTUNE, steamer	168	Wilmington	San Francisco	Ballast	Kinsel S.S. Co.
LA PURISIMA, tanker	197	Terminal Island	Port San Luis	Oil	Standard Lumber Co.
PITTSBURGH BRIDGE, steamer	174	Wilmington	San Francisco	General	Amer.-Hawaiian S.S.
E. H. CLARK, tanker	181	Wilmington	Manila	Oil	Standard Oil Co.
AURORA, tanker	180	Wilmington	Shanghai	Oil	Standard Trans. Co.
R. W. STEWART, tanker	71	Outer Harbor	Seattle	Oil	Pan American Oil Co.
HELEN VISMONT, tanker	179	Wilmington	Seattle	Oil	Oil Fuel Corp.
DISTRICT OF COLUMBIA, tanker	97	San Pedro	Richmond	Oil	Standard Oil Co.
TECUMSEH, tanker (British)	97	San Pedro	Chile	Oil	Standard Trans. Co.

RADIO REPORT

[BY RADIO CORPORATION OF AMERICA]

The Radio Corporation of America in co-operation with the United States Health Service and the Scripps Institute will receive reports three times daily from ships in the Pacific ocean by the K2Z station of Los Angeles Harbor for radio-medical surveys for ships at sea.

WILMINGTON STATION

Noon, April 11

MONTANA, Balboa for Los Angeles, 1188 miles south of San Diego.
CURTIS, Los Angeles for Balboa, 977 miles south of Los Angeles.
SAN GERARDO, Balboa for Los Angeles, 1181 miles south of Los Angeles.
SAN FLORENTINO, Balboa for Los Angeles, 1250 miles south of Los Angeles.
SAN MELITO, Balboa for Los Angeles, 1012 miles south of Los Angeles.

8 p.m., April 11

CANADIAN WINNER, Vancouver for Balboa, 2253 miles south of Vancouver.
WILLAMILO, Los Angeles for Balboa, 1119 miles south of Los Angeles.
MELVILLE DOLLAR, Los Angeles for Balboa, 1399 miles south of Balboa.
WILLIAM PERKINS, Balboa for Los Angeles, 1270 miles south of Los Angeles.
WILLEPO, Balboa for San Diego, 1231 miles south of Balboa.
CITY OF LOS ANGELES, Honolulu for Los Angeles, 1529 miles west of Los Angeles.

Noon, April 12

YORK CITY, Los Angeles for Japan, 799 miles west of Los Angeles.
R. W. STEWART, Balboa for Los Angeles, 90 miles south of Los Angeles.
CHUCK (BARK CITY), Los Angeles for Balboa, 214 miles south of Los Angeles.
ATLANTIC SUN, Balboa for Los Angeles, 193 miles south of Los Angeles.
SUPORTCO, Los Angeles for Balboa, 939 miles south of Los Angeles.
A. J. BYLES, San Angeles for Balboa, 118 miles south of Los Angeles.
E. H. CLARK, Balboa for Los Angeles, 246 miles south of Los Angeles.
VICTORIUS, Los Angeles for Honolulu, 2093 miles west of Los Angeles.
INDIA ARROW, Balboa for Los Angeles, 220 miles south of Los Angeles.
ONEIDA, Balboa for Los Angeles, 240 miles west of Los Angeles.
SAMUEL G. BROWN, Los Angeles for Balboa, 204 miles south of Los Angeles.
AUROSO, Balboa for Los Angeles, 94 miles south of Los Angeles.
KNOXVILLE CITY, San Diego for Balboa, 942 miles south of Los Angeles.
DRIOLE, Balboa for Los Angeles, 220 miles south of Balboa.
CURTIS, Balboa for San Francisco, 1067 miles south of San Francisco.
LUMINA, Balboa for Los Angeles, 220 miles south of Los Angeles.
SUSSERICO, Balboa for San Diego, 213 miles south of San Diego.
ATLANTIC, Los Angeles for Balboa, 219 miles south of Los Angeles.

8 p.m., April 12

SIUNA, Los Angeles for San Francisco, 21 miles north of Los Angeles.
RICHFIELD, Los Angeles for San Francisco, 21 miles north of Los Angeles.
MONTEBELLO, Olson for Los Angeles, 105 miles north of Los Angeles.
F. A. WARNER, Coos Bay for Los Angeles, 21 miles north of Los Angeles.

SAN FRANCISCO STATION

8 p.m., April 11

SALINAS, Coos for Portland, 3089 miles from Portland.
STEEL WORKER, Shanghai for Port Townsend, 5078 miles from Port Townsend.
EMPRESS OF ASIA, Victoria for Honolulu, 2460 miles west of Honolulu.
PROTEUS, Vancouver for Yokohama, 4130 miles from San Francisco.
CAPE DUNLOPEN, Yokohama for Los Angeles, 5100 miles from Los Angeles.
WEST SEQUANA, Hongkong for San Francisco, 6000 miles from San Francisco.
ELKRIDGE, San Francisco for Hongkong, 5970 miles from San Francisco.
CHEALEMUS, Kahului for Kobe, 3775 miles from Kahului.
Yacht FAITH, Balboa for San Diego, 900 miles from Los Angeles.
JAPAN ARROW, Hongkong for Los Angeles, 5920 miles from Los Angeles.
SAVANNA, Yokohama for Los Angeles, 5597 miles from Los Angeles.
LAKE ARROW, Los Angeles for Shanghai, 5600 miles from San Francisco.
MAKURA, San Francisco for Sydney, 5500 miles from San Francisco.
ABOAD ARROW, Los Angeles for Shanghai, 5600 miles from San Francisco.
PRESIDENT JEFFERSON, Honolulu for Yokohama, 3400 miles from Honolulu.
MANUKAI, Honolulu for San Francisco, 1858 miles from San Francisco.
URLIER, Seattle for Honolulu, 2451 miles from Honolulu.
W. S. RHEEM, Honolulu for San Francisco, 2231 miles from San Francisco.
WILHELMINA, San Francisco for Honolulu, 2451 miles from San Francisco.
WEST NIVARIA, Melbourne for San Francisco, 7540 miles from San Francisco.
CUERCO, Honolulu for San Francisco, 2399 miles from San Francisco.
PRESIDENT ADAMS, Honolulu for Kobe, 3514 miles from Kobe.
WEST CONSUL, Yokohama for Portland, 3813 miles west of Columbia River.

8 p.m., April 12

MANOA, Honolulu for San Francisco, 171 miles from San Francisco.
A. L. BECKER, Portland for El Segundo, 889 miles from El Segundo.
J. A. MOFFETT, Honolulu for San Francisco, 2399 miles from San Francisco.
TAHACHEE, Los Angeles for Shanghai, 7440 miles west of Los Angeles.
HOLLYWOOD, San Francisco for Los Angeles, 380 miles from San Francisco.
MCMMOND, Richmond for Portland, 649 miles from Portland.
COMMERCIAL SPIRIT, San Francisco for Manila, 6570 miles west of Los Angeles.
MANULUI, San Francisco for Honolulu, 2184 miles from San Francisco.
MANUKAI, Kahului for San Francisco, 797 miles west of San Francisco.
SUSPERICO, San Francisco for Aberdeen, 230 miles from Aberdeen.
CITY OF LOS ANGELES, Honolulu for Los Angeles, 529 miles west of Los Angeles.
NEW BRITAIN, San Francisco for Seattle, 80 miles from San Francisco.
CHINA ARROW, San Francisco for Shanghai, 5520 miles from Shanghai.
ZACOB LUCKENBACH, San Francisco for Seattle, 180 miles from Seattle.
AXEL JOHNSON, Los Angeles for San Francisco, 380 miles from San Francisco.

[BY FEDERAL TELEGRAPH COMPANY]

The Federal Telegraph Company, in co-operation with the Los Angeles Receiving Station, will receive requests for medical and surgical services from ships' crews from vessels at sea through KDX station at Los Angeles, without charges.

LOS ANGELES STATION

Noon, April 11

SANTOS, Los Angeles for Santos, 563 miles from Balboa.
HANOVER, Galveston for Los Angeles, 1451 miles from Balboa.
MUNRIO, Balboa for Los Angeles, 1220 miles from Los Angeles.
MONTANA, New York for San Diego, 1162 miles from Balboa.

TRANS-PACIFIC MAIL

Following schedule of sailing is accident by the Los Angeles postoffice:

April 13, from San Francisco, Mail for Honolulu.

April 15, from Seattle, Mail for Yokohama and Kobe.

April 15, from San Francisco, Mail for Honolulu, Yokohama, Kobe, Shanghai, Hongkong and Manila.

April 16, from Los Angeles, Mail for Panama Canal Zone.

April 16, from Los Angeles, Mail for Panama Canal, Hamburg, Antwerp and Bremen.

For transaction at Seattle, mail must leave Los Angeles the third day prior to date of sailing not later than 5:30 p.m.

Mail for Honolulu and the Hawaiian Islands every other Saturday, mail leaves Los Angeles at 8:30 a.m. on Saturday.

Note—To connect at San Francisco mail must leave Los Angeles on dispatch made not later than 5:30 p.m. the day prior to date of sailing.

San Diego.

HAGAN, Balboa for Los Angeles, 730 miles from Los Angeles.

8 p.m., April 11

LOCHMONAR, Balboa for Los Angeles, 261 miles from Los Angeles.
TUSKENTAN, Portland for Balboa, 954 miles from Los Angeles.
OLSUM, Manzanillo for Los Angeles, 642 miles from Los Angeles.
VALERO, Los Angeles for San José del Cabo, 220 miles from Los Angeles.
HAGGON, New York for Los Angeles, 150 miles from Balboa.
PRESIDENT HARRISON, New York for Los Angeles, 4500 miles from New York.
ECUADOR, San Francisco for New York, 3954 miles from San Francisco.
VIGILANCE, Straits Harbor for Honolulu, 1750 miles from Honolulu.
POINT REYES, Balboa for Los Angeles, 215 miles from Los Angeles.
CORINTO, at San José del Cabo.
BALD BUTTE, Los Angeles for Balboa, 773 miles from Los Angeles.

Noon, April 12

LOCHMONAR, Balboa for Los Angeles, 195 miles south of Los Angeles.
VALERO, anchored at Cape San Lucas.
LUMINA, Balboa for Los Angeles, 220 miles south of Los Angeles.
MONTANA, New York for San Diego, 962 miles from Balboa.
MUNRIO, Balboa for Los Angeles, 2093 miles south of Los Angeles.
MONTANA, Balboa for Los Angeles, 1997 miles north of Balboa.
BALD BUTTE, Los Angeles for Galveston, 1214 miles south of Los Angeles.
BENALDEN, Portland for Balboa, 1041 miles south of Columbia River.
HAGAN, Balboa for Los Angeles, 969 miles south of Los Angeles.

8 p.m., April 12

FRANK G. DRUM, Honolulu for Los Angeles, 2761 miles west of Honolulu.
BARBARA C., Los Angeles for San Francisco, 20 miles north of Los Angeles.
LAKE FRANCES, Portland for Los Angeles, 197 miles south of Los Angeles.
NOTO, Los Angeles for Port San Luis, 45 miles north of Los Angeles.
WAHKEENA, Los Angeles for San Francisco, 40 miles north of Los Angeles.
SISKIYOU, Los Angeles for Oakland, 295 miles south of Oakland.
WARWICK, Los Angeles for Olson, 240 miles south of Olson.
PETER KERR, Los Angeles for San Francisco, 40 miles north of Los Angeles.
WANDERER, Balboa for Valparaiso, 960 miles south of Los Angeles.
CANADIAN WINNER, Vancouver for Balboa, 2260 miles south of Vancouver.
ERNEST H. MEYER, Los Angeles for Santa Barbara, 9 miles north of Los Angeles.
OLSUM, Manzanillo for Port San Luis, 585 miles south of Port San Luis.
CANADIAN FARMER, Los Angeles for San Francisco, 382 miles south of San Francisco.

SAN FRANCISCO STATION

8 p.m., April 11

EMPRESS OF CANADA, Yokohama for Victoria, 3851 miles from Victoria.
MOJAVE, Los Angeles for Buenos Aires, 7526 miles from San Francisco.
VENUSIA, San Francisco for Sydney, 6951 miles from San Francisco.
ADMIRAL WATSON, Canton for Juneau, 940 miles from Juneau.
REIYO MARU, Orient for Los Angeles, 5647 miles from San Francisco.
WEST MOMENTUM, Yokohama for Portland, 3813 miles from Columbia River.
WEST SEQUANA, Hongkong for San Francisco, 6000 miles from San Francisco.
LOMPOC, Yokohama for Los Angeles, 5460 miles west of San Francisco.
THOMAS, San Francisco for Manila, 7946 miles from San Francisco.
WEST NIVARIA, Melbourne for San Francisco, 7540 miles from San Francisco.
WEST CALERA, Hongkong for San Francisco, 6000 miles from San Francisco.
HAROLD DOLLAR, San Francisco for Newcastle, 6967 miles from San Francisco.
WEST CONSUL, Los Angeles for Auckland, 5421 miles from Los Angeles.
STUART DOLLAR, San Francisco for Seattle, 810 miles from San Francisco.
AKIBASAN MARU, Yokohama for San Francisco, 5451 miles from San Francisco.
HAGAN, Balboa for Los Angeles, 1560 miles from Los Angeles.
PACIFIC SPRUCE, Los Angeles for San Francisco, 20 miles from San Francisco.
TORONTOLITE, Port San Luis for Ione, 784 miles from Victoria.

8 p.m., April 12

AKIBASAN MARU, Yokohama for San Francisco, 153 miles from San Francisco.
WASHTENAW, San Francisco for Los Angeles, 12 miles from San Francisco.
MULTNOMAH, San Francisco for Seattle, 772 miles from San Francisco.
MANA, San Francisco for Portland, 135 miles from San Francisco.
BETTERTON, Avon for Ventura, 25 miles from Ventura.
ADMIRAL SCHLEY, San Francisco for Portland, 42 miles from Portland.
WILLIAM F. HERRIN, Port Costa for Linaloa, 570 miles from Port Costa.
HOLLYWOOD, San Francisco for Balboa, 30 miles from San Francisco.
EMERIO, Tacoma for Los Angeles, 547 miles from Tacoma.
HUMBOLDT, Los Angeles for San Francisco, 110 miles from San Francisco.
R. W. BATTEN, San Francisco for Nanaimo, 795 miles from Nanaimo.
SAMOA, Los Angeles for Alaska, 375 miles from Los Angeles.
C. O. SUDDEN, Grays Harbor for Los Angeles, 227 miles from Los Angeles.
HARVARD, San Francisco for Los Angeles, 79 miles from San Francisco.
LOS ANGELES, Ventura for Martinez, 380 miles from Martinez.
ADMIRAL PEARY, Los Angeles for San Francisco, 123 miles from San Francisco.
J. C. FITZSIMMONS, Los Angeles for Richmond, 381 miles from Richmond.
BOOBYALLA, Portland for San Francisco, 134 miles from San Francisco.
WEST CARMONA, Los Angeles for Auckland, 470 miles from Los Angeles.
CALAWAII, Los Angeles for Honolulu, 2096 miles from Los Angeles.
FRANK G. DRUM, Honolulu for Los Angeles, 2761 miles from Honolulu.

PORTLAND STATION

Noon, April 11

SUNBEAM, Los Angeles for Portland, 960 miles south of Los Angeles.

AIR MAIL SCHEDULE

Now in effect: Universal postage rate of 10 cents per half ounce anywhere in the United States or Canada applies on all mailers sent via Air Mail.

Transcontinental air mail service to and from Southern California is operated by two directions daily, leaving Los Angeles Air Mail Field (Los Angeles) at 7:30 a.m. Pacific Time and arriving at Mather Field (New Brunswick, N. J.) at 5 p.m. Eastern Standard Time the second day. Arrival at the New York City postoffice is one hour later.

Transcontinental Greatmen from Mather Field is at 5:30 a.m. Eastern Standard Time, with arrival at Los Angeles at 1:25 p.m. Pacific Time the second day.

The Los Angeles daily clothes for air mail is 6:30 a.m. at Arcade Station and at 1:45 a.m. at 6 Hotel Alexandria. The air mail letter boxes, painted red, white and blue, and located in various parts of the city.

Rates for the air mail are restricted to not more than 20½ (20) pounds in weight and to not more than 100 inches in length and girth combined.

PACIFIC COAST ROUTE

Collections are made at all city mail boxes and branch postoffices at 6 p.m. and at Arcade Station another mail is later than 10:30 p.m.

The mails will be carried on the following schedule: Northbound, leave Los Angeles 12:01 a.m. Arrive at Seattle 7:05 p.m. Southbound, leave Seattle 1:05 a.m. Arrive at Los Angeles 7:05 p.m.

Noon, April 12

SEATTLE, April 12.—Arrived: Daisy Gage, 9 a.m.; Hanover, 2 p.m.; Columbia, 3 p.m.; Dorothy Alexander, 1:30 a.m.; San Francisco, 1:30 a.m.; Admiral Evans, 5:30 p.m.; Admiral Dewey, 5:30 p.m.; Newport, 6 a.m.; Portland, 6 a.m.; Admiral Farragut, 7 a.m.; Portland, 7 a.m.; Admiral Schley, 8 a.m.; Portland, 8 a.m.; Admiral Peary, 8 a.m.; Portland, 8 a.m.; Admiral Sampson, 8 a.m.; Portland, 8 a.m.; Admiral Watson, 8 a.m.; Portland, 8 a.m.; Admiral Sims, 8:30 a.m.; Portland, 8:30 a.m.; Admiral Farragut, 9 a.m.; Los Angeles, 9 a.m.; Admiral Dewey, 9 a.m.; Los Angeles, 9 a.m.; Admiral Peary, 9 a.m.; Los Angeles, 9 a.m.; Admiral Sampson, 9 a.m.; Los Angeles, 9 a.m.; Admiral Watson, 9 a.m.; Los Angeles, 9 a.m.; Admiral Sims, 9:30 a.m.; Los Angeles, 9:30 a.m.; Admiral Schley, 10 a.m.; Los Angeles, 10 a.m.; Admiral Dewey, 10 a.m.; Admiral Farragut, 10 a.m.; Admiral Peary, 10 a.m.; Admiral Sampson, 10 a.m.; Admiral Watson, 10 a.m.; Admiral Sims, 10:30 a.m.; Los Angeles, 10:30 a.m.; Admiral Schley, 11 a.m.; Los Angeles, 11 a.m.; Admiral Dewey, 11 a.m.; Admiral Farragut, 11 a.m.; Admiral Peary, 11 a.m.; Admiral Sampson, 11 a.m.; Admiral Watson, 11 a.m.; Admiral Sims, 11:30 a.m.; Los Angeles, 11:30 a.m.; Admiral Schley, 12 noon; Los Angeles, 12 noon; Admiral Dewey, 12 noon; Admiral Farragut, 12 noon; Admiral Peary, 12 noon; Admiral Sampson, 12 noon; Admiral Watson, 12 noon; Admiral Sims, 12:30 p.m.; Los Angeles, 12:30 p.m.; Admiral Schley, 1 p.m.; Los Angeles, 1 p.m.; Admiral Dewey, 1 p.m.; Admiral Farragut, 1 p.m.; Admiral Peary, 1 p.m.; Admiral Sampson, 1 p.m.; Admiral Watson, 1 p.m.; Admiral Sims, 1:30 p.m.; Los Angeles, 1:30 p.m.; Admiral Schley, 2 p.m.; Los Angeles, 2 p.m.; Admiral Dewey, 2 p.m.; Admiral Farragut, 2 p.m.; Admiral Peary, 2 p.m.; Admiral Sampson, 2 p.m.; Admiral Watson, 2 p.m.; Admiral Sims, 2:30 p.m.; Los Angeles, 2:30 p.m.; Admiral Schley, 3 p.m.; Los Angeles, 3 p.m.; Admiral Dewey, 3 p.m.; Admiral Farragut, 3 p.m.; Admiral Peary, 3 p.m.; Admiral Sampson, 3 p.m.; Admiral Watson, 3 p.m.; Admiral Sims, 3:30 p.m.; Los Angeles, 3:30 p.m.; Admiral Schley, 4 p.m.; Los Angeles, 4 p.m.; Admiral Dewey, 4 p.m.; Admiral Farragut, 4 p.m.; Admiral Peary, 4 p.m.; Admiral Sampson, 4 p.m.; Admiral Watson, 4 p.m.; Admiral Sims, 4:30 p.m.; Los Angeles, 4:30 p.m.; Admiral Schley, 5 p.m.; Los Angeles, 5 p.m.; Admiral Dewey, 5 p.m.; Admiral Farragut, 5 p.m.; Admiral Peary, 5 p.m.; Admiral Sampson, 5 p.m.; Admiral Watson, 5 p.m.; Admiral Sims, 5:30 p.m.; Los Angeles, 5:30 p.m.; Admiral Schley, 6 p.m.; Los Angeles, 6 p.m.; Admiral Dewey, 6 p.m.; Admiral Farragut, 6 p.m.; Admiral Peary, 6 p.m.; Admiral Sampson, 6 p.m.; Admiral Watson, 6 p.m.; Admiral Sims, 6:30 p.m.; Los Angeles, 6:30 p.m.; Admiral Schley, 7 p.m.; Los Angeles, 7 p.m.; Admiral Dewey, 7 p.m.; Admiral Farragut, 7 p.m.; Admiral Peary, 7 p.m.; Admiral Sampson, 7 p.m.; Admiral Watson, 7 p.m.; Admiral Sims, 7:30 p.m.; Los Angeles, 7:30 p.m.; Admiral Schley, 8 p.m.; Los Angeles, 8 p.m.; Admiral Dewey, 8 p.m.; Admiral Farragut, 8 p.m.; Admiral Peary, 8 p.m.; Admiral Sampson, 8 p.m.; Admiral Watson, 8 p.m.; Admiral Sims, 8:30 p.m.; Los Angeles, 8:30 p.m.; Admiral Schley, 9 p.m.; Los Angeles, 9 p.m.; Admiral Dewey, 9 p.m.; Admiral Farragut, 9 p.m.; Admiral Peary, 9 p.m.; Admiral Sampson, 9 p.m.; Admiral Watson, 9 p.m.; Admiral Sims, 9:30 p.m.; Los Angeles, 9:30 p.m.; Admiral Schley, 10 p.m.; Los Angeles, 10 p.m.; Admiral Dewey, 10 p.m.; Admiral Farragut, 10 p.m.; Admiral Peary, 10 p.m.; Admiral Sampson, 10 p.m.; Admiral Watson, 10 p.m.; Admiral Sims, 10:30 p.m.; Los Angeles, 10:30 p.m.; Admiral Schley, 11 p.m.; Los Angeles, 11 p.m.; Admiral Dewey, 11 p.m.; Admiral Farragut, 11 p.m.; Admiral Peary, 11 p.m.; Admiral Sampson, 11 p.m.; Admiral Watson, 11 p.m.; Admiral Sims, 11:30 p.m.; Los Angeles, 11:30 p.m.; Admiral Schley, 12 midnight; Los Angeles, 12 midnight; Admiral Dewey, 12 midnight; Admiral Farragut, 12 midnight; Admiral Peary, 12 midnight; Admiral Sampson, 12 midnight; Admiral Watson, 12 midnight; Admiral Sims, 12:30 a.m.; Los Angeles, 12:30 a.m.; Admiral Schley, 1 a.m.; Los Angeles, 1 a.m.; Admiral Dewey, 1 a.m.; Admiral Farragut, 1 a.m.; Admiral Peary, 1 a.m.; Admiral Sampson, 1 a.m.; Admiral Watson, 1 a.m.; Admiral Sims, 1:30 a.m.; Los Angeles, 1:30 a.m.; Admiral Schley, 2 a.m.; Los Angeles, 2 a.m.; Admiral Dewey, 2 a.m.; Admiral Farragut, 2 a.m.; Admiral Peary, 2 a.m.; Admiral Sampson, 2 a.m.; Admiral Watson, 2 a

WHAT'S DOING today

Los Angeles City Club annual meeting for installation of officers, clubhouse, 833 South Spring street, noon. Dr. A. A. Fulton will speak on "The China That I Knew."

Democratic Luncheon Club celebration of the 184th anniversary of the birth of Thomas Jefferson, Alexandria, noon.

Eucdia Club sixth annual conference, Pacific Palisades, all day. Auspices Los Angeles Bible Institute.

Los Angeles Masonic Club luncheon meeting, clubhouse, 623 South Grand avenue, noon. Will G. Farrell will speak on "Reforestation."

Los Angeles Kiwanis Club luncheon meeting, Biltmore, noon. W. E. Record will speak on "Your Schools as a Business."

California Federation of Women's Clubs, industrial and social relations section, meeting, Chamber of Commerce Building, 10 a.m.

Los Angeles Ebell Club meeting, clubhouse, 1719 South Figueroa street, morning. John Stearns Thayer will speak on "What, When and Where." Luncheon, noon. Paul Myron Linebarger will speak on "Thirty Minutes of Chinese Culture."

Hollywood Woman's Club meeting, clubhouse, afternoon. Edwin Markham will deliver a lecture-recital. Browning section meeting, 10 a.m.

Wa-Wan Club program of sacred music, First Presbyterian Church, Twentieth and Figueroa streets, 2:30 p.m.

Reciprocity meeting, Artland clubrooms, Fine Arts Building, 811 West Seventh street, afternoon. Mrs. Florence Dodson Schoneman will speak on "The Social Customs of the Spanish Colonial Days."

Wednesday Morning Club luncheon and program, clubhouse, afternoon. Mrs. Dorothy Salisbury will read "If I Were King."

Women's Traffic Club second anniversary meeting. Transportation clubroom, Builder's Exchange Building, evening.

Western Statistical Association dinner meeting, Windsor Tea Rooms, Brack-Shops, 6 p.m. Walter G. Rosecom will speak on "The Romance of Electricity."

Stanton Woman's Relief Corps No. 16, Thrift Committee card party, 4908 Rosewood avenue, 2 p.m.

Sigma Alpha Epsilon annual Founders' Day banquet, Commercial Club, 1106 South Broadway, evening.

University of California at Los Angeles R.O.T.C. unit annual inspection, campus, 855 North Vermont avenue, 8:30 a.m. to 12 m.

Southern California Manufacturers' exhibit, Southwest Building, 130 South Broadway, 9 a.m. to 5 p.m.

Southwest Museum exhibit, Marmion Way and Avenue 46, afternoon.

Los Angeles Museum exhibit, Exposition Park, 10 a.m. to 12 m.

Free permanent California exhibit, scenic motion pictures, State Exposition Building, Exposition Park, 10 a.m. to 5 p.m.

Illustrated lectures, scenic motion pictures, Chamber of Commerce, 10 a.m. to 4:30 p.m.

Mission Play, New Mission Play Theater, San Gabriel, afternoon and evening.

Baseball, Wrigley Field, 3:45 p.m. Los Angeles vs. Oakland.

State Societies

Wyoming State Society meeting, Veterans' Hall, 946 South Hill street, evening.

Ohio State Society meeting, State Societies' Club, 1157 South Hope street, 8 p.m.

Motion Pictures

Broadway Palace, Broadway, between Sixth and Seventh—"Sensation Seekers."

Carthay Circle Theater, Wilshire at Carthay Center — "What Price Glory."

Criterion, Grand and Seventh—"Resurrection."

Figueroa, Figueroa and Santa Barbara—"The Magic Garden."

Forum, Pico and Norton—"Mr. Wu."

Grauman's Egyptian, 6708 Hollywood Boulevard—"Old Ironsides."

Loew's State, Seventh and Broadway—"Lovers."

Metropolitan, Sixth and Hill—"The Telephone Girl."

Million Dollar, Third and Broadway—"Sorrows of Satan."

Rialto, 812 South Broadway—"Evening Clothes."

Tally's, 833 South Broadway—"White Flannels."

West Coast Uptown, Tenth and Western—"The Potters."

Stage

Belasco, Eleventh and Hill—"Is Zat So?"

Belmont, Vermont, near First—"Red Kisses."

Biltmore, Fifth and Grand—"The Last of Mrs. Cheyney."

Egan Theater, Pico and Figueroa—"Applesauce."

El Capitan, Hollywood and Highland—"The Firebrand."

Hollywood Play House, 1733 North Vine—"Alias the Deacon."

Majestic, Broadway at Ninth—"Appearances."

Moroseo, 744 South Broadway—"The Patsy."

Music Box, Hollywood and Gower—"Chicago."

Orange Grove, 730 South Grand—Dark.

Philharmonic Auditorium, Fifth and Olive—Dark.

Wilkes's Vine-street, Vine between Hollywood and Sunset—"The Noose."

Varieties

Burbank, Sixth and Main—"Silk Knees."

Hillstreet, Eighth and Hill—Charles De Roche.

Hippodrome, Main and Fourth—"S-O-S Perils of the Sea."

Orpheum, Broadway between Eighth and Ninth—Belle Baker.

Pantages, Seventh and Hill—Arthur Prince.

BRITAIN HER TARGET

Canadian Legislator Blames Boxer Uprising on Home Land

OTTAWA (Ont.) April 12 (Exclusive)—The wrath of the whole Conservative party of the Canadian Commons was turned against the lone woman member, Miss Agnes Macphail, Ontario Progressive, when she moved to delete a $500,000 item of proposed expenditure for cadet training and accused Great Britain of misdeeds in China in bygone days. Her motion was beaten.

Formerly a school-teacher in Southeast Grey, Miss Macphail had written a letter to the school-children of the district in which Great Britain was blamed for the Boxer rebellion and the "opium war." She also had accused Great Britain of being not as unprepared for the late war as she had led the world to believe.

Dr. John Edwards, Ontario Conservative, Gen. Albert Ross and others trained their guns on her and accused her of twisting and distorting British history to further the doctrine of pacifism.

BUSINESS BREVITIES

(Advertising)

The Times Branch office, 621 South Spring street. Advertisements and subscriptions taken. Telephone MEtropolitan 9700.

THE WEATHER

[Official Report]

LOCAL OFFICE, U. S. WEATHER BUREAU, Los Angeles, April 12.—[Reported by H. D. Hersey, Meteorologist.] At 5 o'clock a.m. the barometer registered 29.98; at 5 p.m., 30.01. Thermometer for the corresponding hours showed 44 deg. and 65 deg. Relative humidity, 5 a.m., 86 per cent; 5 p.m., 42 per cent. Wind, 5 a.m., northwest, velocity 3 miles; 5 p.m., west, velocity 6 miles. Temperatures, highest, 70 deg.; lowest, 44 deg. Rainfall for season, 17.74 inches; normal to date, 14.49 inches; last season to date, 17.32 inches. Barometer reduced to sea level.

WEATHER CONDITIONS.—April 12: Light to moderately heavy rain has fallen during the past twenty-four hours in the Missouri and Middle and Upper Mississippi valleys and in Kansas, Oklahoma and Northern Texas, and light showers have occurred in Southern California, Arizona and Nevada. Light to moderately heavy snow is reported in the Middle and Northern Rocky Mountain country. It is quite cold in Colorado, Wyoming, Montana and the Dakotas, but the temperature has risen a little in the Middle Mississippi Valley. In Southern California cold, partly cloudy weather prevailed yesterday, with light showers in many localities. It was clear or partly cloudy this morning at nearly all stations. Fair weather may be expected in this vicinity Wednesday. It will be cool tonight, but the temperature will be approaching the normal by Wednesday afternoon.

SUN, MOON AND TIDES.—Los Angeles, April 13: Sun rises 5:54 a.m.; sets 6:20 p.m. Moon rises 3:29 p.m.; sets 4:05 a.m. Los Angeles Harbor, April 13: High tides, 7:15 a.m. and 7:54 p.m.; low tides, 1:35 a.m. and 1:31 p.m.

LOCAL TEMPERATURES.—April 12: Minimum and maximum temperatures from Southern California points, reported yesterday to the Los Angeles office of the U. S. Weather Bureau, were as follows:

Stations	Min.	Max.
Imperial	51	84
Los Angeles Harbor	56	65
Mt. Wilson	38	62
Newport Harbor	55	64
Pasadena	54	76
Pomona	48	78
Rancho Santa Fe	54	70
Redlands	51	83
Riverside	50	82
San Bernardino	50	84
Santa Ana	49	79
Santa Barbara	52	68

LOCAL FORECAST

For Los Angeles and vicinity: Wednesday and Thursday fair, with somewhat higher temperatures.

STATE FORECAST

SAN FRANCISCO, April 12.—Weather forecast: San Francisco and vicinity: Fair and mild; moderate westerly winds.

Northern California: Fair and mild; moderate northwest winds.

Sacramento, Santa Clara and San Joaquin valleys: Fair, with rising temperature; gentle northwest winds.

Southern California: Generally fair, with rising temperature; cloudy in the west portion at night; gentle westerly winds.

ARIZONA FORECAST

PHOENIX (Ariz.) April 12.—Forecast for Arizona: Wednesday and Thursday generally fair; warmer Wednesday.

COLORADO RIVER

TUMA (Ariz.) April 12.—[Exclusive Dispatch from the U. S. Reclamation Service.] Gauge height Colorado River, 29 feet. Discharge, Tuesday, 29,500 cubic feet.

TEMPERATURES

Stations—Conditions.	Temperature—5 p.m.	Rainfall—Inches.
Abilene—Clear	66	.76
Boise—Clear	54	.02
Boston—Clear	46	.02
Buffalo—Cloudy	42	.04
Chicago—Raining	46	.06
Denver—Snowing	36	.02
Des Moines—Cloudy	54	.36
Dodge City—Clear	72	.74
El Paso	72	.00
Eureka—Partly cloudy	52	.02
Flagstaff—Cloudy	38	.02
Galveston—Cloudy	70	.00
Galveston—Cloudy	59	.74
Havre—Cloudy	38	.02
Helena—Cloudy	40	.04
Huron—Raining	52	.70
Independence	72	.00
Kansas City—Clear	72	.00
Kansas City—Partly cloudy	64	.18
Kamilla—Cloudy	62	.72
Ladoe	52	.02
Memphis—Clear	70	.00
Memphis—Cloudy	62	.02
Modena—Snowing	44	.12
Nashville—Clear	68	.00
New Orleans—Clear	74	.00
New York—Cloudy	54	.00
Oklahoma—Clear	72	.00
Oklahoma—Cloudy	72	.00
Phoenix—Cloudy	68	.02
Pocatello—Partly cloudy	44	.02
Portland, Or.—Clear	50	.00
Rapid City—Snowing	32	.34
Red Bluff—Clear	58	.00
Reno—Partly cloudy	46	.00
Roswell—Clear	64	.00
St. Louis—Raining	52	.10
St. Paul, Minneapolis—Cloudy	46	.00
Sacramento—Clear	56	.00
Salt Lake City—Partly cloudy	48	.02
San Antonio—Cloudy	72	.00
San Francisco—Clear	52	.00
San Luis Obispo—Clear	62	.00
Seattle—Clear	48	.00
Spokane—Cloudy	42	.00
Tacoma—Cloudy	50	.00
Tampa—Cloudy	80	.00
Tucson—Partly cloudy	72	.00
Washington—Clear	74	.00
Winnemucca—Raining	46	.06
Winslow—Clear	68	.00
Yuma—Cloudy	70	.00

Earl Carroll on Way to Don Prison Stripes

NEW YORK, April 12. (AP)—Earl Carroll, theatrical producer, is on his way in a prison car tonight to expiate in Atlanta penitentiary the crime of telling two Federal grand juries that no person and no alcoholic liquor occupied the tub at his "bathtub party" more than a year ago.

Surrendering to United States Marshal Hecht this morning he was spared the notoriety of appearing in court, his attorney being allowed to rise before Judge Hand when the producer's name was called.

"He surrenders," the attorney said. Carroll being then carefully locked away in the marshal's office from the crowd that filled the third-floor corridor of the Federal Building. In the marshal's office he stayed until the prison car was ready.

Then he was whisked, with two other prisoners, in an automobile and unmanacled, to the station, where his wife boarded a sleeper in the same train as he was hustled into the barred car under guard. Mrs. Carroll will live in Atlanta while her husband serves his sentence of a year and a day.

Half of Hill Shattered by Powder Blast

MARQUETTE (Mich.) April 12. (AP) Half a hillside has been blown away at the volunteer mine of the Palmer Mining Company near here to move 150,000 tons of iron ore in a single operation.

Eight hundred cases of powder and 43,700 pounds of dynamite were used in the blasting, the noise of which was heard for miles. The Lake Superior mining district never before had seen ore dynamited on a scale so gigantic.

Preparations required weeks, yet it was only three minutes after the master fuse had been ignited that the high side of a hill 700 feet long and 300 feet wide was shattered. Louis Maki lit the three-minute fuse and raced 1500 feet to safety with a minute to spare.

Seventy-two holes were drilled to depths 'last ranged from eighty to ninety feet, and in some of them nearly a ton of explosives was placed.

STUDENT WILL TEST OWN DIVING SUIT

PRINCETON, April 12. (AP)—Carl Breder, Princeton student, is to spend his spring vacation doing a little Jules Verne stuff of his own adaptation. He's to hunt coral off Bermuda with a diving suit made by himself of odds and ends of steel and glass. Into the depths with him will go a motion-picture camera of his own make. His automobile pump will supply air.

VITAL RECORD

MARRIAGE LICENSES

The following marriage licenses were issued yesterday. Name and age given.

ARBOGAST — PAINTER. Lee Edward Arbogast, 23; Audrey D. Painter, 23.

BANKS—WARD. Fred A. Banks, Jr., 21; Rosa Mae Ward, 21.

BLACK—PFAUNT. Robert W. Black, 21; Lenna Pfaunt, 17.

BOULDIN—EDWARDS. Leroy Bouldin, 28; Jewel Edwards, 18.

BROADNAX—ROSS. Robert Broadnax, 31; Susie Ross, 32.

BUSCH — DI GIORGIO. Frank E. Busch, 32; Theresa A. Di Giorgio, 23.

CARDINE—BEKEN. Jos D. Cardine, 37; Rosella E. Beken, 35.

CONNER—HEATON. Everett A. Conner, 30; Mary L. Heaton, 26.

CUMMINGS — SMILEY. Tim H. Cummings, 31; Gladys M. Smiley, 24.

DANICH—CAMPBELL. Tom Danich, 26; Juanita Campbell, 18.

DAVIS—BLACK. Woodward Davis, 22; Mary A. Black, 18.

DELGADO—RAMIREZ. Jose Delgado, 36; Jovita Ramirez, 28.

GRAVES — HALL. William Henry Graves, 39; Doris Hall, 40.

HARRIS—RAMPLEY. Albert James Harris, 23; Bonnie Rampley, 20.

HENDRICKS—HUGHES. William M. Hendricks, 30; Maxine C. Hughes, 25.

HUMPHREY—PORTER. Fremont R. Humphrey, 31; Dorothy B. Porter, 21.

KAUFFMAN — KENNON. Kurt Kauffman, 30; Peggy Margaret Kennon, 22.

KENNEDY—HOWARD. Frank E. Kenney, 23; Hazle E. Inman, 20.

KLEIN — SKIFFINGTON. James Vincent Klein, 24; Ida Mae Skiffington, 20.

LEE—ANDERSON. Samuel P. Lee, 32; Grenia E. Anderson, 32.

MECHKOFF—NOVIKOFF. Jean Mechkoff, 32; Rachel Novikoff, 19.

OST — CHAPMAN. Burney L. Ost, 32; Mildred Chapman, 25.

SAKURAI—KASAHARA. Tsuyome Sakurai, 24; Hisaye Kasahara, 22.

SANDS — EVANS. William Robert Sands, 24; Lois E. Evans, 22.

STOTESBURY—HOPKINS. Harry C. Stotesbury, 24; Mabelle E. Hopkins, 21.

SWIFT—PAGE. Howard Newman Swift, 24; Jeannette Page, 27.

TAKAIDE — HAMAMOTO. Tomijiro Takaide, 29; Kazuki Oka Hamamoto, 24.

TAYLOR—GRAHAM. Thomas Taylor, 28; Iva M. Graham, 24.

TUNNELL—LENHERR. Walter Tunnell, 22; Carol Lenherr, 18.

VILLAVICENCIO — LIMAS. Pedro Villavicencio, 29; Juana A. Limas, 42.

VINCENT — BAZAAR. Douglas J. Vincent, 23; Aimee Bazaar, 21.

BIRTHS

Names, sex, place and date of birth.

ARMSTRONG, boy, and Mrs. Elton, Daughter. Hollywood Maternity Hospital, April 5.

COFFMAN, Mr. and Mrs. Benjamin, Daughter. Maternity Cottage, April 1.

CORUM, Mr. and Mrs. Wilson, Daughter. General Hospital, April 1.

CRETE, Mr. and Mrs. Edmund, Daughter. 1247 Rimpau Boulevard, April 10.

DASHULL, Mr. and Mrs. John, Settlement. General Hospital, April 8.

DAVIDSON, Mr. and Mrs. David, Boy. General Hospital, March 29.

ERLANDER, Mr. and Mrs. Hall, Boy. White Memorial Hospital, April 3.

EVARTS, Mr. and Mrs. Walter, Daughter. General Hospital, March 31.

GEDIMAN, Mr. and Mrs. Walter, Boy. White Memorial Hospital, April 5.

GILBERT, Mr. and Mrs. Floyd, Boy. Southwest Maternity Home, April 7.

HATFIELD, Mr. and Mrs. Leslie Pendleton, 2242 East Seventy-second street, April 6.

HOURANEY, Mr. and Mrs. Edward, Daughter. Maternity Home, April 4.

KINNEVAN, Mr. and Mrs. Emmett, Daughter. White Memorial Hospital, April 4.

KISSELL, Mr. and Mrs. Arthur, Daughter, 1671 West Twenty-third street, April 11.

LAW, Mr. and Mrs. George, Daughter. Queen of Angels Hospital, April 6.

LAWRENCE, Mr. and Mrs. Lee, Daughter. Sylvan Lodge Hospital, April 6.

MAGILL, Mr. and Mrs. John, Boy. California Lutheran Hospital, April 6.

MALLORMES, Mr. and Mrs. Ira, Boy, 311-A East Forty-eighth street, April 3.

MATHES, Mr. and Mrs. Eugene, Boy. White Memorial Hospital, April 5.

MacARTHUR, Mr. and Mrs. Wilbur, Boy, 823 West One Hundred and Seventh street, March 30.

MILLER, Mr. and Mrs. Edward, Boy. California Lutheran Hospital, April 9.

MOXLEY, Mr. and Mrs. Spencer, Daughter. Maternity Home, April 6.

MOORE, Mr. and Mrs. Sidney, Boy, 622 East Twenty-sixth street, April 2.

MORGAN, Mr. and Mrs. Elton, Daughter, 625 East Fifty-third, April 4.

MOSELY, Mr. and Mrs. Beverly, Boy. Maternity Cottage, April 1.

MOSSET, Mr. and Mrs. Wilbur, Daughter. 2063 McKinley, April 6.

MURRAY, Mr. and Mrs. Carter, Boy. 529 North Westmoreland avenue, April 6.

MURRAY, Mr. and Mrs. Rodney, Boy. Sunnyside Maternity Hospital, April 6.

NEWPORT, Mr. and Mrs. Harold, Daughter. Hollywood Maternity Home, April 6.

NIELSEN, Mr. and Mrs. Walter, Boy. 2042 South Norton, April 5.

NOERENBERG, Mr. and Mrs. Gunz, Boy. Hollywood Maternity Home, April 6.

PARROTT, Mr. and Mrs. Frank, Boy. Terry Sanitarium, April 7.

PASCOE, Mr. and Mrs. Walter, Daughter. 3073½ Atlantic street, April 6.

PAUL, Mr. and Mrs. Alvin, Boy. 1393 East Forty-fifth street, April 7.

PHELAN, Mr. and Mrs. Edward, Daughter. St. Vincent's Hospital, April 5.

POSPER, Mr. and Mrs. Herman, Boy, 241 East Avenue 43, March 29.

RAMYAN, Mr. and Mrs. William, Daughter. St. Vincent's Hospital, April 5.

REED, Mr. and Mrs. Harold, Daughter. Osteopathic Sanitarium, April 7.

RUSSELL, Mr. and Mrs. Alfred, Daughter. Southwest Maternity Hospital, April 7.

SCHAUP, Mr. and Mrs. Henry, Boy, 6231 Towne avenue, April 5.

SHAEFER, Mr. and Mrs. Edward, Daughter, 448 East Thirty-eighth street, April 7.

SHIELDS, Mr. and Mrs. Lee, Boy. California Lutheran Hospital, April 4.

SHUBIN, Mr. and Mrs. John, Boy. Maternity Cottage, April 3.

SMITH, Mr. and Mrs. Asael, Boy. 673 North New Hampshire street, April 6.

SPELLMAN, Mr. and Mrs. Michael, Daughter. St. Vincent's Hospital, April 5.

SPENCER, Mr. and Mrs. Ival, Daughter. Maternity Cottage, March 31.

STEPHENS, Mr. and Mrs. Edward, Boy. California Lutheran Hospital, April 7.

SWAIN, Mr. and Mrs. Forest, Daughter, 639 Rimpau street, April 8.

TAFT, Mr. and Mrs. Leroy, Daughter, 5271 Fountain avenue, April 8.

TERRY, Mr. and Mrs. Eugene, Boy, 1941 Monington street, April 6.

THOMAS, Mr. and Mrs. Arthur, Boy, 1444 Barrington street, April 3.

THOMAS, Mr. and Mrs. Rolland, Boy. California Lutheran Hospital, April 5.

WARNER, Mr. and Mrs. Roy, Daughter. Good Samaritan Hospital, April 7.

WALTERS, Mr. and Mrs. Harold, Boy, 6144 Poppy Peak Road, April 12.

WHITE, Mr. and Mrs. Samuel, Daughter. Martha Lee Hospital, April 6.

WILLIAMS, Mr. and Mrs. Homer, Daughter, 1305 West Fifty-sixth street, March 29.

WILLIHAN, Mr. and Mrs. Carrol, Daughter, 452 East Sixtieth street, April 5.

DIVORCE SUITS FILED

BAKER, Barbara against Albert.

BERRY, John A. against Isabelle Mae.

BEWLEY, Bladord against Emelia.

BIRKETT, Mamie against William Edward.

BLODGETT, Harry E. against Winifred E.

BRENENSTAHL, Esther against Clarion.

BROWN, Teresa against Harold T.

CASE, Henry G. against Gladys M.

CLARK, Katherine against William A.

HANSON, Marion against Knight.

HARTNETT, Gladys R. against Johnnie H.

HUDGINS, Agnes E. against Guy.

KILGORE, Marjorie James against John W.

MASON, Irene against Kenneth T.

NEWBLOM, Mae M. against Ansel L.

OGDEN, Wilma against Lawrence H.

RAMOS, Josephine Rita against Miguel.

REID, William J. against Mary E.

ROSECRANTS, Anna H. against Odie Lee.

STEPHENSON, Jennie against Frank.

STRANG, Josie A. against Arthur G.

WECKERER, Mary F. against Ernest C.

WILLIAMS, Kathleen against Guinn.

ZIMMERMAN, Florence Beckler against Peter M.

DIVORCE DECREES GRANTED

ALSPAUGH, Nannie J. from Vern L.

BACKALIENICK, Julia from Harry.

CARPENTER, Elizabeth M. from Coleman A.

CONDON, Ruth from Elmer.

EPSTEIN, Sadie from Jacob.

FORLINE, Anna Marie from John McCallum.

HOWARD, Myrtle Virginia from Arthur Leonard.

JACOBSEN, Micheline Bappa from Elmer A.

KELSEY, Myrtle from Joseph A.

KETCHUM, Elizabeth from Horsdell Carl.

LEMON, Harold U. from Florence Brown.

MILLER, Lucile from Arthur Bruce.

MOLLE, Henry W. from Grace Bark.

MORTENSEN, Mary E. from Andrew C.

OSWALD, John I. from Claudie H.

PENTECOST, Annie Laurie from Frederick M.

RUBARTT, Vinnie M. from Harry L.

SHAFER, Elva G. from Timothy V.

NATURALIZATION PETITIONS

Petitions for naturalization, with name, nationality and residence given, have been filed with the United States District Court, as follows:

Donald Bell Layland, Harbor City; Great Britain. Myrtle Grace Layland, Harbor City; Great Britain.

Henry Leonard Hacker, 1135 Magnolia avenue; Great Britain.

William Bowes Wilson, 9813 Defiance avenue; Great Britain.

John Wetsel, 4627 Lexington avenue; Jugo-Slavia.

John Joseph Weston, 1843 West Thirty-eighth street; Great Britain.

Margaret Emma Williamson, 1042 West Eighty-seventh street; Great Britain.

Dimitrios Mitsopulos, Pasadena; Greece.

Max Pozenbrenek, 8743 Wachtel avenue; Russia.

Jakob Waltfred Lindell, 2751 Fruitdale street; Sweden.

Andrew Mathson, 547 East View Drive; Great Britain.

Mary Cnak, 4225 Floral Drive; Austria.

Walter Arthur Hillam, Fullerton; Great Britain.

OFFICIAL DEATH LIST

Name and place of death	Age	Date.
ANDERSON, John, Los Angeles	43	April 6
ASHLEY, Henry, Los Angeles	71	April 11
COLLINS, Allen, Los Angeles	64	April 10
CONE, Mary, Los Angeles	80	April 9

OFFICIAL DEATH LIST

Name and place of death	Age	Date.
COX, William, Los Angeles	58	April 9
DELLAR, Henry, Los Angeles	63	April 11
EATON, James, Los Angeles	35	April 9
HATCH, Melvin, Los Angeles	55	April 9
LEAVITT, Mary, Los Angeles	89	April 9
LINLEY, Charles, Los Angeles	59	April 10
LOGAN, Catherine, Los Angeles	86	April 9
LYONS, Miss, Los Angeles	15	April 10
McCASLIN, Anna, Los Angeles	62	April 10
McGUIRE, Alice, Los Angeles	55	April 10
McGUIRE, John, Los Angeles	64	April 9
MONROE, Charles, Los Angeles	56	April 6
MOORE, Edith, Los Angeles	42	April 11
MURPHEY, James, Los Angeles	71	April 11
NORWOOD, Edgar, Los Angeles	37	April 12
SANDS, Robert, Los Angeles	34	April 8
SAWDEN, Cora, Los Angeles	69	April 11
SHRIVER, Ray, Los Angeles	43	April 9
SPENCER, Agnes, Los Angeles	54	April 10
STACEY, John, Los Angeles	48	April 10
WARREN, Bessie, Los Angeles	45	April 10
WOODS, Algernon, Los Angeles	55	April 10

DEATHS

With Funeral Announcements

ALTAMIRANO, April 12, at 1621 West Twenty-third street, Maria Jesus Vitas de Leon de Altamirano, beloved wife of J. A. Altamirano.

Funeral today at 9:30 a.m. from the chapel of Cunningham & O'Connor, 1051 South Grand avenue. Requiem mass at St. Vincent's Church at 10 a.m.

BARBER, Lillian G., in this city, dearly beloved mother of John G. Barber and Margaret L. Ryan.

Funeral Thursday at 2 p.m. at parlors of Pierce & Lowe, 721 West Washington street.

BARNETT, At 6076 Bonsallo street, Amelia F. Barnett, beloved wife of Frank E. Barnett.

Funeral services at Conner's, Highland Park, Thursday at 1 p.m. Interment, U. S. papers, and Alhambra (Ore.) Mail, Traveler please copy.)

BATEMAN, At 6622 Shelby Place, Marvin Louise Bateman, beloved wife of John D. Bateman.

Remains in care of Conner's, Highland Park. Funeral services at the Little Church of the Flowers, Forest Lawn, Thursday at 2 p.m.

BECKSTEAD, Wesley Howard, April 11, aged 52 years, 25 days.

Funeral services 2 p.m. Wednesday, April 13, under auspices of Shiloh & Walling Queen Anne Lodge, Interment, Hollywood Cemetery.

CARSON, April 11, Mary Belle Carson, aged 60 years, late of the Embassy Apartments.

Remains were forwarded last evening by Bisbee Mortuary to Lexington, Ky., for services and interment.

CHANEY, April 11, Frank H. Chaney, beloved husband of Ann and father of John, Leo and Gordon Chaney and Mrs. Bernadine Kaye.

Funeral services private for relatives and personal friends at Brown Brothers' chapel, 3338 Figueroa, Thursday at 10:30 a.m.

DICKINSON, John Professor, late of 1220 East Seventy-eighth Place.

Service will be held today at 2 p.m. from the Presentation Church, Ninety-fourth and Hooper avenue. Interment of the Rosary Mortuary, 7300 Compton avenue.

DREW, At 6330 Tiber avenue, Mary E. Tripp, Resident 31 care of Conner's, Highland Park. Funeral mass at St. Ignatius Church today at 10 a.m.

DUDLEY, April 12, Fannie Dudley, beloved daughter of Samuel C. and Marie Dudley; grand-daughter of Mr. and Mrs. Frank Dudley, Little Church of the Flowers, 6301 Forest Lawn Cemetery. Funeral Thursday at 2 p.m.

DUFFY, April 10, Patrick Joseph Duffy, aged 59 years.

Funeral Monday afternoon at 2 o'clock from Garnett Brothers' Mortuary, 921 Venice Boulevard. Interment, Calvary Cemetery. Rosary, 8 p.m. Sunday. Rev. Father Bridge, S.S., officiating.

EATON, April 10, at 129 Westmont Drive, James C. Eaton, aged 35 years.

Funeral services will be held today at 2 p.m. from the chapel of W. H. Hinshaw, 6140 Hollywood Boulevard.

EVANS, April 11, at 1300 South Union, Weston Evans, beloved husband of Florence Evans, loving father of Kenneth, Walter and Lloyd Evans, Mrs. Joe Catlin, Mrs. William Pearson, Mrs. Eugene Gregory and Mrs. Mildred Fisher. Funeral services Tuesday, April 14, at 1 p.m. from Pierce Brothers' chapel, 720 West Washington street. Interment, Inglewood Cemetery.

FARLEY, The funeral of L. E. Farley will be held at Brown Brothers' chapel, 338 Figueroa, Thursday at 1:30 p.m.

FOOTE, Worth, beloved son of Mr. and Mrs. J. W. Foote of Whittier.

Services will be held today at 2 p.m. from the Hoyle Mortuary, 5049 Compton avenue.

FOSTER, At 1507 Baltimore street, Elizabeth Martin Foster.

Remains in care of Conner's, Highland Park. Funeral announcement later.

FULKERSON, April 12, Katheryn, beloved wife of Samuel G. and loving mother of Katheryn Fulkerson.

Remains at chapel of Cunningham & O'Connor, 1051 South Grand avenue, Interment, St. Charles, Mo.

HARSON, April 12, A. B. Garson.

Remains at the chapel of W. A. Brown, Notice of funeral later.

GOODWIN, of 5525 Marie Rose Boulevard, James A. Goodwin, beloved father of Mrs. W. H. Gill and Clyde Goodwin.

Funeral 2 p.m. Thursday from the chapel of J. H. Blodgette, 1618 South Main.

HARDIN, At 4171 Central Terrace, Isabella Green Hardin, beloved wife of Dr. W. L. Hardin.

Remains in care of Conner's, Highland Park. Funeral services at the Little Church of the Flowers, Forest Lawn, Thursday at 2 p.m.

HEROLD, Frank, late of 2177 West Twenty-ninth street.

Funeral services today at 2 p.m. from chapel of Francis V. Ball Co., 1667 South Flower street.

HORTER, At Glendale, Archimate Margaret Horter, beloved wife of John Jacob Horter; mother of Dr. Francis G. Lehr.

Remains in care of Conner's, Highland Park. Funeral services at the Little Church of the Flowers, Forest Lawn, Thursday at 1 p.m.

KIRKHAM, April 12, Mrs. Lucy A. Kirkham.

Remains at the chapel of W. A. Brown, Notice of funeral later.

KRAUSE, April 12, Margaret Krause, in her 64th year, at 5907 West Fifty-sixth Place.

Arnold & Wiegand, directors.

LEAVITT, At 1221 South Hope street, Mrs. Mary Angelina Leavitt, aged 90 years, beloved mother of Miss Olive Leavitt and Mrs. Vera Owen of Los Angeles and Mrs. Justine L. Wilson of New York City.

Funeral services today at 3 p.m. from the chapel of W. A. Brown, 1618 South Flower street. Interment, Minneapolis, Minn.

LEIGHTON, At Banning, Cal., Charles Kruta Leighton, aged 44 years, beloved husband of Edith M. Leighton, loving son of Mr. and Mrs. T. F. Leighton; brother of Mrs. Charlotte Cosse, Mrs. R. E. Hoerler, Mrs. T. A. Roberts and Mel Leighton.

Funeral Friday at 1:30 p.m. from chapel of E. Clair Overholtzer Co., 1200 South Grand.

LOGAN, In this city, April 9, Catherine Logan, aged 59 years, beloved wife of Charles H. Logan.

Funeral services will be held from the residence, 1941 West Forty-second Place, Thursday, April 14, at 2:30 p.m. Rubicam & Adair, directors.

LOOMIS, Mrs. Miss Bard Loomis, late of 1122½ Pleasants Drive.

Funeral services today at 10 a.m. from the Brooks Funeral Chapel, 1216 Tuberman street.

LYNN, April 12, I. E. Lynn.

Remains at the chapel of W. A. Brown. Notice of funeral later.

MARTIN, The funeral services of Miss Hattie Martin will be held today at 2:30 p.m. from the chapel of W. A. Brown, 1618 South Flower street.

McCALL, The funeral of John McCall will be held at Forest Lawn Cemetery, Wednesday, 2 p.m., Hollenbeck Lodge, No. 319, F. & A. M., in charge. Bresee Brothers, directors.

McDONNELL, Leslie A., April 12, beloved sister of Mary C. McDonnell, and aunt of F. G. McDonnell and Harold McDonnell.

Mass Wednesday at 9 a.m. at the Church of the Blessed Sacrament. Interment Friday morning at Mountain View Cemetery, Oakland, Cal. Cunningham & O'Connor, directors.

McGEE, The funeral services of Mrs. Alice S. McGee will be held today at 2 p.m. from the chapel of W. A. Brown, 1618 South Flower street.

MOORE, The funeral services of Mrs. Edith Moore will be held today at 1 p.m. from the chapel of W. A. Brown, 1618 South Flower street.

MULLANE, Daniel, brother of Rev. W. J. Mullane, died recently in Ireland.

Solemn requiem mass Wednesday at 10 a.m. at St. Raphael's Church, Seventy-first and Vermont.

NAYLOR, Funeral services for Minnie Naylor, late of 1939 West Seventy-third street, will be held today at 2 p.m. from the Little Church of the Flowers, Forest Lawn Cemetery. R. C. Dellenbaugh & Co., directors.

NEGRETE, Mary Negrete.

Funeral April 14 at 11 a.m. at Plaza Church. Gus Alvarez & Moore, directors.

NIBLE, Suddenly, April 12, William F., aged 55 years, at the family residence, 6407 La Mirada street, Hollywood.

Remains in care of Edwards Brothers.

NORWOOD, April 12, Edwin M. Norwood, in his 80th year.

Funeral at the home of his daughter, Mrs. Edwin W. R. Lawrence, 374 North Avenue 57, Wednesday at 2 o'clock. Breese Brothers, directors.

PARKER, Oliver Perry Parker, late of 3918 Dunker avenue, beloved husband of Mary C. Parker; father of Mrs. William Reiling, Mrs. Joseph Fricke, M. H. and Lyndon O. P. Parker.

Announcement of funeral later by the Rapps Mortuary, 942 South Figueroa street.

PIERCE, Suddenly, at her home, 1850 West Sixty-fifth Place, April 11, Jennie Ethel Pierce, beloved wife of Fred E. Pierce; mother of Mrs. Laura Ellis Richards, Mrs. Ora May Hawkins; grandmother of Betty Jean Hawkins of this city; loving daughter of O. N. Cronkite and the late Mrs. O. N. Cronkite; sister of Clarence E. Cronkite and Mrs. H. A. Griffin-Sorter of Berkeley, Cal.

Funeral services today, April 12, at 2 p.m., from Pierce Brothers' chapel, 720 West Washington street. Interment, Forest Lawn Cemetery. (Sacramento papers please copy.)

DEATHS

With Funeral Announcements

POLLOCK. The funeral of Ralph F., son of Mr. and Mrs. Julius Pollock, will be held at Brown Brothers' chapel, 3338 Figueroa, Wednesday, 2 p.m.

RALPH, April 11, George S. Ralph, aged 51 years, beloved husband of Hadra B. Ralph; father of Agnes Colleen Ralph; brother of Mrs. E. M. Bluhey, Mrs. H. E. Gray and James L. Ralph.

Services will be held Friday afternoon at 2 o'clock at the Little Church of the Flowers, Forest Lawn Cemetery. Gabriel Brothers, directors.

RILEY, At 8545½ West Forty-fifth street, David Smith Riley, aged 65 years,

The Times
LOS ANGELES

XLVI. WEDNESDAY MORNING, APRIL 13, 1927.—PART II. 24 PAGES. POPULATION | By the Federal Census—(1920)—576,673 | By the City Directory—(1927)—1,500,000

...t of
...eather
...propriate
... Easter
...rance, in
...f taste.
...sive as-
... of con-
...d smart
...ccessor-
...hown in
...r stores.

...EN & BLUETT
Los Angeles
Pasadena

...no
...hange
... of cars
to
...Minneapolis

...ave Los Angeles 12:01 p.m.
...ly reaching Minneapolis at
...00 P.M. of the third day. You
...le on the exclusively first-
...s California Limited.
...red Harvey dining-car
...ervice is a distinctive feat-
...re. The scenery is unusual
...nd will intrigue your in-
...terest all the way.

Tourist sleepers also operated through to Minneapolis without change leaving Los Angeles on Santa Fe Eight Tuesday & Thursday at 7:15 P.M.

Ticket Offices & Travel Bureau
745 So. Hill Street
Main Ticket Office 5000
Santa Fe Depot
LOS ANGELES
"LIBERAL" STOP-OVER PRIVILEGE ANYWHERE

'FLOWERLAND'
Easter Suggestions
POTTED PLANTS
in full flower
Easter Lilies Baby Roses
Hydrangeas Begonias
Primroses Spireas
Lily of the Valley
And numerous other plants suitable for the occasion
Shop at "FLOWERLAND"
Unlimited Parking Space
Courteous Service
Careful Delivery
Paul J. Howard's
HORTICULTURAL ESTABLISHMENT
250 SO. LA BREA AVE.
TELEPHONE WHITNEY 1161

...ss
...y
...Gives
...tions.
...E
Varicose Veins,
Eczema, Milk Leg
Leg Sores
Viscose Method heals by sterilizing the blood. Avoids bandages, elastic goods, surgical operations, medicines, salves and paints. Reduces swelling and pain. Builds up tissue. Old sores, ulcers, etc. Other troubles. Consultation free. Office hours: 9 to 5 daily; Sundays, Tuesday and Friday evenings 7 to 8.
VISCOSE CO.
862 So. Lake St., Los Angeles
One block south of Wilshire

...LERS GREET
...RISH LEADER

...Here Welcomed by Old Comrades

Independence Cause Underlined Here

...ternacy Only Will Bequest of Issue

...ers of British ... Dail ... Irish ... Dail is free of British ... pire Belief," Eamon De ... President of the Irish ... ...ublic arrived yesterday upon ... in Los Angeles. ... Dail ... ...ntatives ... ...ed to visit Ireland when ... ...ed to visit Ireland when ... ...ed to visit Ireland when

Ghouls Rob Pair Killed by Auto Whom Police Identify as Fugitives

MONEY CARRIED ON BODIES GONE

Sensation Develops in Long Beach Mishap

Barber Admits Dead Man to be His Brother

Said to be Wanted in Ohio Murder and Robbery

By a "Times" Staff Correspondent

LONG BEACH, April 13.—Tentative identification of a man and woman killed in a Sunday-night automobile accident as a pair wanted for murder and robbery at Findlay, O., and belief that ghouls had robbed their bodies of approximately $5000 in currency after the accident, were outstanding features of the police investigation of their accident today.

The police consider it established that the pair were David William Willis and Bernice Miller. They were tentatively identified from a police circular, and the identification was strengthened late this afternoon, police said, by admissions of relatives, including Edward A. Willis, Long Beach barber and brother of the dead man.

It was the latter who started a hunt for the supposedly missing money. He declared he knew positively that his brother had $5000 in a money belt about his waist when he started out on his fatal automobile ride, and that he believed the woman had nearly as much. He explained his previous reluctance to talk about the matter by saying his brother was a "black sheep" and he had hoped to keep his identity concealed. He said, according to police, he had heard his brother was in trouble in Ohio, and that the woman also was concerned in the affair.

CLOTHES DISTURBED

No trace of either of the reported money belts has been found, but it was said that when authorities arrived at the scene of the accident Sunday night they found the woman's body partially stripped and the clothing piled near by. Three rings she wore were not disturbed and were taken in charge by police today. Two were diamond rings.

Officers investigating the case assert the belief that the money, if it is missing, is part of the proceeds of a Texas robbery.

The accident took place Sunday night at the Oliver avenue bridge on Atlantic Boulevard, when a car driven by R. E. Gillespie, 5238 Hillmont street, in the Eagle Rock section of Los Angeles, turned over. Gillespie is at Seaside Hospital, suffering from severe injuries he received in the wreck. The police assert that Mrs. Gillespie is a cousin of Willis, and attribute Gillespie's Sunday night declaration that he did not know the dead couple to the same reluctance to disturb a family skeleton that animated the Long Beach brother. The car was registered to D. W. Willis at the Eagle Rock address.

ACCIDENT STORY

Gillespie elaborated today his story of the accident by declaring that while he was sober, the man and woman in the car both had been drinking. He was traveling at a rapid rate, he said, unaware of the turn he had to make at the bridge; when he saw it, he said, one of the couple grabbed the steering wheel from his hands and before he could recover control the car had turned over. Gillespie is a Los Angeles contractor.

A loaded pistol and belt, a watch with the monogram "U. S.," a quart of whisky and several packages of Mexican cigarettes said to have been among the dead man's effects were turned over to the sheriff's office today by Detective Captain Worley.

The police bulletin which gave the first identification clew described Willis as 35 years of age and gave details of height, weight and the like, with a fingerprint classification, which police say check completely with those of the dead man. The woman's age was given as 26 years and other items which checked also, police say, with those of the dead woman, including two missing teeth. A notebook said to belong to the dead woman, according to police, contained the inscription, "4 E. G. Hillmont street," together with four code characters which police translate as the number 3238.

The crime for which the pair are believed to have been wanted, according to information received by the deputy sheriffs in charge of the investigation, was the blowing of a safe in a large Findlay store and the murder of a watchman. Bernice Miller and Willis are asserted to have planned the crime and to have obtained the assistance of expert safe-crackers from Chicago, named as John Leslie and Eugene Watson.

They are declared to have overcome and bound the watchman, then opened the safe, obtaining $6000 in cash and negotiable securities, and then to have shot and killed the bound and helpless watchman on their way out of the store.

WRINGER TEARS BOBBED LOCKS

Woman Treated at Hospital When Hair Catches in Machinery

While bending over an electric wringer yesterday the bobbed hair of Mrs. Annie Gorback, 56 years of age, of 4810 South Figueroa street, became entangled in the machinery, according to police.

Mrs. Gorback lost a quantity of hair and suffered a lacerated scalp. She was treated at the Receiving Hospital.

Lon Chaney Wins Race With Death to Reach Father

Lon Chaney, screen actor, was at the bedside of his aged father, Frank Chaney, when death came at 10 o'clock Monday night, having reached the city only a few hours before.

The actor left Los Angeles about ten days ago on a motor vacation trip, and his whereabouts was unknown when the father suffered a stroke of apoplexy last Thursday. Telegraphic messages were broadcast and the star was located in Montana. He raced back to Los Angeles, traveling day and night in an effort to reach home before his father passed away. Death occurred at the Methodist Hospital of Southern California, where the elder Chaney was taken following the stroke. He was 76 years of age.

Besides Lon, he leaves another son, a daughter, Mrs. Benjamin F. Keyes, and his widow. The funeral service, which will be strictly private, according to announcement yesterday, will be conducted at 10 a.m. tomorrow in the Bresee Brothers' chapel, 854 South Figueroa street.

BUSINESS MEN TO RALLY

Mayor Cryer will be the guest of honor of the Glassell Park Commercial and Industrial Association tomorrow evening. The association is celebrating the prosperity of Glassell Park and the meeting will be in the nature of a business men's rally.

First Patient Given Examination

Dr. H. W. Graybill at Work

POULTRY CLINIC DEDICATED

State Expert in Charge of Free Laboratory for Fowl Raisers of Southland

Southern California poultry henceforth will have a chance for longer and healthier lives. A clinic was opened yesterday for their especial benefit at the corner of Mirasol and Union Pacific avenues, called the Poultry Pathological Laboratory, where diagnosis and study of poultry diseases will be conducted free of charge.

Starting at 10 o'clock yesterday morning the laboratories were opened for inspection. They consist of an autopsy room, sterilizing room, demonstration and diagnostic room and an incubator room, all with complete and up-to-date equipment. Dr. H. W. Graybill of the State Department of Agriculture and formerly with the Rockefeller Institute, will be in charge of the laboratories. Working with him as field men will be Dr. E. E. Jones and Dr. L. E. Pike.

The laboratories are to be operated under the direction of the county farm bureaus of the seven southern counties, with the backing and assistance of the University of California, the State Department of Agriculture, the Los Angeles County Live Stock Department and the poultrymen of Southern California.

The purposes of the laboratory are to help control poultry disease, to furnish a place where sick poultry can be taken for diagnosis, to render service to poultrymen "without money and without price" and to make poultry flocks more profitable. Similar laboratories in the north of the State, it was said, have become so crowded and are so far away that the establishment of one here was considered a necessity.

In the afternoon a dedicatory address was given by Dr. E. D. Merrill, dean of the College of Agriculture, University of California, and there were talks by Dr. J. R. Beach of the veterinary division of the University of California, Dr. Charles Keane, State Department of Agriculture, and Dr. L. M. Hurt of the Los Angeles County Live Stock Department.

MILLIONS TO BE SPENT ON PHONE WORK

Pacific Company to Put Out $3,333,800 in Score of Exchange Points

That approximately $3,333,800 will be expended by the Pacific Telephone and Telegraph Company during 1927 for telephone development in twenty-one Southern California exchanges was announced yesterday by H. C. Lauderback, general commercial manager.

Expenditures for additional outside plant facilities will amount to approximately $1,327,000; local central office equipment, $924,500; long-distance central office equipment, $106,500; equipment to be installed on subscribers' premises, $532,800; new buildings, $242,000, and $47,500 for land.

The exchanges included in the program are Alhambra, Anaheim, Arcadia, Brawley, Burbank, Coronado, Downey, El Centro, Fontana, Fullerton, Glendale, Inglewood, Lankershim, Orange, Riverside, Santa Ana, San Diego, San Pedro, Torrance, Ventura and Wilmington.

San Diego will have the largest expenditure, more than $1,221,900 to be spent there for additional telephone facilities. Glendale is to have $345,100; Alhambra, $215,800; Burbank, $242,900; Riverside, $182,500; Lankershim, $168,200; San Pedro, $152,500; Ventura, $146,800; Santa Ana, $93,000; Anaheim, $70,800; Inglewood, 70,500; Wilmington, $48,000, and smaller amounts in other exchanges.

COOKERY AIDS TO BE OFFERED

(Continued from First Page)

enamled and the latest of its kind. The Superba hot water heater is made in Los Angeles and long has been a part of the display of that company on the floor of the exhibit. The cabinet and the white enameled tables and stools are from Parmelee-Dohrmann Company.

PERMANENT EXHIBIT

A Ward refrigerator, made in Los Angeles, and adapted for either ice or electric refrigeration, is from the Ward factory in Alameda street—all in white enamel, spotless and easily kept so. It is of large capacity and will be operated both mechanically and with ice, to demonstrate its double service.

An installation of Sparklet water has been made and this will be used by Mrs. Wyman in her cookery. It, too, is a local product.

While the kitchen is primarily for the use of Mrs. Wyman, it will be an exhibit all the time, and not merely when she is utilizing it. It is in the patio garden on the second floor, near the Holsum bread. Hostess cake and East Side exhibits, and the Maxwell House coffee booth, and the daily demonstrations of these and other food products will keep the kitchen appliances in use most of the time.

CAREWE BABY'S NOSE DUE TO BE DISJOINTED

Sally Ann Carewe, year-old daughter of Edwin Carewe, motion-picture producer and director, and Mary Akin, the producer's actress wife, is about to undergo a facial operation—her nose is to be put out of joint. Miss Akin yesterday admitted that Sally Ann is to have a little playmate within a few months. She won't mind if Sally Ann has a little sister, she says. However, Sally Ann and Father Carewe express preference for a brother.

GEMS STRIPPED FROM WOMEN

Afternoon Tea Party Raided by Armed Bandits

Hostess and Guests Robbed of $18,000 in Jewelry

Pair Gain Entrance to Home by Posing as Police

Afternoon tea was being served at the home of Mrs. J. M. Cummins, 933 South Mansfield avenue, yesterday, when two armed bandits posing as detectives entered and stole jewels valued at more than $18,000 from Mrs. Cummins and five guests.

The robbers, who were described as medium-sized and well-dressed, did not use ballroom manners while making their haul. Expensive diamonds were hurriedly jerked from the wearer's fingers, and brooches were torn away with but little regard for dresses, according to police reports. When a maid answered the robbers' summons they told her that they were police and she let them in.

On reaching the Cummins reception room the bandits drew their guns and commanded Mrs. Cummins and her guests to raise their hands. One of the men, who wore shell-rimmed glasses, and had a scholarly bearing, said in a somewhat pained voice:

"Now ladies, please don't make any outcry while we are working or we'll have to kill you."

His companion then herded the five guests into an adjoining room while he stripped Mrs. Cummins of diamond rings and brooches valued at about $10,000.

He then rejoined his pal and together they swiftly searched the guests, threatening them with harm if one should make an outcry. The heaviest losers, besides the hostess, were Mrs. George Lowe and Mrs. Stella V. Brown, both living at 2236 West Eleventh street. Mrs. Lowe reported jewels valued at about $6000 missing and Mrs. Brown said her loss is more than $1700. The stolen gems included an $1800 diamond brooch, a $3000 diamond dinner ring and several large diamond solitaires.

The remaining three guests, Mrs. Eddie McNamara, Mrs. Ted Rice and Mrs. George W. Carris, told Detectives Steed and Massey of the Wilshire station that nothing of value was taken from them.

After making their haul, the bandits commanded the women to remain in the room until five minutes after they had gone. Then they ran down the stairs and out to their automobile, which had been left with the motor running, and escaped.

Mrs. Cummins is the wife of the vice-president of the Republic Supply Company.

COAST ROAD CASE LOST BY ESTATE

Appellate Court Upholds Condemnation of Strip of Land for State Highway

Condemnation by the State Highway Commission of a strip of land through the Rindge estate in Ventura county, was upheld here yesterday by the Second District Court of Appeal, which sustained the validity of the eminent domain proceedings by which the State sought to build a section of its Coast highway through the property owned by the Marblehead Land Company.

The decision was written on an appeal taken from the findings of a Ventura County Superior Court which ruled in favor of the State and gave the property owners an award of $6000 for the section of land sought for the highway.

The appeal was based on charges that the judge of the trial court erred in admitting certain testimony and committed other technical errors. The Rindge estate also objected to the refusal of the judge to award $500,000 for the property and severance damages amounting to $700,000.

The Appellate Court, in a lengthy opinion written by Justice Craig and concurred in by Justices Works and Thompson, overruled the objections and held the proceedings valid.

Last Rites for British Hero of Many Wars

Funeral services for Sergt. Arthur Spencer Bartlett of Venice were conducted yesterday under the direction of the British War Veterans' Association of Los Angeles. Interment was at Inglewood Cemetery in the British Soldiers' Plot. Military honors were observed.

Sergt. Bartlett joined the English army in the 80's and served in Egypt and Africa. In 1899 he was commanded by Queen Victoria to give an exhibition of riding and jumping at the Agricultural Hall, London.

When the World War broke out, Sergt. Bartlett joined the Canadian army, being first sergeant of the One Hundred and Eighty-third Battalion, proceeded overseas and was transferred into the One Hundred and Forty-fourth Battalion of Winnipeg. He was invalided home in May, 1918. After remaining in Winnipeg a short time he came to Venice, where he entered the real-estate business. He possessed seven medals for active service in the British army. He leaves a widow and a son.

LIBRARY MAN WILL BE TORONTO SPEAKER

Lou Ward of the Los Angeles Public Library will speak on "Art Reference Work in a Western Library" before the art reference round table of the American Library Association at the forty-ninth annual conference in Toronto, June 20-27. This will be the third meeting in Canada since the founding of the association in 1876. George H. Locke, president and chief librarian of the Toronto Public Library, is expecting to receive 1500 librarians from various parts of the United States and Canada.

THE LANCER

(Continued from First Page)

Hunting Ground:" they are not austere and cold, but, on the contrary, very witty and uproariously funny; the "scalp dance" is not an exultant song of victory, but an exceedingly pitiful atonement to the families bereaved.

INDIAN "PARTY"

And, alas, an Indian, getting ready to go to an evening party in a neighboring tepee, is just like one of us trying to find our evening clothes.

There is the same panic over the best moccasins, the best blankets, and the pomade for the hair.

And, at the end, the old man always stands before mama and asks: "Do I look all right?" And she says: "When will you be home?"

The main difference between their parties and ours is that theirs always opens with a prayer.

CHEERS GREET IRISH LEADER

(Continued from First Page)

and that a majority of the Protestants in the north are Unionists, but that is merely an accident. If the country was divided on a true basis of those desiring union with England and those wanting freedom, there would be only two counties in the North Ireland state instead of six as at present."

FIGHTS FUNDS SUIT

De Valera came to the United States to testify as a civil trial in New York in which the present Irish government is seeking to have released for its use $2,500,000 raised in this country for the Irish cause. Mr. De Valera is opposing this action, declaring the money belongs to the Irish Free State. The case is to come up again on the 25th inst. for the filing of briefs and De Valera is making a swing around the country to stir up the friends of his cause. He is to leave today for Denver, Salt Lake City and St. Louis.

De Valera is a member of the Legislature in both the north and south of Ireland, but does not sit in either house. When he went into his county in North Ireland to speak to his constituents before an election, he was arrested and sentenced to thirty days in jail, he recalled in talking with his friends.

PROSPERITY DENIED

Ireland's asserted prosperity is purely "psychological" and without foundation in fact, De Valera declared, addressing a capacity audience in Trinity Auditorium last night. Bank deposits have decreased by hundreds of thousands of dollars in the last few years, he said, and conditions generally are worse than they have ever been in the memory of any living native.

The Emerald Isle, he said, is suffering from too much regulation by outside interests. One of the thorns in the side of her people, he declared, is the compulsory payment of $90,000 a year and expenses to an English Governor-General and a so-called civil Governor for doing something which the Irish people do not want done in the first place. England, he pointed out, is ever willing to provide guns and munitions with which Irishmen may kill one another, but is unalterably opposed to Ireland defending herself against her enemies from outside.

FAIR WEATHER DUE HERE TODAY

(Continued from First Page)

of rain. The San Diego back country in the high altitudes was blanketed with snow, and small blizzards raged for a time. The greatest fall was reported at Julian where about ten inches of snow was reported the day before. At Pine Hills 12 inches of snow was recorded.

At the local offices of the United States Weather Bureau it was explained that the size of the hailstones varies with the length of time a raindrop which turns into hail is wafted around in the cold air currents. That is, a raindrop may be transformed into a particle of ice, start downward, meet an ascending current of cold air, be blown back upward in the cold current for some time. As it travels it gathers more moisture and thus increases its size, finally falling to earth.

Reports coming into the office of Chief County Flood Control Engineer Eaton showed that the precipitation in the Sierra Madre Mountains up to nightfall was very light, amounting to but traces here and there.

THIN ICE-COATS FORM ON BAY AREA LAKES

SAN FRANCISCO, April 12. (Exclusive)—Continued low temperatures in the early-morning hours throughout Northern California brought thin coatings of ice to small lakes in the Bay district. Forecaster Reed announced that no immediate rise is expected, except during daylight hours, when the sun is shining. Local frosts, he said, will occur again before morning in Oregon and Northern California, and there will be freezing temperatures over the plateaus.

The mercury dropped to 30 deg. at Santa Rosa early this morning and was lower at mountain points at high altitudes.

Storm conditions of the last three days have delayed the transcontinental air-mail planes coming into San Francisco from Salt Lake City as much as fifteen hours. The greatest loss of time has occurred east of Omaha, but has been sufficient to make itself felt all the way to the Coast. To date, despite heavy snows in the Siskiyous and fogs and storm conditions south, Pacific Air Transport officials report that coastwise mail planes have managed to remain on schedule.

Scattering rains fell throughout Northern California last night, stations reported: Fresno, trace; San Jose, trace; Chico, .11; Mt. Hamilton, .12; Orlando, .04; Paso Robles, .19; Santa Rosa, .14; Stockton, .44.

REV. G. C. RICHMOND MAY RESUME PULPIT

Rev. George Chalmers Richmond, referred to in a news item as "a former minister of the Protestant Episcopal Church," has been recommended for reinstatement in the church, according to advices received here.

SUPERIOR STOCK OF PERSIAN RUGS
RELEASED FROM
Receiver's Hands
BY THE
United States District Court
These Persian Rugs Were Seized by
The Receiver of Seller's Furniture Store
(7619 Sunset Boulevard)
and now ordered sold at
PUBLIC AUCTION
In order to pay local bank to release balance of loan
Also for whom it may concern—other fireed consignments
Extra large and odd size Persian Carpets
Sale Starts Today, April 13th
Afternoons 2—Evenings 7:30
Continuing Thursday, April 14th
at same hours until sold
Collection Consists of the Largest Carpets to the Smallest Rug!
Stock moved for convenience of sale to
4156 Beverly Boulevard
Between Normandie and Marlowe
A. H. WEIL, AUCTIONEER
304 Bartlett Bldg.

Slip-over Sweaters...
are displayed in new novelty weaves and new pastel colorings, in Mullen and Bluett stores.
The one pictured is a heather-mixed pattern in blended worsted weave. It is quite firmly woven, yet light and easy to wear... Shown in novelty combinations or solid tones.
"V" Neck Slip-over $16.00
Fashioned Golf Hose to match $7.50
MULLEN & BLUETT
Los Angeles
Hollywood

A HOME TO SUIT YOU
In the locality you prefer—right number of rooms and transportation—level ground or hillside. Whatever you want, you'll find it offered in
TIMES WANT ADS

WALK OVER'S

STYLE-INSPIRED FOOTWEAR EASTER and AFTER
WALK-OVER presents a versatile showing of the very newest types of fashionable footwear, the models sketched being but a suggestion of the infinite variety and charm to be found in this Easter display. In light pastels, in duo-tones, in white, in patent... with the clinging personal fit which women of smartness demand.
Prices, $8.50, $10, $12.50
EASTER HOSIERY
in Smart New Shades
All-Silk Full-Fashioned Chiffons
$2.00 per pair; 3 pair for $5.50
Full-Fashioned Service, Silk-to-Hem
$1.50 per pair; 3 pair for $4.00
JESBERG'S WALK-OVER SHOPS
716 South Broadway
618 South Broadway
The Home of MAIN SPRING ARCH SHOES in PRINCESS PAT and RELIEF Models

Peterson's Gran'ma
728 West Seventh Street
Between Hope & Flower
Los Angeles

t!
n!
UTIFUL GOWNS
OR EASTER
men wearing Sizes 38 to 54
men wearing Sizes 36½ to 50
men wearing Sizes 37½ to 54
ed 35.00 to 195.00.

OES
s 10 to 12
s AAA
ee

MILLINERY
Distinctive Hats
Larger Head Sizes
Exclusively

CONSUIT ASKED IN MISS TURNER

...Beneficiary Seeks to Quash Contest

...Mother of Decedent Gives Evidence

...Being Ejected from Son's Home

...hearing the suit to break ...Dominguez, by ... half of his $185,000 ...stenographer, Edna ... signed him yesterday ... with a motion for hon... ...by Miss Turner's at... ...is expected to rule ... today on completion ... by the aged mother ...Dominguez that her son ... her from his home two ... before his death was intro... ...by the heirs seek... ...the will, as evidence ... and attorney was mental... ...suggested she since he ... years of age," she asserted. ... it was revealed, he ... of age and was born in ... when the city was but ... Her son's last words ... her last visit with him, ... she said, were: ... I am paying for what I ... to get dear wife. I am be... ...for the way I have ... Do you think she is ... upon me from heav...

...was called to the ...ing by W. J. Ford, at... ...for him, to be ques... ...the support of Mr. ... mother. The former ... testified that she had ... such support. Mrs. ... stated in her deposi... ...Turner had promised ... at his death had that she ... for his mother. ... was given by Capt. ... Holmes, a former ... and Mr. Dominguez ... deliberately ... which would have ... importance in a mur...

...Dominguez, a brother, who ... testified here, testified ... on behalf of the attorney ... was mentioned as ... but until she read ... to him.

PHI DELTA TO HOLD MEETING HERE

...Phi Delta, a professional ... fraternity, will have its ... convention at the chap... ...Alpha chapter, at Univer... ...California, next Fri... ...evening, with a dinner at ... 6:30 p.m. Friday. The ... was founded here in 1904 ... has two chapters, the sec... ...the University of South... ...together with a Los Angeles ... Speakers at the ses... ...G. E. Dunstan, ... A. M. Walker, Alpha ... Gerber, Beta chapter; ... Wenzel, chapter, and ... honorary member.

OCK OF PERSIAN RUGS
RELEASED FROM
iver's Hands
BY THE
tates District Court
ese Persian Rugs
Were Seized by
e Receiver of
Furniture Studio
(9 Sunset Boulevard)
now ordered sold at

IC AUCTION
al bank to release balance of ...
...ongers—other forced consignments of ...
and odd size Persian Carpets.
rts Today, April 13th
noons 2—Evenings 7:30
g Thursday, April 14th
ome hours until sold
Consists of the Largest
to the Smallest Rug!
for convenience of sale to
Beverly Boulevard
Normandie and Mariposa
WEIL, AUCTIONEER
Phone VAndike 8177

er
rs...
yed in
velty
nd new
ings, in
l Bluett

tured is
-mixed
blended
ave. It
nly wo-
ght and
ear...
novelty
ions or

EN & BLUETT
Los Angeles
Pasadena

E TO SUIT YOU
—right number of rooms, ...
round or hillside. You'll find it ...
WANT ADS

TEA TIPPLERS HOME-STAYERS

Traveling Public Coffee Drinkers

COFFEE is a six-to-one favorite among American railroad travelers, according to C. R. Walsh, in charge of the Southern Pacific dining-car and commissary department in Los Angeles.

"For every cup of tea served in a dining car or railroad restaurant more than six cups of coffee are consumed," Walsh said. "In 1926 we served 429,757 gallons of coffee, enough to fill 6,876,112 large cups. Only 68,502 gallons of tea were consumed during the year.

"With these beverages railroad patrons required 69,708 gallons of cream, 182,043 gallons of first quality milk and 664,900 pounds of sugar. The United States is a nation of coffee connoisseurs and nothing will so quickly cause complaint as a poor cup of coffee served with an otherwise perfect meal. On some of our trains one man does nothing but prepare coffee, and all dining-car chefs are especially trained in correct preparation of this popular beverage."

The popularity of coffee on Southern Pacific trains was demonstrated by W. A. Rutledge, steward on the Lark, to Dyna Held, who was Miss Arizona of 1925. She now is appearing in pictures in Hollywood.

Dena Held

BARNES RENAMED BY SONS OF REVOLUTION

Dr. Samuel D. Barnes was re-elected president of Los Angeles Chapter, Sons of the American Revolution, yesterday at the fourth annual luncheon meeting at the University Club. Other officers named were Orra Monnette and Dr. Lyman J. Stookey, vice-presidents; C. B. Hersey, secretary, and Howard Swisher, treasurer. The principal speaker of the occasion was F. P. Woellner, professor of civic education at the University of California, who spoke on the subject, "Need of Political Education."

WAGE INCREASE REQUESTED

Members of the Santa Monica Bay Master Plumbers' Association yesterday inserted an ear in the City Hall salaries controversy by forwarding a communication to the City Council supporting the request of employees of the plumbing division of the Department of Building and Safety for wage increases. The letter was referred to the Finance Committee.

PAVING RECOMMENDED

Public Works Committee Backs Plan for Topanga Canyon Avenue

Following a lengthy public hearing, attended by San Fernando Valley citizens, the Public Works Committee of the City Council yesterday recommended adoption of the ordinance of intention for the proposed paving and permanent improvement of Topanga Canyon avenue from Girard to Chatsworth by way of Topanga Canyon avenue and Canoga avenue.

The project, which is scheduled to come before the Council as a whole today, involved eight inches of concrete pavement six and one-half miles in length and calls for a highway 100 feet in width.

It was stated that the School Board will pay approximately $6000 assessment on the Owensmouth High School property in connection with the improvement.

LIBRARY BONDS PROPOSED

The Finance Committee of the City Council yesterday received a request from the Woman's Club of Sawtelle that a bond issue of $1,000,000 be placed on the ballot of the coming election, the money to be used for branch libraries and sites.

BROADWAY · HILL · AND · SEVENTH · "ONE · O'CLOCK · SATURDAYS"

BULLOCK'S
for GILFILLAN RADIOS"

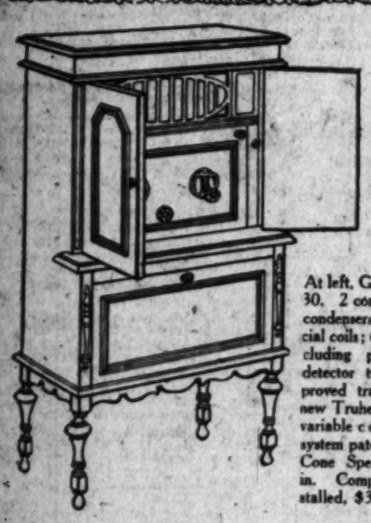

Have you $90 to spend for Radio equipment? Then you will select the Gilfillan No. 10. If the Radio Cabinet is to be an additional piece of your home furniture, you will choose one of the fine models, priced between $90 and $395. Or Bullock's Deferred Payment Plan, of course.

At left, Gilfillan No. 30. 2 controls, gang condensers and special coils; 6 tubes, including power and detector tubes. Improved transformers, new Truhe-Hazeltine variable coupling system patent. Rola Cone Speaker built in. Completely installed, $396.00.

Why Bullock's? Because of A Particular—*Service!*

More and more are Gilfillan Radios commending themselves to the world. They have become famous from New York to Yokohama. Therefore—a Gilfillan!

"Bullock's for Gilfillan Radios" is not an idly coined phrase. Those who buy here do so because of a peculias kind of Radio service. A follow-up service that is more than ordinary courtesy. Enjoy this Bullock Service. And the dignified convenience of Bullock's Deferred Payment Plan.

Radios and Victrolas, Bullock's Fourth Floor

MRS. GOULD FUNERAL TODAY

Widow of Pioneer Lawyer Succumbs to Old Age; Was Noted for Temperance Advocacy

Funeral services for Mrs. Mary Louise Gould, widow of the late Will D. Gould, pioneer attorney in Los Angeles, and a resident of Los Angeles for more than fifty years, will be conducted today at 11 a.m., from the undertaking parlors of Peck & Chase, 1213 South Figueroa street.

Mrs. Gould was 97 years of age when death overtook her Monday at her home, 1553 Baxter street, following six weeks of failing health. Her death was attributed to old age.

MRS. WILL D. GOULD.

Mrs. Gould came to California fifty-six years ago from Katonah, N. Y., her birthplace. For a short period she resided in San Francisco and Santa Barbara before coming to Los Angeles. She was the oldest member of the First Congregational Church, vice-president of the Women's Christian Temperance Union, member of the Good Templars, organizer of the first riding club of Santa Barbara and a life member of the Flintridge Riding and Country clubs.

In June, 1926, Mr. and Mrs. Gould celebrated their fiftieth wedding anniversary.

Mrs. Gould was noted for her activities in the temperance cause and was one of the organizers and the first president of the Women's Christian Temperance Union, as well as personal representative and friend of Florence Willard and a leading factor in the organization of the Ladies' Benevolent Society. Death came to Mr. Gould on October 8, 1926. He had occupied the same office as a lawyer at the old Temple Block for more than fifty-four years.

Several miles of riding trails were given to the Flintridge Country Club by Mrs. Gould and her husband. With Mr. Gould, about two years ago, Mrs. Gould rode horseback over the trails.

She always evidenced interest in civic affairs and made provision for a perpetual fund for the Elysian Heights public school, the income of which is to be awarded as prizes to children between the fourth and eighth grades.

She leaves a nephew, James M. Hall of Whippany, N. J., who was visiting his aunt at the time of her death, and two nieces, Emily V. Hoyt of South Salem, N. Y., and Ida Mae Hall of Lake Placid, N. Y. The body will be cremated.

COLFAX AVENUE PLAN ADVOCATED IN COUNCIL

Because of opposition to the original improvement plans, the Lankershim Chamber of Commerce yesterday asked the City Council to instruct the Engineering Department to proceed with the improvement of Colfax avenue from Victor Boulevard to Moorpark street as a separate project to the original plans for that area. The original project was for the improvement of Colfax avenue from Victory Boulevard to Ventura Boulevard. Decision was left to the Public Works Committee.

Court Rules Shaving Girl's Head Cruelty

Shaving a three-inch strip across a girl's scalp and chaining her to an automobile jack as a punishment for tardiness in running an errand is not the kind of chastisement a loving parent should mete out, according to Judge Archbald of the Juvenile Court, who yesterday ruled that Helen Taylor, 14-year-old girl, should be kept in charge of juvenile authorities.

Judge Archbald's decisino came as the climax of a dispute in which the father of the girl, Burt E. Taylor, asked that the Juvenile Court review the referee's report, which recommended that the girl be taken from her father and made a ward of the county.

Orfa Jean Shontz, referee of the Juvenile Court, in her report stated that Helen had been chained to an automobile jack and a three-inch strip shaved across her scalp because she dallied while on an errand for her father.

Six Men Enter Guilty Pleas in Smuggling Case

Pleas of guilty were made yesterday by six of the seven defendants charged by a United States grand jury with conspiracy to violate the immigration law by bringing four alien Chinese into the country by airplane.

Cloudy Morning Blackfoot, an Indian and the seventh defendant, pleaded not guilty and chose to stand trial by jury. E. B. Grotenant and Phil W. Jones, white men, and four Chinese, Wong Goon, Lou Seck, Wong Ting Fook and Joe Quong, pleaded guilty and will be sentenced at the conclusion of Blackfoot's trial, which is to be held before Federal Judge McCormick.

Jack Knight is a fugitive from justice. He is asserted to have been the pilot of the airplane that was forced down near Murietta Hot Springs on March 3, last, which resulted in immigration officers discovering the asserted plot.

SLIDES OF COLONIAL ART WILL BE SHOWN

By arrangement with the Metropolitan Museum of Art, New York, a group of lantern slides of the new American wing in that institution, will be shown by Edgar Harrison Wileman, lecturer on interior decoration at Barker Brothers' Auditorium tomorrow at 2:30 p.m. Treasures of Americana from some of the famous houses of Colonial days are preserved in the American wing of the museum and form a priceless collection of the styles of the seventeenth and eighteenth centuries. The lecture is open to the public.

CLUB TO CELEBRATE JEFFERSON'S BIRTHDAY

The one hundred eighty-fourth anniversary of the birth of Thomas Jefferson will be commemorated by the Democratic Luncheon Club at the luncheon today at the Alexandria. The Women's Democratic League will join with the Democratic Luncheon Club for this event.

MRS. JACK SPENCER SOUGHT

W. R. Ramsay, Oklahoma oil man, was asked yesterday to try to find relatives of H. R. Johnson, formerly of Los Angeles, who died Monday in Oklahoma City. Mr. Johnson is supposed to have a sister, Mrs. Jack Spencer, living either in Los Angeles or in Pasadena, but he was unable to find her yesterday. Mr. Ramsey is a guest at the Biltmore Hotel.

Although they still wear the all-enveloping veils supposed to signify slavery, the women of Persia are considered as being the freest and happiest in the world.

Local Artists' Exhibits in East Boosting State

The lure of California is attracting hundreds of painters and the exhibition of their work in the East is giving this region wonderful advertising, Harry Linder, pastel painter, said yesterday at the Alexandria. He had just returned from Chicago, where he had an exhibit of California landscapes on display at a prominent gallery. He said the artist colonies in Southern California have become among the largest in the world.

The marine and mountain subjects available to the artist here are unsurpassed anywhere, he stated. These facts are becoming known in the East, and artists who can get together the necessary train fare are coming out to take advantage of the opportunity.

Plans are being made to rebuild the business block in the heart of Manila which was recently destroyed by fire.

Old Guard to Celebrate at Dinner Today

Those who remain of the city's first 500 soldiers of the World War will meet at the Fraternal Brotherhood Building, Eighth and Figueroa streets today, the tenth anniversary of their departure for over-seas. The occasion is the fourth annual roll call and banquet of the old National Guard Companies 13, 14, 15 and 18.

The banquet will be served under direction of Mess Sergeant Michem. A blessing will be asked by Chaplain Brophy. The entertainment program includes the Los Angeles Police Quartet.

Among those expected to be present are Lieut.-Gov. Fitts, Maj. McReynolds and Captain of Detective Slaten.

Brilliant colored mackintoshes and umbrellas to match, some being in lofty Scotch plaids, are faddish in London.

Adams Street Plan Receives Indorsement

Following conferences with city officials of Vernon, the opening and widening committee of the City Council yesterday approved lines for the opening and widening of Adams street from Compton avenue to Alameda street. It is proposed to widen the street to eighty feet.

The Adams-street project was included in the first unit of the Major Traffic Plan, but proceedings were delayed because of the difficulty in obtaining a line that was satisfactory to both Vernon and Los Angeles.

Under the present plans Adams street will run through Vernon on Twenty-seventh street, crossing Santa Fe avenue and Soto street.

W.C.T.U. MEETS TOMORROW

The Los Angeles Woman's Christian Temperance Union will meet tomorrow at 2 p.m. at the First Methodist Church, Eighth and Hope streets.

BROADWAY · HILL · AND · SEVENTH · ONE · O'CLOCK · SATURDAYS

EASTER AT BULLOCK'S

NOTE:---Deja dresses are found in Los Angeles only at Bullock's. They are moderately priced copies and adaptations of famous French originals. They are always $39.50. . . . The page below is a reproduction of the Deja page in the April 15th issue of VOGUE.

Women's Dress Sections—BULLOCK'S—Third Floor

PUBLISHERS
THE TIMES-MIRROR COMPANY
OFFICERS
HARRY CHANDLER, Pres. and Gen. Mgr.
HARRISON GRAY OTIS CHANDLER, Vice-Pres. and Secy.
FRANK T. PFAFFINGER, Treasurer.
DIRECTORS
Harry Chandler, Marian Otis Chandler, Frank T. Pfaffinger, Mabel Otis Booth, Harry Chandler.

Los Angeles Times

EVERY MORNING IN THE YEAR
DAILY FOUNDED DEC. 4, 1881—46TH YEAR.

RALPH W. TRUEBLOOD, Managing Editor.

Average for every day of March, 1927..... 142,820
Sunday only average for March, 1927..... 328,827
Average every day gain over March, 1926..... 11,489

OFFICES:
New Times Building, First and Broadway.
Branch Office No. 1, 621 South Spring Street.
Washington Bureau, 860-862 Hibbs Building.
Chicago Office, 360 North Michigan Avenue.
New York Office, 286 Madison Avenue.
San Francisco Office, 742 Market Street.
Seattle Office, 1013 White Henry Stuart Bldg.
Paris Office, 150 Rue Saint Honore.
In addition to the above offices, The Times is on file and may be found by European travelers at the office of the American Express Company, Paris.

LOS ANGELES (Loce Ahng hayl ais)

MEMBER OF THE ASSOCIATED PRESS
The Associated Press is exclusively entitled to the use for republication of all news credited to it or not otherwise credited in this paper and also all local news published herein.

The Times aims at all times to be accurate in every published statement of fact. Readers who discover any important inaccuracy of statement will confer a favor by calling attention of the Editorial Department to the error.

Bad laws, if they exist, should be repealed as soon as possible; still, while they continue in force, for the sake of example they should be religiously observed.

—Abraham Lincoln

SOURCE OF SUPPLY

They say that Archduke Leopold of the Austrian royal family is now running a delicatessen in Vienna. Maybe he wished to be sure of the eats.

OUR PET CROP

The per capita consumption of oranges in this country has more than doubled in the last ten years. Another thing for California to worry about.

THE DIFFERENCE

More than 400 different flowers are used in the production of the world's perfumes, but think of the power carried by the lowly and humble onion.

SET IN PLATINUM

The soviet government in Russia has sold nearly $2,000,000 worth of platinum to England. This might suggest that the Czar's jewels were set in the stuff. The Ural Mountains are rich in platinum.

RUNNING WILD

A French motorist ran into a flock of sheep while speeding and killed thirty-five of the animals at one swipe. There's many a bloodthirsty American who can never hope to equal this record unless he gets a chance to run amuck in the stockyards.

PRODUCE THE PROOF

Some wise folks always are saying that ages ago there was as good if not better a civilization than ours. When some archeologist digs up a section of ancient airplane motor a telephone mouthpiece or a radio tube we will find time to listen to these lovers of prehistoric speculation.

ON BRITISH SOIL

Once more German oarsmen are going to compete at the great rowing tournament at Henley, Eng. They have not been seen on British waters on peaceful purpose for more than ten years. The Britons are now prepared to give them friendly welcome. The Berlin athletes are in amiable mood and anxious to restore the old amity. It is a sign that the war spirit is aging.

TENNIS AT 79

Lord Balfour has added to his proud record of Prime Minister of England, diplomat and philosopher the even more distinctive one of playing tennis at 79. He bangs the ball over the net nearly every day and frisks, dodges and ducks like a youth of 13. There are so many of these old fellows doing things like this that it behooves the youngsters to look out, for age no longer will be thrust aside to make room for great-grandsons—it still will have its fling.

FALSE ALARM

In an eastern speech Senator Borah is quoted as saying that nowadays a regular Republican is one who equally votes against the President on most important measures. Possibly the Idaho statesman has an idea of justifying himself, but he is certainly not in tune with the facts. A regular Republican is one who keeps the faith—who respects the principles as set forth by chosen representatives of the party and as expressed in the platform. The President has been faithful and consistent. He has sought to carry out the principles enunciated by the ancient leaders and he has behaved strictly as one who carried the mandate of the people.

MAYBE GHOULISH

The critics are still taking liberties with the memory of William Jennings Bryan. One of them celebrated his birthday by saying that he was lovable but impossible—that he would be remembered as a voice, but that the works of his head, his heart and his hand would never be recalled. Another friendly soul asserted that Bryan was wonderfully moral, but thoroughly intemperate. He never realized that intemperate eating could be as unfortunate as intemperance in drinking. It was said that his death came as a result of his excesses as a trencherman. It is evident that the Nebraskan had a vast army of staunch friends and a like group of hostile faces.

A TRANSPOLAR EXPRESS

Commander Richard Byrd, the first aviator to fly across the North Pole, sees the feasibility of an air express over that frigid point. He says he is positive the transpolar route will be used in this generation, as "too much time and distance are saved in a flight from Europe to Asia over the Pole not to have this route both popular and profitable." Answering the question, "What would you do if forced to land on the ice pack?" he cites the example of Amundsen, who removed 500 tons of ice and snow to clear a space for a flying start. One fails to see where the popularity of the thing would come in if, as a passenger on an airplane express, one had to get out and shovel snow in a temperature of 50 below.

IRRESPONSIBLE INDIVIDUALS

While the world sits on the anxious seat in China, Sir Auckland Geddes deliberately attempts to stir discord between Great Britain and the United States by publicly issuing a studied insult to our nationals engaged in Chinese trade and mission work. In a political speech at Ashford, Kent, he has accused Americans of promulgating anti-British propaganda among the Chinese, linking them with the Moscow soviets and at the same time suggesting with a sneer that these same Americans are more than willing to accept the protection and advantages of the British concessions.

The only effect of his speech, if it has an effect at all, will be to arouse resentment here against the manners and methods of the British, as represented by this billingsgate baronet. Such resentment would be particularly unfortunate at the present time when all friends of order and good government need to practice the nicest discrimination to stave off the preliminaries to another world war in the Far East.

Were it not for the fact that Sir Auckland Geddes was at one period of his otherwise inconspicuous career skyrocketed into the post of British Ambassador to the United States through the political expediency of the opportunist, Lloyd George, his views of what Americans have done or have not done in China would have been accorded about the same publicity as those of an angle worm on the wing power of a bald-headed eagle.

The British press has been quick to disavow the slander of Sir Auckland Geddes, setting him down as a moribund politician galvanized to temporary activity under the haste and confusion of the war troubles and boosted into a position he was never fit to occupy. His effort to revive the "Uncle Shylock" campaign of last year in a new form has proved a distinct flop, so far as favorable reaction from the British public is concerned. The British government is too anxious to receive the co-operation of Washington in ironing out the troubles in China to treat such animadversions as those of this retired Ambassador with complacency or indifference.

Perhaps the best inference to draw from this incident is the folly, even for temporary purposes, of rushing small men into big positions. After their inevitable return to the obscurity from which they were injudiciously once lifted the vacated office may still give their inanities weight and prestige out of all proportion to the consideration they deserve. Irresponsible individuals in the past have often supplied the match that has exploded the powder magazine. Geddes, however, can hardly be regarded as a match, not even a spark, merely a smudge of cold cigar ash.

BOYCOTTERS REBUKED

Boycotts by associations of workers are no more legal than boycotts by associations of manufacturers; and for this reason members of labor unions commit misdemeanors when they refuse to handle the products of nonunion labor. Such is the gist of a recent decision by the United States Supreme Court. It is another blow at the unfair boycott system of unions affiliated with the American Federation of Labor.

Boycotts of material as "unfair" must cease. Such boycotts place restrictions on trade and commerce that are violations of the Sherman antitrust law. Union bricklayers, to illustrate, are barred from refusing to lay brick that comes from a kiln operated on the American or open-shop plan. And the same principle holds good in the handling of all products by employees. They are no longer permitted to say one brick, tile, stone or piece of lumber is "fair" and another "unfair." There cannot be one law for the employer and another for the employee. Combinations that interfere with interstate trade are illegal.

This principle is so simple in equity that one wonders how its application could be seriously challenged. And it has never been challenged except by the labor unions, whose bosses have always arrogantly assumed the attitude that they are above the law. The Federal courts act slowly, but when a decision of the Supreme Court has once been given its application follows close behind.

Nearly all the labor unions will have to amend their rules and practices in order to come within the law. In this State alone there have been repeated strikes and boycotts costing millions of dollars in time lost, injuries alike to employer and employee, that have been the result of members of the union refusing to handle what their officials termed "unfair" material. It was a practice used to coerce manufacturers to operate on the closed-shop plan. In fact, it was one of the chief weapons of the closed-shop protagonists.

The decision was rendered on an appeal of a case where the members of the stonecutters' unions refused to handle material that came from quarries that operated on the open-shop plan. The court ruled that strikes against companies using products of concerns under labor-union ban are conspiracies to coerce the banned concerns into accepting terms dictated by the union; and such strikes and conspiracies are in violation of the Sherman law. In this connection the Supreme Court held:

> From a consideration of all the evidence it is apparent that the enforcement of the general order to strike against the petitioners' products could have no purpose other than that of coercing or inducing the local employers to refrain from purchasing such product.

This same principle has been rigorously employed by the Supreme Court to prevent combinations of manufacturers from interfering with the sale of products of companies outside the trust. In extending it to the practices of the labor unions it simply stresses that the law is no respecter of persons.

NOT SO DIFFERENT

Every day or so some lecturer tells his little world that women have it in their power to stop all war; that they could purify politics and bring to the land an era of moral enlightenment. But for some unexplained reason the matrons fail in their functions. When the analysis comes it is found that there isn't much difference between man and woman in their moral fiber. Possibly women are even more emotional than the males. Their impulses may as readily lead them into the wrong path as the right. A good little man and a good big woman make a fine team, but a naughty man and a fickle woman are just as likely to be found in combination.

Another Spare

[Copyright, 1927, by Public Ledger.]

THE WEEK AND THE SLOGAN

Forestry Week is upon us. Also Education Week. Last week we considered Kindness to Animals; we have lately had Thrift Week. Presently will come Boy Scout Week, Old Home Week and the rest. Also we have days. Mother's Day comes soon, and as an afterthought Father's Day. The clergyman is perhaps dosed most heavily with observances, hardly a Sunday passes that he is not reminded that such and such a cause must be presented that Sunday. We are as well supplied with days and weeks to be observed as an Italian calendar is with Saints' Days.

Presently we shall walk through life with our thinking arranged for us like boarding-school meals, we know when the day comes, what the menu will be and we can tell the day of the week by what is set before us.

And there are only fifty-two weeks to the year. When all are mapped out, what then?

A bouquet once a year is by no means as satisfying to mother as all the year consideration. Though it is better than none at all.

Forestry here in Southern California is an important subject and needs all the year consideration. It is inextricably connected with the matter of water supply and with our very horticultural and agricultural existence. But we need to train ourselves to think in the time of drought, of the flood danger.

The difficulty with all these labeled and sloganed weeks is that the week being noted we feel that our whole duty in the matter is accomplished; the subject is done up for the year.

WHAT FOR?

Speed demons are out annihilating space hourly. Globe shrinkers are engaged in making our earth just a common, ordinary star which can be circled in a few days. If matters keep on Europe will be a day's run from home.

Charles Paddock ran 220 yards in 20.8 seconds. H. traveled at the rate of about twenty-two miles an hour. Mile-a-minute Murphy on his bicycle then comes and makes Paddock look like a statue without liberty.

About forty miles an hour is the best pace any horse ever ran. Salvator turned a mile at 1:39 1-5 at Monmouth Park, N. J., in 1890. Cherry Pie more recently came within a fraction of a second of that time. However, Paul Revere's old plug did as much for humanity.

Miss America is credited with a speed of 80.567 miles per hour. She is the queen of motor boats and did it at Solent last year. The famous No. 999 of the New York Central traveled 112.5 miles an hour and was displayed at the Chicago World's Fair for its feat. However, it remained for the Pacific type of locomotive to report the record of 120 miles an hour.

While Wilbur Wright made the first flying speed of 27.2 miles an hour in 1908, the French monoplane, the Forbois, now holds the air record at 278.48 miles per hour. This is the swiftest traveling to date on land or sea or air.

Within a few weeks the "Mystery S" set up a new record for motor cars at Daytona, Fla., of 203.79 miles an hour. The "Mystery S" is a self-propelled projectile. If Maj. Seagrave's 1000 horsepower projectile were suddenly stopped it would rupture fifty bars of steel one inch square and one foot long. It is calculated to have about as much striking power as a battery of three field pieces of three inches caliber. If he had no interruptions he could roll around the world at the equator in about five days.

The Prince of Wales won his first steeplechase recently because he "stayed on." If he had had the skill to stay on, possibly he would have won every race he has ever entered. What Englishman would beat his Prince? However, there are some inquisitive enough to inquire, "What did he stay on for?" What sort of bacon did he bring home?

The Army and Navy football game drew 100,000 last fall. Only 125,565 paid to see Gene Tunney pummel Jack Dempsey at Philadelphia. However, 145,000 surrendered their hard-earned cash at the box office of the Indianapolis automobile races.

Jimmy Murphy, Joe Boyer, Howdy Wilcox, Dario Resta, Bob Burman and Gaston Chevrolet have all been "killed in action." They were martyrs to the cause.

But what cause? When the speed demons get the blue ribbon, what does it stand for? The motor enthusiast will tell us that balloon tires, four-wheel brakes, forced oiling system, acceleration, flexibility, balance and many other improvements that make motors bigger and better come from racing. To some, however, these appear to be by-products.

Why are we raging through space on the ground at 204 miles an hour? What important message do we carry to humanity at such a terrific speed? What business do we transact at the end of the journey that warrants the peril?

When it comes to getting there we are arriving! But what is it all about?

AN UNDESIRABLE RECORD

While the United States as a whole maintains the unenviable reputation of leading the civilized world in the number of murders committed annually within its confines, the New England States are accorded the palm for having the fewest numbers of homicides, according to statisticians of the Metropolitan Life Insurance Company. The company numbers 470,300 persons in six of the New England States as holders of their industrial policies, and there was not a single instance of one of this number being murdered or committing murder. Only the Canadian provinces were able to equal this record, as homicides are rare in the Dominion.

According to this company's figures, Arkansas led the nation in the number of murders committed per 100,000 population during 1925. Oklahoma came next, with Minnesota, Michigan, Nebraska, Missouri, Illinois and Florida crowding each other for the doubtful honor of third place.

The company's investigation disclosed that our death rate annually from homicides is, in comparison to population, twelve times that of England and five and one-half times that of Canada. The law-abiding Briton evidently becomes a bit freer with the gun when he changes his geographical location. In Oklahoma the rate of murders was 115.2 per 100,000 inhabitants, hence New England's record is worthy of attention.

The fact that New Englanders largely lead lives of classic simplicity and are respectful attendants at church services may have something to do with the law-abiding qualities evinced by the population as a whole. Then, too, they are of old American stock, which was not wont to lightly violate the commandments. Our immigrants are much freer with the gun in their adopted country than they would have dared be in their native lands. European nations have not learned to sympathize with the murderer as we have in the United States, and death or life imprisonment is the fate of the man or woman who wantonly blots out another's life.

NO CRIMINAL TYPE

An expert on criminology explains that there is no such thing as a definite criminal type in this country. This should be a bit comforting. We may at least hope that we are not establishing a delinquent and misguided race. The crooks and criminals we have are merely occasional outbursts—the fruit of environment and upbringing. The professor says that they are mostly youngsters in quest of excitement or who are disgruntled over their living conditions. They crave the best there is, but are not willing to work for it. Therefore, they practice the infamous craft of the stick-up man and the burglar. But as a race we are sound to the core. So the professor says.

BIRDS AND GARDENS

BY THE SUBURBANITE

I don't know much about the late Mr. Audubon, but I'll bet he never tried to raise a kitchen garden in Southern California. For this is pre-eminently the land of birds. Those wise feathered tourists, too sensible to remain in climates which do not please them the year around, fill the air of Southern California with perpetual melody and the hearts of gardeners with gloom. Rare is the day, winter or summer when, through my open window, I cannot hear mocking birds, meadow larks and linnets.

They're the smartest birds I ever saw. Our cat is very fond of them, but they elude her with gay chatterings which indicate they find her attempts rare sport. Brownie, our Neandale, charges them repeatedly when they settle in flocks on the lettuce bed, thereby giving a fine example of the unselfish faithfulness of dogs, for he doesn't care a thing for lettuce himself. But they take delight in teasing him. Not only are they mentally developed to the point of making light of scarecrows, cats and dogs, but they all appear to be constant readers of the health-fad articles. Birds I long have regarded as insectivorous all appear to have become converts to vegetarianism when they reach my garden.

They are wonderfully appreciative of my efforts. They sing to me all the time I am toying with the stubborn glebe and wearing out my soles on the spade, and as soon as I leave the ground they fly down to inspect it. They are so eager that day after day they will sit there, heads on one side and bright eyes alert, waiting to welcome the first upsprouting radish.

I have heard that singing is good for the appetite and certainly it seems to work that way on my birds.

Yet I know that if I persevere I'll have a fine garden soon, and also a nest of mocking birds in the cypress tree.

WAKE YOURSELF UP

BY FOOTHILL PHILOSOPHER

Most of us need to iron ourselves out, shake ourselves down and wake ourselves up. We are hypnotized by habit and our minds are full of wrinkles caused by a constant repetition of thoughts and actions that mean little to ourselves or to anyone else.

Right habits are worth while, of course, to establish rhythm and maintain self-discipline—but the sweetest symphonies would grow wearisome unless an occasional note, apparently foreign to the theme, were not introduced to emphasize the harmony of the whole. Variety is not discord.

Get out of the rut. Do, say, think something new each day—if it's only to walk home a new way, to learn a new word from the dictionary or to dare to give voice to some ideal which yesterday you hesitated to confess for fear of ridicule. Insist on finding in each day and hour some little adventure—for it is the new that makes man happy, it is adventure that keeps the soul young.

The reason why men look toward death with fascination as well as fear is because it is "the great adventure." We expect "something different" on the other side of life—for immortality is taken for granted by most of us. "Do you think I could walk calmly toward annihilation?" asks Whitman. Most of us feel instinctively that we shall live in the great afterwhile. But what's the matter with today?

LETTERS TO The Times

[Name and address of writer must accompany all letters for this column. Letters of a personal nature or involving contentious religious questions are not acceptable.]

Bringing Up Father

LOS ANGELES, April 2.—[To the Editor of The Times:] Please let me say "Amen" to Mina D. Wentzell's protest against women coming here in droves. Not only do most of the women not need a job, but a great many of them want a man. The articles we read on holding one's husband are legion, but I find it very difficult, with three small children all under 10, to be what our salary makes it necessary for me to be, chief cook, bottle-washer, jack of all trades and a mother and also practice the arts which they advise. Alas and alack! They call him on the phone, they write him letters and say "I want to go here or I want to go there"—and father, even though it takes the price of the necessities that we do without goes. Recently three were pursuing these advances at the same time.

Will not some one more efficient than I write some articles on father that he may rise and be a man and face the duties and responsibilities that become his when he becomes a father, that he may share the training and the guiding of his children and that these women, who seek him may have some idea of what a weak, shirking individual he is when he forces mother to accept his duties as well as her own.

INFELICE.

The Cotton Trade

LOS ANGELES, April 7.—[To the Editor of The Times:] Much is being printed about encouraging the cotton industry. Why should it languish when it is filling the market with goods of the most glorious beauty of color and quality? Why not investigate this mystery? Begin with the fashion-makers.

The market would revive if every mother of a poor, miserable, pitiful-looking, little, bare-legged girl could be compelled to open her heart enough to buy one more yard of the beautiful stuff for each pair of bloomers and give the darlings something pretty to rest their eyes upon when sitting, instead of being forever confronted by the inescapable ugliness of their knees. The injury to their artistic sense can never be computed, while the distress of the spectator is beyond description. There is more than the cotton trade to be conserved.

A. A. O'NEILL.

Facetious

LOS ANGELES, April 1.—[To the Editor of The Times:] While I am feeling in a facetious mood I want somebody to tell me what the object is in placing those white-framed signs above the heads of the motormen on every yellow street car which read "Talking to the Motorman Prohibited by Law." Why, even the cops openly disregard it.

Also why do so many bakers sell and cafes and cafeterias serve "hot-cross buns" so many weeks prior to Good Friday?—and also why are they called "hot" simply because they are made with two intersecting lines on top?

ALBERT THOMPSON.

Minnesota Weather

CRAIGVILLE (Minn.) April 4.—[To the Editor of The Times:] Why do they go to sunny California if it is such a bad climate? They all manage to go and they know enough to stay there until this 40 below zero is all gone. I spent eight years in Los Angeles and to my notion it's the loveliest place under the sun. They can have all the Minnesota weather they want. Six months winter with four feet of snow.

You will see that same gink eating peanuts down to Venice next winter. He thinks he has done something wonderful for Duluth by knocking California. He has an idea he is the only man that ever left Duluth for California. California is O.K. and I always tell the people here what I think and I sure know what Duluth weather is like.

PHIL HARRINGTON.

Big Game Missionaries

SIMI (Cal.) April 4.—[To the Editor of The Times:] Listening in on Rev. John Springer's talk on March 26, "The Cannibal Country," we were rather surprised to learn what an important part big and small game-hunting experiences can play in the mind of a missionary. When we hear the word "missionary" we are supposed to think of a kind-hearted man with higher ideals, not unlike the Franciscan padres of California, but Rev. Springer's story seems to convince that the critiques one often hears about missionaries in the remote countries are not entirely unfounded.

IRENE HIRSCHI.

ODE TO THE PRINCE

"Wales Stays on and Wins."—Headline.

Oh, doughty Wales, your heart
no'er quails
At eve or peep o' dawn;
You did not moan nor utter groan
When you did not stay on.

And after this we hope you miss
No boon of brain or brawn—
That every time your steed you
climb
You'll not fail to stay on;

That when you own that royal
throne
You'll not be fortune's pawn,
But with a rare and kingly air
Still manage to stay on.

But if fate's mare goes on a tear
And your good seat is gone,
Cling to her neck, and so, by heck,
Stay on and on and on!

BAILEY MILLARD.

EXCLUSIVELY HAWAIIAN

There are on the Hawaiian Islands nearly 700 varieties of plants that are found nowhere else. The reason is apparently that the islands are far from other land and have been isolated in this way for many geologic ages.

PEN POINTS

A "flapper" is any girl younger or a little older.

Alas! China, [illegible] late that Russians are [illegible] also.

Anyway, we are learn what a [illegible] China.

Among the [illegible] shuddering are "[illegible]" and "math."

A nice town is a place where neighbors all have [illegible] possess a diner out.

But why [illegible] is wrong the [illegible] is a fact—not of [illegible]

"Radio is in the [illegible] doesn't the baby talk [illegible] sical numbers get [illegible]

Memories are short, all years not a dozen, [illegible] remember who "Pooley" [illegible]

Americanism: Gentle [illegible] thes wishing we had [illegible] easter in this country.

Once it took three [illegible] to make a penitent; it [illegible] cent times it took only [illegible] contracts.

Spelling seen at the [illegible] old-fashioned gold rush: [illegible] Modern example: "Dough."

Man hasn't invented a [illegible] in 5000 years, but he does [illegible] a new alibi now and then.

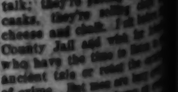

A visitor from Kan[illegible] the alimony situation, [illegible] all the judges were [illegible] women.

Take an ego and add a [illegible] and you have somebody [illegible] he is the center of a vast [illegible] tution.

Correct this sentence: "[illegible] used it a little to [illegible] said the agent, "but it hasn't [illegible] over 1000 miles."

Luck is a big factor in a [illegible] success, but it won't push [illegible] hill.

The happiest people in [illegible] where the people seem to get [illegible] enough to vote.

The secret of success [illegible] lies in letting the other [illegible] the chances.

A silent man often has a [illegible] tion for knowing when [illegible] as much as he really does [illegible]

You can always tell when a [illegible] an thinks of her neighbor [illegible] ing out what her husband [illegible] of her.

Many a man passes the [illegible] of learning without [illegible] cause he has absolutely no [illegible] for knowledge.

RIPPLING RHYTHM of Wash Day
SPRING REVIEW
How pleasant is the sight of [illegible] palms, when [illegible] sunshine, [illegible] sun and rain, to put [illegible] the polls. They come in [illegible] costly cars, they come [illegible] the road and keep [illegible] puff cigars that [illegible] oft exhaust. At other [illegible] left alone, I hear [illegible] and cans; for man's [illegible] I groan and all my [illegible] vain. For man can [illegible] tasks, they have no [illegible] talk; they're putting [illegible] casks, they're selling [illegible] cheese and chalk. I'm [illegible] County Jail and what [illegible] who have the time [illegible] ancient tale or read [illegible] of crime. But man are [illegible] where. I see them home [illegible] hand, they carry [illegible] or spend the long hours [illegible] sand. And if I ask [illegible] down and talk with me [illegible] two, they look upon [illegible] frown, they have their [illegible] purses. But when the [illegible] appear to gather in [illegible] trust, to all my wishes [illegible] ear and show no [illegible] gust. They come in [illegible] and they confess what [illegible] that I control some [illegible] in campaign times I [illegible] I am requested and [illegible] a most important [illegible] the statesmen have [illegible] struggle for some public [illegible] tumult and the shouting [illegible] ballots now have all been [illegible] ones again a front on [illegible] in the dreary past, I see [illegible] most for their coin, but [illegible] in smiling crowds, but [illegible] me dark clouds that [illegible] like burning shame.
Peaceful, yes, even [illegible]
DANCING SCHOOL
Tennis and [illegible] the [illegible] blessed for a [illegible] interest to [illegible] ers. They [illegible] the [illegible] uniting [illegible] new [illegible] society, every [illegible] invitations [illegible] to dance every [illegible] Those [illegible]

HOME ELECTRIC AND

THERE WILL PL
TH
D
RUGS, DRAPER
WOO
SEE TH
THE MAY CO.
LIBERTY EL
A. C. HERRICK
334 S. Broadway
SCHLUETER'S
741 S. Figueroa

PEN POINTS

A "flapper" is any girl a little younger or a little older than yours.

Alas! China may discover to late that Russians are foreigners also.

Anyway, we are beginning to learn what a 100-per-center is in China.

Among the words that make us shuddering are "death," "debt" and "math."

A nice town is a place where neighbors all know whether you possess a dinner coat.

But why cuss Rana? If divorce is wrong the wrong is a matter of fact—not of months.

"Radio is in its infancy." But doesn't the baby talk between musical numbers get tiresome?

Memories are short, and in a few years not a dozen great men will remember who "Peaches" was.

Americanism: Getting rich and then wishing we had distinct social castes in this country.

Once it took three generations to make a gentleman; in many recent times it took only three contracts.

Spelling sees at the site of an old-fashioned gold rush: "Diggings." Modern example: "Shoppe."

Man hasn't invented a new alibi in 5000 years, but he does have a new alibi now and then.

Once the hard job was to get it alone; now the hard job is to hold it.

A visitor from Mars, observing the alimony situation, would report all the judges were cranky old women.

Take an ego and add a grouch and you have somebody desiring he is the center of a world revolution.

Correct this sentence: "We need it a little to demonstrate," said the agent, "but it hasn't run over 1000 miles."

Luck is a big factor in a man's success, but it won't push him up a hill.

The happiest country is one where the people never get mad enough to vote.

The secret of success very often lies in letting the other man take the chances.

A silent man often has a reputation for knowing about ten times as much as he really does know.

You can always tell what a woman thinks of her neighbors by finding out what her neighbors think of her.

Many a man guesses the fastest way of learning without stopping, because he has absolutely no time for knowledge.

RIPPLING RHYMES
by Walt Mason

SPRING POLITICS

How pleasant is the spring campaign, when candidates, those genial souls, are drilling 'round in sun and rain, to get us hauled to the polls. They come in cheap and scatty cars; they come prancing down the road and keep me stocked with punk cigars that seldom draw or oft explode. At other times I'm left alone, I hear no discourse sane and sane; for men's companionship I groan and all my groaning is in vain. For men are busy at their tasks, they have no time for idle talk; they're putting spuds in casks, they're selling chips for cheese and chalk. I sit before the County Jail and wish for friends who have the time to listen to an ancient tale or roast the catalogue of crime. But men are busy everywhere. I see them hump on every hand, they carry catrails to a barn or spend the long hours pounding sand. And if I ask them to sit down and talk with me a day or two, they look upon me with a frown, they have their errands to pursue. But when the campaign days appear to gather in some pelts I trust, to all my stories they give ear and show no symptoms of disgust. They listen to my anecdotes and they enthuse when I relate that I control some seven votes; in campaign times I make a hit, I am respected and revered. I am a most important chap, when men the statesmen have aspired to struggle for some public mess. The tumult and the shouting die, the ballots now have all been hot, and once again a frost am I, alone, as in the dreary past. I see the statesmen in their cars, who travel past in smiling crews, but do not hand me dark cigars that taste and smell like burning shoes.

Princeton, 1927, Golden Memory Added

DANCING SLUMPS IN LONDON

Tennis and a general slump have been blamed for a decided change in the interest in dancing, say leaders in the ballroom world. They declare that people are the exclusive West End set are not permitting their children to learn dancing, society, every member being pledged to dance only the latest steps. Instructors say that in consequence of tennis will have been almost forgotten.

WHO CAN TELL---WHO CAN TELL?

"I'm Eighteen," Says Girl; "Seventeen," Replies State; "Stole Dresses," Charge; "Didn't," Her Reply, "Were Gift;" This, Too, Denied

Whether Queen Williams will face Municipal Judge Georgia Bullock on a charge of petty larceny involving two dresses belonging to friends, or whether she will have her fate decided in Juvenile Court will be determined today when juvenile authorities complete an investigation into the girl's age.

Miss Williams told the court that she is 18 years of age. Juvenile authorities say she is but 17. Judge Bullock yesterday continued the case to ascertain her exact age.

The girl was arrested Friday, last, on complaint of Ruth Stevens and Gladys Miller, who charge the defendant stole two dresses belonging to them. They said she had taken the dresses from a downtown hotel. Miss Williams contends the matter is all a mistake.

"I loaned a girl friend some money and she told me to take the dresses in place of the money," she said yesterday in her cell in the County Jail, "and now I find that the dresses were not hers to give away."

CANNED HEAT ADDICT DIES AT HOSPITAL

Tom Nooner, 44 years of age, was found in a dying condition in a vacant lot at Turner and Carter streets yesterday, and died at the Receiving Hospital, police reported. According to Police Lieutenant Horner, he was a canned heat addict and had just completed a ninety-day term for vagrancy.

Traeger Urges Thirty Men Be Added to Staff

At a conference between members of the County Efficiency Commission and Sheriff Traeger and Undersheriff Biscailuz, the Sheriff asked the commission to recommend to the Board of Supervisors an increase of thirty men for the Sheriff's office.

It was requested that the men be made available from civil service lists by July 1, next. The Sheriff stated that he desires, as a crime preventive, the establishment of two new burglary squads, two new substations in outlying sections, and more men for the dry enforcement squad, and the missing persons squad.

The Sheriff stated that he felt it better to be able to have deputies scattered throughout the county on patrol duty that concentrated in the city alone. He said that the increase in his office last year resulted in a noticeable decrease in crime.

Huge Air Cargo Ready for Trip to Boost State

Check of Southern California chambers of commerce participating in the air-mail-community advertising campaign being conducted as a feature of the first anniversary flight over the Los Angeles-to-Salt Lake City airway indicates that a load of at least 3000 pounds will take the air here Sunday, officials of Western Air Express, Inc., announced last night. Contact was had yesterday with every organization taking part in the campaign, which has for its objective the mailing out of more than 150,000 special air-mail postcards.

More than 80 per cent of these are in the mail, it was learned, and are being held by postmasters throughout the Southland so as to be postmarked as of the 16th inst. and make the first flight planes the following morning. Assurance that at least 120,000 of the issue will be sent out was given by the various chambers of commerce. With the usual mail the added postcards will make a 3000-pound cargo requiring four airplanes to fly it east, it is said.

SIXTH-STREET SHOP WILL CATER TO MEN

Last fa the Innes Shoe Company opened their Men's Shop at 216 West Sixth street, the existing men's section in the Downstairs Store being retained as an adjunct. The company has now concentrated all its downtown stock of men's shoes in the West Sixth street location. The change is made, it is explained, partly because of the preference of men for an exclusively male store, and partly, because more space is required in the Downstairs Store for children's and women's shoes. The same staff of salesmen will be in attendance.

I See by Today's "Times" Want Ads—

That single, middle-aged man is wanted to work in veterinary hospital.

That owner must sacrifice two-story, six-room Spanish hillside home. View unsurpassed.

That almost new Starr upright mahogany piano is for sale for $300.

That residence is wanted as down payment on completely furnished apartment-house.

That young girl of good appearance is wanted to answer telephone and do occasional typing in small office in Long Beach.

MASTER PAINTERS IN MEETING TOMORROW

Frank Cushman, United States vocational expert attached to the National Chamber of Commerce, will speak at a meeting of the Master Painters' Association tomorrow night at Marchetti's. His subject, "Fitting the Square Peg," will show the employers' problem of selecting the right man for the right job. The meeting will complete plans for the observance of clean-up and paint-up week.

A. M. Graf, president of the association, has invited members of the Santa Ana Master Painters' Association to attend the dinner and program afterward. L. Sorensen, president of the Santa Ana group, has arranged an entertainment for the benefit of the host organization.

Barnhart Given $20,000 Decree in Court Fight

Judgment for $20,000 in a brick-machine case yesterday was awarded Barnhart Aircraft, Inc., by Superior Judge Crawford in a suit the corporation brought against G. W. Preston and his wife of Pasadena.

The two were operating jointly under an arrangement whereby the corporation provided a machine to manufacture brick at a certain speed and for which it received $10,000 and was to receive $20,000 more. The balance was refused on the ground, according to evidence, that the machine did not produce the promised output. This, the corporation averred, was because the Prestons did not provide the machine with adequate feed facilities for capacity operation.

Attorney C. H. Hartke represented the corporation and Welburn Maycock the Prestons.

Cow No Longer in Limelight at Theft Trial

Vivian, taciturn bovine witness in the trial of Percy Sweet and Samuel and Chalice Thomason charged with grand larceny, was shoved out of the limelight in Judge Stephens's court yesterday as the defense opened its case in an attempt to prove the innocence of the defendants.

Guy Eddy, attorney for the defendants, occupied several hours during the afternoon session of the court in outlining the defense to the jury. Many defense witnesses are expected to be called today when an attempt will be made to prove that Vivian was not stolen by the defendants.

SPEAKERS BOOST FOR NATIONAL TREE WEEK

CAMPAIGN FOR OBSERVANCE OF FOREST CONSERVATION WEEK OPENS

Urging the nation-wide observance of American Forest Week, as proclaimed by President Coolidge, from the 24th to the 30th inst., speakers from the American Green Cross Bureau today will open the educational campaign for tree conservation by appearing at two meetings, with several hundred additional gatherings listed before the end of the tree week.

At noon today Charles Kyson, Hollywood architect, will speak at the luncheon of the Masonic Club, and this evening F. R. Kent, member of the Green Cross executive board, and executive of the Paramount-Famous Players-Lasky Corporation, will appear at the dinner of the Wasps in the Hollywood Writers' Club.

NAVY ENLISTMENT LIMIT TO BE LIFTED

According to Lieutenant-Commander W. W. Waddell, officer in charge of the local navy recruiting station, in the latter part of April navy recruiting will be open for an unlimited number of men. At present the station can take only five men weekly, more than any other station in the country is allowed to take. Physical requirements will be dropped somewhat, but the standard will not be below normal. For the past several months, owing to the small number of men allowed to enlist, physical requirements have been unusually high.

POLICEMAN ARRESTED FOR FIRING PISTOL

Policeman William Nichols was accused of assault with a deadly weapon in a complaint issued yesterday by Dep. Dist.-Atty. Menzies, as the result of charges of residents in the neighborhood of East Thirty-first street and Central avenue. It is asserted that the officer fired his revolver about ten times, two shots going through the door of the home of Mr. and Mrs. John Chimes. The officer was placed in custody.

NEWS OF THE CAFES

New features, song numbers, and costumes by Carolynne Snowden and her chorus of Creoles, and new dance numbers by Tin Can Henry's original orchestra, are features for this week at Frank Sebastian's New Cotton Club on Washington Boulevard in Culver City. A splendid convenience for the guests of the Cotton Club has been completed with the construction in the lobby of an attractive display case for showing cups and trophies awarded at the dancing contests. Back of this display case the telephones are more secluded than in the past, insuring privacy and quietness for guests using them.

ST. ANN'S INN

Easter Sunday will be fittingly observed in St. Ann's Inn in Santa Ana. There will be colored eggs for the children and roast turkey for the grown folk. The management will put on one of its famous turkey dinners with all the necessary trimmings and the same good old St. Ann's Inn hospitality will be dispensed. There is a dance at the inn every Friday night with a nine-piece orchestra furnishing the music.

MONTMARTRE CAFE

A number of motion-picture cameras and various properties from the different studios will be the chief motifs for decorations in Brandstatter's Hollywood Montmartre Cafe this evening when motion-picture night will be celebrated. Included in the evening's festivities will be a vaudeville program comprising several singing and dancing acts and also a dancing contest in which the winning lady will receive a merchandise order for gloves or hosiery.

PARIS INN ORCHESTRA

Bert Rovere and his Paris Inn Orchestra are finding themselves much in demand as radio entertainers. Bert's splendid voice is being well received, judging by the size of his fan mail. The Paris Inn Cafe, 110 East Market street, opposite the new Civic Center, specializes in French and Italian cooking.

OIL MEN TALK PROBLEMS

With "Engineering Problems of the Petroleum Industry" scheduled to be under discussion, Los Angeles section, American Society of Civil Engineers, will hold its monthly dinner meeting this evening at the Elite Cafe, 633 South Flower street. Ralph J. Reed, chief engineer for the Union Oil Company of California, and William Groundwater, L. G. Metcalf and F. W. Lake of the same organization will speak.

PREVIEW
THE NEW
Premier Duplex
HOME RENOVATING MACHINE
COMPLETE WITH

NEW **ELECTRIC** Motor Driven Ball Bearing Never Needs Oil **FLOOR POLISHER** NEW

AND SWIVEL ATTACHMENTS

Floor Polisher attached, ready to operate. Heavy brush is 13 inches long.

Swivel attachments. Hose never kinks. For cleaning furniture, drapes, woodwork. The best moth insurance you can buy.

Floor Polisher detached, showing simple rugged construction. A child can attach it.

THERE WILL BE A TREMENDOUS DEMAND FOR THIS WONDERFUL MACHINE

PLACE YOUR ORDER NOW
DELIVERY ABOUT MAY 1st

The New Premier Duplex

DOES THE ENTIRE JOB OF HOUSECLEANING

RUGS, DRAPERIES, WOODWORK AND FINISHES UP WITH POLISHING THE HARDWOOD FLOORS EASILY, QUICKLY, NO DIRT, NO HARD WORK.

Your Old Cleaner Taken as Part Payment

SEE THIS WONDERFUL MACHINE TODAY
NOW ON DISPLAY AT

THE MAY CO. BROADWAY DEPARTMENT STORE, INC. BARKER BROS.

LIBERTY ELECTRIC APPLIANCE CO. 1818 W. 9th St.

EASY HOUSEKEEPING SHOP 716 S. Figueroa St.

A. C. HERRICK 206 S. Broadway

SCHLUETER'S 701 S. Figueroa

SOSKIN'S HOMEJOY APPLIANCES 245 S. Western Ave.

NATIONAL HOME EQUIPMENT CORP. 1901 W. 7th St.

F. E. SPENCER 929 W. 8th St.

L. C. TAYLOR 815 E. Colorado St. Pasadena

Coulter Dry Goods Co.

A Group of
Coats Reduced
1/3

COATS of real distinction are offered in this sale . . . coats selected from our regular stock so you may be sure they are "right" if they have Coulter's label.

—Coats of Satins, in plain and Dragon satin, richly lined and trimmed with fur.

—Sports models in charming imported materials, many trimmed with furs, others without in more simple tailored styles.

—You'll find these beautiful coats handsomely trimmed in—

Skunk	Monkey Fur
Fox	Caracul
Ermine	Squirrel

—These coats feature the more alluring smart touches that were sponsored by the style dictators of the spring mode.

(Coulter's—Third Floor)

A Special Sale
Of Stamped Unbleached Double Bedspreads and Bolster
$1.25

—The double size 76x98 that is so much in demand at present by the clever needlewoman who is planning pretty things for the spring refurnishing.

—Enough "Boil" proof, six strand thread to complete the design at 85c a package.

—A package of 2½ inches wide bullion fringe, enough for the spread, 85c.

—Tan organdie spread with appliqued morning glory design. Special, $4.25.

(Coulter's—Fourth Floor)

It's a better roof ... a more beautiful roof if it's a roof of

PABCO SHINGLES
Lay them right over your old wooden shingles

THE PARAFFINE COMPANIES, INC.
475 BRANNAN STREET • SAN FRANCISCO
4444 PACIFIC BOULEVARD, LOS ANGELES

X-RAY DENTIST
If We Can't Please You We Don't Want Your Money

GAS GIVEN FREE Examination and Honest Advice $20 Trubyte Mould Teeth $12.50

NO PAIN

Silver Fillings $1 up Porcelain and Gold Crowns: Bridge Work $5

Teeth Extracted Without Pain

Natural Form Restoration Plates Our Special Price..$16.50

DR. ZIMMERMAN EVENINGS SUNDAYS

424 South Broadway—303-304-305 Broadway Central Building

Phone TUcker 3093 (Times) Open Daily, 8 to 5; Sundays, 10 to 12.

USED CARS *for business and family use—See today's Times Want Ads.*

TEA ENJOYMENT
EVERY WOMAN'S RIGHT

Tea enjoyment—delicious refreshment that comes from the delicate aroma and flavor of the world's finest tea—is every woman's right. Nothing less than perfection will satisfy the appetite when it says "Tea Time". Tree tea is the world's finest tea—though by no means the world's most expensive. That's why you should always insist on getting

TREE TEA
Orange Pekoe

For those who prefer Green tea, there's Tree Tea Japan

There's always an appetite for this whole wheat food

WHOLE Shredded Wheat
A FULL MEAL IN TWO BISCUITS

To every husband whose wife has said "Horrors kill that moth!"

KILLING moths may satisfy your wife—but it won't prevent moth-holes. Moths lay eggs before they come into the open. These eggs hatch into the moth-worms that eat your clothes.

But you can absolutely end moth-holes by using Larvex. Larvex *isn't* a "bug killer" or insecticide. It is sure protection. Simply spray it on your clothes and they are mothproofed!

Larvex is odorless, colorless and non-inflammable. It mothproofs for an entire season. Leave your clothes right in the closet. Don't bother with moth-balls or bulky tar-bags. For moth-worms starve rather than eat anything treated with Larvex.

Larvex is $1. In combination with the special atomizer, $1.50. ½ gallons, $3½ gallons, $5. At drug, department and furniture stores. Get Larvex today—the price is nothing when you consider the damage moth-worms can do! The Larvex Corporation, 230 Park Avenue, New York, N. Y.

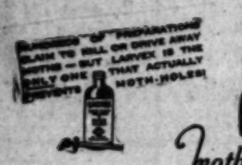

LARVEX
mothproofs everything made of wool

© 1927, The Larvex Corp. (ADVERTISEMENT OF GOOD HOUSEKEEPING MAGAZINE)

Of Interest to Women.

Home Hints Entertainment — Shop News Timely Topics

SOCIETY

BY JUANA NEAL LEVY

Miss Bessie Bradbeer decided to risk a Lenten wedding and became the bride of Mr. Worron Wert at 4:30 yesterday afternoon. They were married at the Church of the Messiah by Rev. Thomas Holden, and the bride was given away by her father, George Bradbeer of this city.

One bridesmaid and a dainty flower girl followed the bride to the alter, Miss Hilda Lohse acting as maid of honor, in a green georgette dress, with an orchid hat, forming a delightful contrast to the spring-like bride in pink georgette, embellished with hand-knotted fringe, which set off her bridal shower bouquet of roses and sweet peas to perfection. The bride's niece, Jean Francis Bradbeer, in yellow over pink, was the little flower girl.

Mr. Wert is from Pennsylvania and is a graduate of Syracuse University, the bride being a Los Angeles graduate of Occidental College.

A reception was held at the Bradbeer home afterward, and the young people slipped away for a motoring tour through the northern part of the State, where report has it that their path will certainly be strewn with gorgeous wild flowers encouraged to greater beauty this year because of our plentiful rains.

Vanderlip-Street Wedding.

Invitations have just arrived in Los Angeles for the wedding of Narcisca Vanderlip, daughter of Mr. and Mrs. Frank Vanderlip, to Mr. Julian Street, Jr., in New York on the 25th inst. The wedding is to take place at the Colony Club at 8 p.m.

Farewell Party

Miss Charlotte Cameron, the interesting woman world traveler and author, bade farewell to her many friends here yesterday at a luncheon party at the Beverly Hills Hotel. About fifty friends assembled for the leave taking. However, Miss Cameron has made so many friends here that she will surely return to Los Angeles after this latest wanderlust.

A Newman Event

The Newman Association, which means the mothers of members of the Newman Club of the University of California, are planning a gay luncheon party for the 19th inst., in Newman Hall, 4865 Willowbrook avenue. Two hundred invitations have been issued, and John Steven McGroarty is to be the beau-guest of the occasion. Arrangements are in the hands of Mrs. P. J. Nigg, chairman, and Mmes. Thomas F. Doyle, E. C. Nicholson, J. B. Klausner, E. Nousseilettes, D. A. Keith, Harry Swift, Walter Clover, Jack Conolly, R. J. Kiffe, Louise Hosinski, F. L. Foley, Nora Fisher, J. J. Ardolf, Ernest Torchia and E. Nightingale.

June Wedding

Mrs. Paul Leroy Miller announced the engagement of her daughter, Frances, to Mr. Robert Delmar Sampsel at a bridge-luncheon at their home yesterday. The wedding will take place June 30.

En Route

Mrs. Roy Massie of 5608 South Figueroa street had the pleasure of entertaining for her niece, Mrs. Randolf Hicks of New York City, who that lady, returning from Europe via the Panama Canal, visited this city this week. Mrs. Hicks was the house guest of her mother, Mrs. James Kenneth Sutton. She was a popular Los Angeles girl before she married the prominent New York attorney.

For a Bride-to-be

A much-feted bride-elect is Miss Anna Kramer, whose engagement to Mr. Jack Grossman was announced last week. No less than six parties have been planned for her since the announcement. Among the several hostesses entertaining in honor of this fortunate young lady are Mrs. Sadie Thomas, Mrs. Sonio Kates, Mrs. Rose Marcus, Mrs. W. Gould and this coming week-end, both Mrs. Max Samuelson, senior and junior, will give dinner parties at their respective Whitley Heights homes.

Honeymooning

Mr. and Mrs. Howard E. Lamit (Miss Elizabeth Frances Stern,) who were married on Sunday, the 10th inst., are enjoying a honeymoon motoring trip through Yosemite Valley, with San Francisco as their destination.

Mrs. Lamit is the daughter of Mrs. Arthur Stern, of 241 South Catalina street, and Mr. Lamit is the son of Mr. and Mrs. Harman Lamit of 1212 South Westlake avenue. The ceremony was performed by Rabbi Magnin at the home of the groom's parents.

A Crosier Reunion

Mr. and Mrs. C. T. Draper of Cleveland, O., who are staying at the Biltmore, entertained a gay family party last week at the Mary Louise. Their guests included Mr. and Mrs. Fred Crosier of South Pasadena, Mr. and Mrs. William Crosier of Newport Beach, and the Misses Mary Helen, Mildred and Florence Crosier—and also their own little daughter, Miss M. Draper.

Philharmonic Affairs

Mrs. Robert I. Rogers entertained with a delightful luncheon at the California Club recently in honor of Mr. and Mrs. Emil Oberhoffer. Guests were the board of directors of the Philharmonic Orchestra, chairman and vice-chairman of the women's committee, and the chairman of the advisory board of the orchestra.

Mrs. Sydney Walker entertained a group of friends at the California Club as luncheon Friday preceding the Philharmonic Orchestra, later taking her guests to the concert.

Social Brevities

Dr. and Mrs. James O. Post announce the engagement of their daughter, Dorothy, to Mr. Frank E. Germaine. The wedding will take place before April is out.

Mrs. W. Blair Gibbens (Marjorie Edinger) entertained at the Miramar, Santa Monica, in compliment to her mother-in-law, Mrs. Merton Blair Gibbens of Parkersburg, W. Va., last week. She was assisted by her mother, Mrs. Oscar Edinger. About sixty guests attended.

Mrs. Edward S. Wagner of Hollywood gave an attractive bridge party for twenty guests at the Casa del Mar Club last Tuesday.

Complimenting Mrs. Harriett Hackett of Baldwin, Kan., Mrs. T. C. Rapp invited a dozen guests to a bridge luncheon at the Casa del Mar.

Mrs. Henrietta Love, who has resided at the Arbaaador for the past year, will sail for Naples from New York on the 20th, and enjoy a year's travel. Mrs. Loren Sands of Pasadena complimented her with a farewell party.

Mrs. Alfred E. Dennis of Alta Canyada is entertaining two house guests this week, her mother, Mrs. Phineas F. Ferguson, and her sister, Mrs. Kenneth Matheson, both of San Francisco.

Miss Maxine Deardon of 220 South Berendo street, who is attending Mills College at Oakland, is spending the Easter vacation with her mother, Mrs. Alice Dearden.

Mr. and Mrs. Raymond Huston Pilson of Los Angeles and Washington, D. C., are enjoying a visit in New York at the Ambassador.

Honoring her house guest, Mrs. Richard L. O'Donnel of Philadelphia, Mrs. Robert Newton Heath entertained, with a large luncheon party at the Garden of Alla last Thursday. About thirty guests participated.

The Porch Furniture

Again it is time to get out the summer furniture and see what has to be done to make it presentable and cheery for the warmer months. First, a good scrubbing with a stiff brush and salt and water—no soap. Then a coat of shellac may be applied to give it a fresh appearance. New cretonnes may be added, using the old coverings as patterns and thus saving a big upholstery bill.

A WONDERFUL NEW CREAM
Combines Everything Your Skin Needs

No longer is it necessary to buy several creams to keep your skin in good condition.

FAIRWAY CLEANSING and MASSAGE CREAM

is a thorough cleanser, a skin food, and astringent. It brings back the youthful texture, smooths out wrinkles, and shrinks the pores.

Never before has it been possible to get in ONE CREAM a combination like FAIRWAY. Get a jar today, use it a week, and if you are not satisfied your money will be refunded. For sale at the Owl Drug Stores, or any Druggist or Department Store can get it for you. Price $1.00.

Women Tell

Others how this new hygienic pad discards easily as tissue—no laundry

By ELLEN J. BUCKLAND
Registered Nurse

BECAUSE one woman so advises others, and because doctors so urge, most women are deserting the old-time "sanitary pad" for a new and better way.

Eight in 10 better-class women now use "KOTEX."

✓ Discards as easily as tissue. No laundry, no embarrassment.

Five times as absorbent as ordinary cotton pads.

Deodorizes, thus ending *all* danger of offending.

Obtainable at all drug and department stores simply by saying "KOTEX." You ask for it without hesitancy.

Be sure to get the genuine. Only Kotex itself is "like" Kotex. Proves old ways a needless risk. In fairness to yourself, try it.

KOTEX
No laundry—discard like tissue

Have Your WOOL BLANKETS MOTH-PROOFED Free!

THE following laundries are authorized to give the LARVEX service in Los Angeles, and will MOTH-PROOF YOUR BLANKETS FREE when sent to them to be washed.

DIAMOND LAUNDRY—779 Towne VAndike 1291
EMPIRE LAUNDRY—1146 Crocker; WEstmore 0311
NEW METHOD LAUNDRY—411 E. 9th St. TRinity 7245
NUWAY LAUNDRY—779 Towne MEtropolitan 3006
RIVERVIEW LAUNDRY—451 San Fernando Rd. CApitol 2172
WESTERN LAUNDRY—744 E. 9th St. MEtro. 0958
CRYSTAL WHITE LAUNDRY—676 W. Slauson TH. 1149
ELECTRIC LAUNDRY—806 E. 16th St. WEst. 3335

Keeping that Schoolgirl Complexion

By VILMA BANKY

© 1927 Fawcett Beauty Features

Beware of any but a true complexion soap—used this way

KEEPING the skin clean, the pores open, is only half the secret of a good complexion. The most important advice is to use ONLY a true complexion soap ever on the face.

A soap may be excellent for a thousand purposes, yet be too harsh for the skin. Good complexions are often thus imperiled.

Hence, largely on expert advice, thousands use Palmolive Soap. A soap made solely for ONE purpose—to safeguard good complexions. A beauty soap you *know* is safe to use.

Wash your face gently with Palmolive. Massage its balmy lather of olive and palm oils into the skin. Rinse off with warm water, then with cold. If your skin is inclined to be naturally dry, apply a little good cold cream. Do this regularly and particularly in the evening.

That rule is credited with more beautiful skins than any other known. Use powder, rouge, make-up all you wish. But never let them remain over night. Follow one week, then note the difference in your skin.

Get Palmolive today. But be sure it is GENUINE Palmolive. Costs but 10c a cake.

Soaps represented as of palm and olive oils without the Palmolive name are usually crude imitations. So take care. The Palmolive-Peet Co., Chicago, U. S. A.

One of Our Prominent Natives

New Los Angeles Bakery

FINEST selected California figs enclosed in crisp golden cakes, baked in Los Angeles by "Uneeda Bakers"—Fig Newtons are strictly a native product.

Here in California you have the benefit of home-grown and home-baked flavor and freshness.

Try them with cream as a light dessert or serve them with ice cream.

Fig Newtons
REG. U.S. PAT. OFF.

Healthful and nourishing for the children when they crave something sweet.

Sold in packages or in bulk.

NATIONAL BISCUIT COMPANY
"Uneeda Bakers"

ENTERTAINED BY RELATI

Tour of Pacific Coast Being M

Mrs. Philip Van Rensselaer Van Wyck

MRS. VAN WYCK, nee Prescott, is being entertained by her cousin, Gen. Frank C. Prescott of Harvard, Boulevard. Mr. and Mrs. Philip Van Rensselaer Van Wyck have been touring this Coast with Mr. Prescott, New York sculptor.

YOUR BABY and M

By Myrtle Meyer Eldred

Mrs. Eldred will be glad to answer all questions relating to babies and children. A dozen self-addressed envelopes, forwarded to the office, will bring personal reply.

Anxious mother writes: "You have helped others, will you help me? I have a baby 6 months of age and he takes six ounces of milk every three hours (patent food.) I want to know if he doesn't drink any more than four ounces should I force him to drink the rest of the milk, and also should I wake him up if he is asleep to feed him?

"He weighs twenty pounds now."

Answer

It is plain that the baby is at least temporarily sickened by this food and it would be useless to force him to take any larger amount.

It would be far better to get him as rapidly as possible on fresh cow's milk diluted with water and with some sugar added, and unless the baby is really ill, I feel sure he will take the right amount of this.

For information on formulas and how to feed a baby of this age, write me for the feeding leaflet, which will be sent on receipt of a self-addressed and stamped envelope.

If the baby's sleeping hours are right, he will not be asleep at a feeding period, so it becomes a question of putting him down to take his naps at the correct time, so he will have his proper sleep before it is time for him to be fed.

Mrs. W. R. D. writes: "Do you think it makes a child more susceptible of tonsil if one gets every small cold and sore throat, yet this usually makes it necessary to get a child to [illegible] ander?"

Answer

It is a mistake to pay attention to every tack done by or to a child. So many things in the world that must do without experimental reward.

It is better to give one's child a choice even if it's only a choice between which he can [illegible] pleasure, without the [illegible] vision of his parents.

Mrs. R. L. R.: Decay of the teeth as six months is the usual time, so he is a very decided exception to the rule that it is a reason for concern if his teeth have not appeared at that time.

What I do say is that there is no reason for concern if a child has not "one year" of teeth at the end of the first year. Don't let on teeth which cause concern when will be [illegible] tion which will be [illegible]

PARADE OF FASHIO

HERE AND ABROAD

PARIS WRACKS BRAIN FOR FRINGE EFFECTS

PARIS (AP)—New uses for the familiar fringe are eagerly sought in Paris, where dressmakers seem to have exhausted all possible arrangements of the popular trimming.

Any variation of the usual fringe effect takes a dress a long way toward success. When there is a new fringe and other pretty qualities as well, the model is sure to be a winner at the fashion shows.

Worth shows a flowered chiffon dance dress with a splash of coral fringe under the right arm. There is an uneven hem and a trailing bow sash to give a unique grace to this frock.

SCHOOLGIRL LINES FOR SUMMER SILKS

PARIS (AP)—Summer silks and simple lines are shown in [illegible] lards, taffetas and [illegible] chines alike rely [illegible] simplicity for their [illegible]

A printed blue [illegible] Redfern has a [illegible] powder blue [illegible] of the silk is [illegible] A little black tie and [illegible] at the back complete [illegible]

CALF-SKIN JACKET IS LINKED TO MANN

PARIS (AP)—How the [illegible] imitated with silk, [illegible] known Paris designer [illegible] presented a short [illegible] with a lining of [illegible] with which [illegible] the calf-skin. Black [illegible] on white satin [illegible] the pattern and the [illegible] thicknesses of [illegible]

WHOLE SNAKE SKIN ADORN SPRING SUIT

PARIS (AP)—What [illegible] occasionally on Paris [illegible] and all, the result [illegible] around the events [illegible] some of the most [illegible] shops. Marie Alphen [illegible] complete snake [illegible] Blanchot prefers [illegible] with more [illegible] a fair tenor with [illegible] place inset in the [illegible]

NIGHTGOWNS FOLLOW SHORT-SKIRT STYLE

PARIS (AP)—The [illegible] is suiting [illegible] to Paris, [illegible] wear [illegible] do not begin [illegible] of [illegible] gents makes [illegible] to simulate [illegible] from the [illegible]

Even nightgowns [illegible] present style, and [illegible] far off, pointed [illegible] a well-known [illegible] women of today [illegible] sheerest linen, [illegible] "shifts."

NEW PARIS VOGUE IS LAVENDER-GRAY

PARIS (AP)—[illegible] the light [illegible] are [illegible] shade [illegible] demanding [illegible] the middle [illegible] indications [illegible] where all [illegible] are worn, as [illegible] and green [illegible] morning wear.

Beside [illegible] sensible with [illegible] tucked back. A [illegible] gives [illegible]

Carefully Selected

EASTER CARDS

Here you will find a large and beautiful assortment of Easter Greeting Cards for everyone, as well as appropriate and inexpensive Easter Gifts for members of the family and friends.

See Our Windows for Gift Suggestions

VISITORS WELCOME

A Convenient Place to Shop!

SCHWABACHER-FREY
"An Unusual Gift and Stationery Store"
736 South Broadway
TRINITY 1291

Home Hints Entertainment

What Women

By Myra

Woman's City Club

[illegible] for office in the Woman's City Club, election to take place [illegible] inst., are as follows: For [illegible] inst., are as follows: For [illegible] Mrs. O. Edward Wian; vice-president, Mrs. Joseph W. [illegible]; second vice-president, Mrs. [illegible] P. Benedict; recording secretary, Mrs. George D. Gilmore and Mrs. [illegible] F. Gray; treasurer, Mrs. A. M. [illegible]; directors, Mrs. Mart Coles, Miss H. Green, Mrs. John L. [illegible], Mrs. Cora Deal Lewis, Dr. [illegible] Locke, Mrs. William Payton [illegible], Mrs. Ben H. Lewis. Four of these group are to be elected.

California Leads in D.A.R.

Mrs. O. Edward Wian, who has been [illegible] of the State society Daughters of the American Revolution, as patriotic instructor for the last regime [illegible] Mrs. Jesse Ehreve of San [illegible] has brought signal honor to [illegible] California society by her consecrated work. Very recently she received a letter from Mrs. William [illegible] Walker, chairman of the [illegible] National Defense Committee, [illegible] said that Mrs. Wian's work and interest in the questionnaire [illegible] California first of all the [illegible] in this line of work. According Mrs. Wian's answers to [illegible] questions and data of her [illegible] a manuscript entitled "Common Enemy" which also [illegible] high praise. It was the [illegible] speech that this patriotic [illegible] has given before many chapters throughout the Southland.

Parliamentary Club

[illegible] Questions and Convention Notes" [illegible] the subject for discussion at [illegible] regular meeting of the Henry M. [illegible] Parliamentary Club to be held [illegible] tomorrow at 1 p.m. in the [illegible] Chamber of Commerce Building Parlor. [illegible] Mrs. V. R. Day will be the [illegible] Mrs. J. R. Dudley is presi-

Harmonia Club

[illegible] William H. Cline, Jr., will [illegible] The Harmonia Club tomorrow at 2:30 p.m. at her home, [illegible] South Gramercy Place. The [illegible] featuring German composers will be in charge of Miss [illegible] Clayton, assisted by Mrs. [illegible] Gross, Mrs. Charles Dailey, Mrs. [illegible] Gross, Mrs. C. W. Harsin [illegible], Mmes Orla Cook and Esther [illegible]. A round table discussion [illegible] events will conclude the [illegible]

Resolutions of Bank Women

[illegible] Greene the forthcoming session of the Western Division of [illegible] Association of Bank Women, the [illegible] branch, Miss Grace R. Stoermer, [illegible] vice-president, conducted a [illegible] meeting at the Women's Athletic Club. The convention is to be held [illegible], Tex., next October, in connection with the American Bankers' [illegible]. Topics of interest [illegible] in banking were discussed [illegible] many new names suggested for [illegible] in this territory. Among those in attendance were: Mrs. [illegible] Bonham, Riverside; Mrs. J. L. [illegible], Hollywood; Mrs. Edith Vejar, [illegible] Santa Ana; Miss Lillian C. Nolin, [illegible] Barbara; Miss Julia E. Mac[illegible] Los Angeles; Miss Gladys [illegible] and Miss Lillian C. Hage who, [illegible] with Miss Stoermer, are from [illegible] banks.

Friday Morning Club

[illegible] their regular meeting this [illegible] the Friday Morning Club will [illegible] in recital: Homer Simmons, [illegible] Los Alvarez, Spanish tenor, [illegible] Mrs. M. Hennion Robinson, accompanist. Mr. Simmons is one of [illegible] most interesting of our local [illegible] composers. He leaves [illegible] for an extended stay in Europe. Mr. Alvarez comes from the [illegible] of Asturias in Spain. He [illegible] grand opera in New Orleans, [illegible] in concert in many cities [illegible] United States. He will sing [illegible] folk songs, unaccompanied. [illegible] M. Lonsberger will speak at [illegible] on "Our Big Sister China." [illegible] Lonsberger was the legal adviser [illegible] Sun Yat-Sen, the founder of [illegible] republic and is the author [illegible] Dr. Sun's biography. He has [illegible] from China.

[illegible] committee meets Tuesday [illegible] 19th inst., at noon, in the [illegible] hall. Marion Davidson will [illegible] Margaret Kennedy's "The Constant [illegible]."

[illegible] committee announces [illegible] following candidates for office in [illegible] Friday Morning Club: President, [illegible] Charles F. Turner; first vice-president, Sarah Bixby Smith; second [illegible], Mrs. Myron Westover; [illegible] secretary, Mrs. E. B. [illegible]; corresponding secretary, [illegible] Campbell, and Mrs. W. A. [illegible]; directors, Mrs. Howell Bak[illegible], Mrs. Martin G. Carter, [illegible] Curtis DeGarmo, Mrs. [illegible] M. Lenard, Mrs. Arthur H. [illegible], Mrs. Robert Wankowski, Mrs. [illegible] P. Waterman, and Mrs. W. R. [illegible].

La Canada Club

[illegible] Hunt, internationally known [illegible], who is the designer of the [illegible] Bowl, now under construction, will be the speaker at the [illegible] meeting of the La Canada [illegible] Club at their home in [illegible] tomorrow afternoon. Before [illegible] work at the present time [illegible] the vicinity of the clubhouse, [illegible] a party of particular interest [illegible] the La Canada Valley and [illegible] members, almost all of whom [illegible] the Pinnacles Hills.

[illegible] will give his address on [illegible] Gardens," and will show [illegible] colored slides. Hostesses [illegible] will be Mrs. A. A. Lester, [illegible] Mrs. H. E. Cooper, [illegible] C. Gates, Mrs. J. T. [illegible] and Mrs. Jud Rush. Mrs. [illegible], president of the club, [illegible] will present nominating committee [illegible] of 1927-1928.

[illegible] A. Maynard, chairman of [illegible] section of the club, announces that the regular luncheon [illegible] of this section, scheduled [illegible] for Friday, will be postponed [illegible] following Friday, the 22nd [illegible] at that time Mrs. W. T. Pelleck [illegible] on "Auntie Frances and his [illegible]." Mrs. Carl S. Downes will [illegible] Mrs. E. C. Gates will [illegible] the short story, "The [illegible]" by Frederic Boutet.

[illegible] which took place [illegible] on Friday in honor [illegible] Frances Pate, secretary, who [illegible] May for a year in Europe, [illegible] was a delightful affair [illegible] were the gracious [illegible] Mrs. Pate Downey. Miss Pate [illegible] interpreted reading [illegible] "What Every [illegible] V. Harle Meeker [illegible] of songs, accompanied [illegible]. The program [illegible] the Camera Section [illegible]

Shop News Timely Topics

...ED BY RELATIV...

...fic Coast Being Enjo...

...p Van Rensselaer Van Wyck

...e Prescott, ... by her ... C. Prescott ... r. and Mrs. ...

Philip Van Rensselaer Van Wyck ... been touring the Coast in ... with Mr. Prescott Van Wyck, ... New York sculptor.

...UR BABY and MIN...

By Myrtle Meyer Eldred

...rs. Eldred will be glad to answer all questions ... ing to babies and children. A stamped and ... ressed envelope, forwarded to this office, will bring ... ional reply.

"You have ...elp me? I ...ge and he ...very three ...t to know ...more than ...e him to ..., and also ...o is asleep ...nds now."

Answer

It is at least ... is fond and ...ore him to ... to get him ...fresh cow's ... and with ... unless the ...ore he will ... this. ...tenes and ...ge, write ... which will ...-addressed ...

...hours are ...at a feed- ...a question ...o his naps ... will have ...

...OF FASHION

...r the fa- ...ought in ...m to have ...gements ...

...al fringe ...y way to- ...is a new ...alities as ...e a win- ...

...chiffon ...of coral ...in. There ...trailing ...grade to ...

...and slim- ...

...R ...S ...and ...Easter ...ion, as ...expen- ...ers of ...

...ME ...hop! ...IER- ...ed ...way ...

his proper sleep before it is ... him to be fed.

Mrs. W. R. D. writes: "Don't think it makes a child covetous ... pectant of reward if one pays ... every small task accomplished, ... yet this usually makes it easier ... get a child do things, grab ... rands?"

Answer

It is a mistake to pay a child every task done for one, as ... many things in this world which ... must do without expectation of ... ward.

It is better to give even the ... boy a stated sum of money each ... even if it's only a trifling ... which he can use exactly ... pleases, without the advice or ... vision of his parents.

Mrs. H. L. R.: Surely you are ... my statement. Many babies ... teeth at six months so that it ... be a very drastic statement ... that it is a reason for concern ... teeth have not appeared at one ...

What I do say is that it is a ... for concern if a child has not ... "one year" of age. Won't you ... for the feeding leaflet and ... let on teeth which contains ... tion which will be helpful to ...

...Clubs

...ers and Convention Notes" ... be subject for discussion at ... meeting of the Henry M. ... Parliamentary Club to be ... tomorrow at 1 p.m. in the ... of Commerce Building. Par- ... Mrs. V. S. Day will be the ... Mrs. J. S. Dudley is presi- ...

...Federation Club

...Mrs. E. Giles, Jr., will ... The Federation Club to- ... 1:30 p.m. at her home, ... Cranbury Place. The ... hearing German com- ..., is in charge of Miss ... Burton, assisted by Mrs. ... Mrs. Charles Dailey, Mrs. ... Mrs. C. W. Harsin ... Mrs. Otis Cook and Esther ... A round table discussion ... will conclude the ...

...Notes of Bank Women

...the forthcoming con- ... of the Pacific Division of ... of Bank Women, this ... Miss Grace S. Sloeomer, ... co-president, conducted a ... meeting at the Women's Ath- ... The convention is to be ... Dec. next October, in ... the American Bank- ... Topics of interest ... a ballot were discussed ... ny names suggested for ... next convention. Among ... attendance were: Mrs. ... Riverside; Mrs. J. L. ... Mrs. Edith Vejar, ... Miss Lillian C. Bolin ... Miss Julia R. Mac- ... Miss Gladys ... Miss Lillian C. Sage who, ... Miss Freeman, are from ...

...Browning Club

...regular meeting this ... Browning Club will ... Homer Simmons, ... Seventh street, ... Hancock Robinson, ac- ... Mrs. Simmons is one ... members of our local ... She leaves ... an extended stay in Eu- ... which comes from the ... of Spain. Mrs. ... will sing ... compositions. ... will speak at ... Big Sister Chil- ... was the legal ad- ... the founder of ... and is the au- ... biography. He has ... meets Tues- ... at noon, in the ... Mrs. Sheridan will ... Kennedy's "The Con- ...

...announces ... for office in ... Federation: ... President, ... Talbot; first vice- ... Mrs. Myron Westover; ... Mrs. E. R. ... secretary, ... Mrs. W. A. ... Mrs. Russell Ba- ... Curtis G. Carter, ... Mrs. Arthur H. ... Mrs. W. R.

...Guide Club

...recently known ... is the daughter of the ... Guide Club, ... Valley and ... will show ... Mrs. A. A. Lester, ... Mrs. H. E. Cop- ... Mrs. J. T. ... Mrs. ... of the club, ... announcing con- ... for ... ...

...CALF-SKIN JACKET IS LINED TO MATCH

PARIS (AP)—Now the calf is imitated with silks. One of the known Paris dressmakers has presented a short jacket of ... with a lining of black ... satin which duplicates the ... the calf-skin. Black satin ... on white satin is used to ... the pattern and the effect is of ... thickness of calf.

WHOLE SNAKE SKINS ADORN SPRING HATS

PARIS (AP)—Whole snakes ... occasionally on Paris hats. ... and all, the reptiles are ... around the crowns of gayly ... some of the most exclusive ... shops. Marthe Regnier, ... complete make model, ... Blanchot prefers using ... with more moderation. She ... a felt toque with a ... piece inset in the front.

NIGHTGOWNS FOLLOW SHORT-SKIRT STYLE

PARIS (AP)—The short-skirt ... is cutting into the lingerie ... in Paris, makers of fine ... wear complain. Abbreviated ... do not inspire women with the ... of additional underwear. But ... gerie makers say, too, they are ... to eliminate more and more ... from the under-dimities.

Even nightgowns are ... this present style, and the time is ... far off, predicts one of the ... a well-known lingerie shop, ... women of today, like the ... medieval times, will own a ... "shifts."

NEW PARIS VOGUE IS LAVENDER-ROSE

PARIS (AP)—Lavender-rose is ... the light colors which Parisiennes ... are favoring more and more. ... shade has been adopted by ... dressmaking houses as the ... the midsummer showings of ... indications at the Paris openings ... where all good styles go when ... are born, are that lavender-rose ... and greens are the colors for ... mertime wear.

Redfern makes a lavender-rose ... semble with raglan sleeves ... tucked back. A pointed cape ... gives distinction to this one.

...Hollywood Club

Browning songs never sung here before will feature the meeting of the Browning section of the Woman's Club of Hollywood today, at 10 a.m. Meryl Wolf-Regnier will sing this new group of songs, accompanied by Leona Mannon Steelhead. The group consists of four poems by Browning, with music by Dichmont, as follows: "A Woman's Last Word," "Let's Contend no More," "What an Wild?" and "Be a God and Hold Me." The readings of Easter day will be given by Mrs. L. A. Copeland, Mrs. E. C. Stelle and Mrs. L. M. Cutting. Mrs. Wilbur Mackenzie, chairman of the section, arranged this program and will preside at the meeting.

Mrs. E. Roscoe Shrader, chairman of the art department of the club, announces that the art committee will sponsor a special one-day exhibition from 10 a.m. to 5 p.m. This exhibition will consist of old silver, old pewter, old china, and old books, the property of club members. Each article will be marked with interesting data in regard to its history, and will be on display in the lounge of the club. Members of the art committee are Mrs. Shrader, Mrs. Orvin Witherspoon, Mrs. John Hubbard Rich, Mrs. Francis William Vreeland, Mrs. Isabella Campbell.

...Women's Traffic Club

The Women's Traffic Club of Los Angeles will hold their second anniversary meeting today in the club rooms of the Los Angeles Transportation Club, Builders' Exchange Building. J. E. Ensar, superintendent of the Transcontinental Freight Bureau at San Francisco, will be the speaker and Miss Audumon Shawley will furnish vocal selections.

...An Oven Tester

If your oven is treacherous, try it by means of a piece of white paper before you put anything to cook into it. When the paper becomes the color of meat pie crust, the oven is ready for small pastry. When the paper turns light brown, the oven is ready for pies, etc. When dark yellow, you can bake bread or large pound cakes. If the paper is just turned a bit yellow the oven is suitable for meringues and sponge cake.

A little paregoric in a saucer and placed wherever you discover red ants will cause them to disappear.

Stop Gray Hair!

The one liquid—NOURISHINE—restores gray hair to all original colors, evenly, naturally — without streaks. Cannot injure the hair. NOURISHINE also banishes dandruff, promotes hair growth and cleanses the scalp. It is a real tonic which feeds and nourishes the hair. Used successfully by thousands. Price —8-oz. bottle $1.25 at all drug and department stores.

Nourishine Shampoo—ideal for use in conjunction with Nourishine Hair Color Restorer—6 oz. bottle 50c.

Nourishine

Restores Color NOT a DYE Promotes Growth

Of Interest to Women.

Home Hints Entertainment

Shop News Timely Topics

What Women are Doing

By Myra Nye

...Civic Club

...ers to offer in the Wom... ...club, election to take place ... 26, are as follows: For ... Mrs. C. Howell Winn; ... Mrs. Joseph W. ... president, Mrs. ... president; Mrs. ... secretary, ... secretary, and Mrs. ... D. Gilbert and Mrs. ... treasurer, Mrs. A. M. ... Mrs. Mort Coles, ... Mrs. John L. ... Mrs. Guy Lewis, Dr. ... Mrs. William Payton ... Mrs. Ben H. Lewis. Four of ... group are to be elected.

...Guild to B.A.M.

...Russell Wink, who has ... the Mary Daughters ... Revolution, as pa... for the last regime ... Mrs. Jane Shreve of San ... brought equal honor to ... Guild entry by her excel... ... very recently she be... ... bride of Mrs. William ... Baker, chairman of the ... Junior Welfare Committee, ... that Mrs. Wink's work and ... to the questionnaire ... Guild first of all the ... in the line of work. As... Mrs. Wink's answers to ... and duties of her ... in a manuscript entitled ... Home" which also ... prize. It was the ... that this patriotic ... to give before many chap... ... the Southland.

...Missionary Club

...and Convention Notes" ... be subject for discussion at ... meeting of the Henry M. ... Parliamentary Club to be ... tomorrow at 1 p.m. in the ... of Commerce Building. Par... Mrs. V. S. Day will be the ... Mrs. J. S. Dudley is presi...

...Federation Club

...Mrs. E. Giles, Jr., will ... The Federation Club to... ... 1:30 p.m. at her home, ... Cranbury Place. The ... hearing German com... ..., is in charge of Miss ... Burton, assisted by Mrs. ... Mrs. Charles Dailey, Mrs. ... Mrs. C. W. Harsin ... Mrs. Otis Cook and Esther ... A round table discussion ... will conclude the ...

...Notes of Bank Women

...the forthcoming con... ... of the Pacific Division of ... of Bank Women, this ... Miss Grace S. Sloeomer, ... co-president, conducted a ... meeting at the Women's Ath... The convention is to be ... Dec. next October, in ... the American Bank... ... Topics of interest ... a ballot were discussed ... ny names suggested for ... next convention. Among ... attendance were: Mrs. ... Riverside; Mrs. J. L. ... Mrs. Edith Vejar, ... Miss Lillian C. Bolin ... Miss Julia R. Mac... ... Miss Gladys ... Miss Lillian C. Sage who, ... Miss Freeman, are from ...

...Browning Club

...regular meeting this ... Browning Club will ... Homer Simmons, ... Seventh street, ... Hancock Robinson, ac... ... Mrs. Simmons is one ... members of our local ... She leaves ... an extended stay in Eu... ... which comes from the ... of Spain. Mrs. ... will sing ... compositions. ... will speak at ... Big Sister Chil... ... was the legal ad... ... the founder of ... and is the au... ... biography. He has ... meets Tues... ... at noon, in the ... Mrs. Sheridan will ... Kennedy's "The Con...

...announces ... for office in ... Federation: ... President, ... Talbot; first vice... ... Mrs. Myron Westover; ... Mrs. E. R. ... secretary, ... Mrs. W. A. ... Mrs. Russell Ba... ... Curtis G. Carter, ... Mrs. Arthur H. ... Mrs. W. R.

...Guide Club

...recently known ... is the daughter of the ... Guide Club, ... Valley and ... will show ... Mrs. A. A. Lester, ... Mrs. H. E. Cop... ... Mrs. J. T. ... Mrs. ... of the club, ... announcing con... ... for ... ...

...CALF-SKIN JACKET IS LINED TO MATCH

PARIS (AP)—Now the calf is imitated with silks. One of the known Paris dressmakers has presented a short jacket of ... with a lining of black ... satin which duplicates the ... the calf-skin. Black satin ... on white satin is used to ... the pattern and the effect is of ... thickness of calf.

WHOLE SNAKE SKINS ADORN SPRING HATS

PARIS (AP)—Whole snakes ... occasionally on Paris hats. ... and all, the reptiles are ... around the crowns of gayly ... some of the most exclusive ... shops. Marthe Regnier, ... complete make model, ... Blanchot prefers using ... with more moderation. She ... a felt toque with a ... piece inset in the front.

NIGHTGOWNS FOLLOW SHORT-SKIRT STYLE

PARIS (AP)—The short-skirt ... is cutting into the lingerie ... in Paris, makers of fine ... wear complain. Abbreviated ... do not inspire women with the ... of additional underwear. But ... gerie makers say, too, they are ... to eliminate more and more ... from the under-dimities.

Even nightgowns are ... this present style, and the time is ... far off, predicts one of the ... a well-known lingerie shop, ... women of today, like the ... medieval times, will own a ... "shifts."

NEW PARIS VOGUE IS LAVENDER-ROSE

PARIS (AP)—Lavender-rose is ... the light colors which Parisiennes ... are favoring more and more. ... shade has been adopted by ... dressmaking houses as the ... the midsummer showings of ... indications at the Paris openings ... where all good styles go when ... are born, are that lavender-rose ... and greens are the colors for ... mertime wear.

Redfern makes a lavender-rose ... semble with raglan sleeves ... tucked back. A pointed cape ... gives distinction to this one.

Chef Wyman's Suggestions for Tomorrow's Menu

"TIMES" TO START COOKING CLASSES

Interesting free classes in cooking and domestic science will be conducted by The Times, under the direction of Mrs. A. L. Wyman, widow of the late Chef Wyman. Mrs. Wyman is one of the best-known women cooks in the United States, and has won thousands of friends in Los Angeles through her daily menus and recipes in The Times.

The first class will meet Friday, April 15, from 2 to 4 p.m., in the Patio Room of the Southern California Manufacturers' Exhibit, in the Southwest Building, 130 South Broadway. Subsequently, classes will be held at regular intervals to be announced later. All women readers of The Times are cordially invited, and those wishing to bring a friend or neighbor may do so.

Breakfast

Sliced Oranges
Baked Breakfast Sausage
Griddle Cakes — Maple Sap
Milk — Coffee

Luncheon

Deviled Crab
Hearts of Lettuce, Mint Dressing
Apple Tapioca
Milk — Tea

Dinner

Cream of Green Peas
Young Onions
Breast of Veal, Poulette
Stewed Celery
Browned Potatoes
Cold Artichokes, Hollandaise
Brick Ice Cream — English Rocks
Milk — Coffee

DEVILED CRAB

Remove the meat from the legs and body of a large California crab that has been boiled and cooled; scald and wash the shell. Measure the meat and to each cupful add six tablespoonfuls of fine bread crumbs, the mashed yolks of two hard-boiled eggs, half a teaspoonful of dry mustard, four tablespoonfuls of lemon juice, one-quarter of a teaspoonful of paprika and half a cupful of drawn butter. Fill the cleaned shell with the mixture, sift bread crumbs over the top, press a lemon slice in-to the center and bake a light brown in a quick oven.

MINT DRESSING

Place eighteen mint leaves in a small bowl, bruise with the back of a wooden spoon, add four tablespoonfuls of cider vinegar and let stand one hour. Mix two-thirds of a cupful of olive oil with half a teaspoonful of salt, half a teaspoonful of paprika, one-quarter of a teaspoonful of sugar, and the mint vinegar. Beat well and serve very cold.

BREAST OF VEAL POULETTE

Cut the breast of veal into small even-sized pieces and pound with a wooden potato masher to make tender. Melt four level tablespoonfuls of butter in a saucepan, add four level tablespoonfuls of flour and stir until well blended, do not brown; add three cupfuls of water and when well blended and smooth add the breast of veal, a seasoning of salt and pepper, and a grating of nutmeg. Cover the pan and simmer slowly for one hour. Add twelve small peeled onions or shallots, cover the pan and simmer for one and a half hours. Place the meat in the center of a serving platter and then place the onions around. Add three tablespoonfuls of cream to the sauce and pour over all.

SAUCE HOLLANDAISE

Beat to a cream half a cupful of butter and when it is very light and creamy continue beating and add, one at a time, the yolks of three eggs, beating hard all the time. Beat in one tablespoonful of lemon juice, one-quarter of a teaspoonful of salt and a few grains of cayenne pepper. Place in the top of a double boiler and beat in slowly half a cupful of boiling water; continue to beat until the sauce is smooth and thick, do not boil. Add one teaspoonful of butter broken in small bits and stir until smooth.

ENGLISH ROCKS

Sift two cupfuls of sifted flour, four level teaspoonfuls of baking powder and one-quarter of a teaspoonful of salt; rub into the mixture six tablespoonfuls of butter as for biscuits. Add three-quarters of a cupful of sugar, three well-beaten eggs and one cupful of seedless raisins. Place rough lumps of the dough with a fork onto well-buttered pans and bake twenty minutes in a moderate oven.

(All rights to recipes reserved by A. L. Wyman)

HOUSEHOLD SUGGESTIONS

In the Shampoo

Try putting a half-cupful of vinegar in the rinsing water when next you wash your hair. It will soften it and give it a pretty sheen.

Save on Matches

If there is a lighted burner on your gas stove, stick a burned match into the flame until it catches fire and light your new burner with it. You will save a tremendous amount of matches if you will always do this.

Oh, Those Pockets!

When hubby asks you to send a suit to the tailor's for pressing, go through the pockets carefully so that nothing valuable is sent along. This is perhaps the only time that hubby would second the pocket-searching idea.

Change the Diet

When the family is eating more meat than is good for them, try substituting a nice Welsh rarebit. Serve with a mixed vegetable salad, buttered toast and tea and fruit gelatine or stewed fruit for dessert.

COOKING HINTS

Coffee Cake

1 cookingspoon PANCRUST
½ cup sugar
1 egg [unbeaten]
1 cup milk
2 cups flour
2 teaspoons baking powder
Pinch of salt
Cinnamon
Powdered sugar

CREAM PANCRUST and sugar. Add egg, then milk and flour [sifted with baking powder and salt] alternately. Put in 2 tins; sprinkle top with powdered sugar and cinnamon, and bake.

PANCRUST IS AN ALL-PURPOSE FAT Use it in your COOKING

Extra mattress VALUE and sleeping-comfort coming with The Sealy Announcement on APRIL 15 don't buy before let's wait - Mother

Announcing

FREE CLASSES in Cooking and Household Economics

MRS. A. L. WYMAN, conductor of the "Tomorrow's Menu and Practical Recipes" column of The Times will conduct free classes and demonstrations of good cookery and household economics, beginning Friday, April 15, in the lecture room of the Southern California Manufacturers' Exhibit. Mrs. Wyman, widow of the late Chef Wyman, is herself one of the country's noted culinary experts and will give this course in practical cooking through the courtesy of the Los Angeles Times. Demonstrations are to be held at regular intervals to be announced later. There are no charges or obligations whatever.

Time: (First Class) Friday, April 15, From 2 to 4 p.m.

Place: Lecture Room of the Southern California Manufacturers' Exhibit, 130 South Broadway, Los Angeles.

Mary Louise

THURSDAY EASTER FASHIONS

. . . will be displayed by mannequins from the New York Store . . . during luncheon and dinner.

EASTER SUNDAY DINNER

. . . served from one until eight o'clock. (Early reservations are advised.)

DOWNTOWN
Barker Bros., 7th & Flower
N. Y. Store, 7th & Grand

Mary Louise
WEST 7th Opposite Westlake Park
AT LAKE Telephone Dihenel 9011

"That's my idea, too"...

he said, when his dentist told him that the one important function of a dentifrice is to

CLEAN

He is like most healthy American men today, with normal healthy mouths. He isn't afraid of having some disease of teeth or gums—and if he ever does, he'll go straight to his dentist for treatment.

All he wants—and needs—is a dentifrice that will *clean* thoroughly, and safely. That is why he uses Colgate's—for he knows Colgate's is made to do one thing superlatively well—*clean teeth.*

WHY COLGATE'S CLEANS BETTER

The moment Colgate's is brushed on your teeth, two things happen:

1. It expands into a sparkling foam. In this foam is calcium carbonate to scrub off all bits of food, and polish each tooth to dazzling cleanness.

2. Then, in a detergent-washing wave, this foam sweeps through the entire mouth, washing away impurities, leaving teeth and mouth clean.

If you think you need more than cleanness, if you fear disease of teeth or gums, better go straight to a dentist for treatment. Rely on a dentist to cure. Rely on Colgate's to *clean* your teeth.

Colgate & Co. Est. 1806

Colgate & Company, Dept. 29-B, 581 Fifth Avenue, New York

FREE

Send me a sample of this modern cleaning dental cream.

Name.....
Address.....
City.....State.....

The MAY Co.

FUR REPAIR SERVICE

Neckpieces Cleaned

OUR annual Spring event! Timed to your needs! Priced to your advantage! A specialized service of the Fur Shop, whereby we scientifically clean and glaze your separate furs—scarfs or chokers—restore their beauty, and prolong their life. The process used by The May Company is harmless to the pelt and helpful to the fur. The fumigation process successfully destroys all moth life.

HAND CLEANED

A more painstaking and particular process than other methods in common practice. Used particularly in connection with white furs.

Special No. 1

Cleaning and glazing ANY Baum Marten, Stone Marten, Sable, Fisher, Fitch or Squirrel choker. Usually $1.50 to $2. $1

DUSTING BLOWING OUT

This operation of cleaning is very important. A perfected suction process that automatically rids the fur of all foreign matter, loose hairs, larvae, etc.

Special No. 2

Cleaning and glazing ANY Fox scarf — Natural, Silver, Cross, White, etc. Usually $2.50 to $3.50. $1.50

FUMIGATING

From the blowing room, the fur is sent to the fumigating vaults. One of the most scientifically equipped on the Pacific Coast. This fumigating process is an absolute exterminator of moth life.

Special No. 3

Cleaning and glazing ANY flat fur neckpiece of Fox, animal style (lined)—usually $2.50 to $3.50. $1.50

LINING CLEANED

A new and scientific method, whereby the lining is given individual and particular attention. Ordinarily, one operation only is used; often to the detriment of the fur. Our method eliminates all hazard.

Special No. 4

Cleaning and glazing ANY straight stole, with tails and paws. Lined—usually $5 to $7.50. $2.50

GLAZING

One of the most important operations in fur cleaning. A finishing process that adds life and lustre to your fur. Several different methods used.

INSPECTING

And finally the last stage in the cleaning operation is the inspecting of the fur. Each garment is carefully examined and scrutinized before being passed upon.

(The May Company—FUR REPAIR SERVICE—Third Floor)

FUEL PLAINTS LAID TO COLD

Utilities Conference Becomes Weather Debate

Oil Gas Substitution Slight, Officials Declare

Believe Women Angry Over Equipment Change

Discussion of the psychology of housewives, and the relative merits of Father Ricard and the United States Weather Bureau as storm forecasters added color and variety yesterday to a conference between the Board of Public Utilities and officials of the Southern California Gas Company on the number of complaints against the recently inaugurated strictly natural gas service.

The meeting, which was called formally by the Utilities Commission to determine if something could not be done to lessen the complaints, resolved itself into an argument over the accuracy of the two weather prophets when Commissioner Laura B. Locke asked why sufficient natural gas had not been stored in the holders last week to meet the peak demand caused by the storm Sunday and Monday.

COLD UNEXPECTED

F. G. Schafer, general manager of the gas company, explained that the unusual rain and low temperature were not expected.

"You should have known it was coming," said the woman commissioner, "Father Ricard predicted it."

Schafer replied that the United States Weather Bureau had said that there would be moderate temperatures on the two days and the gas company felt justified in accepting that forecast.

The commissioner then reaffirmed her belief that the gas company should have known the storm was coming and made preparations to supply an unusually large amount of gas.

That the present rain is the first one of such consequence in twenty-one years to fall during the month of April, and the Weather Bureau made its first mistake for April predictions in failing to forecast it, were the reasons then given by Schafer in support of his favorite weather seer.

It was then brought out that to meet the demands for fuel caused by cool weather the gas company manufactured oil gas having only 670 heat units per 1000 cubic feet. It was against this procedure that the commissioner was objecting on the ground that the consumers were not receiving full value for the money they pay. It was pointed out that the average heating value of the natural gas is about 1100 heat units per 1000 cubic feet, the basis on which the rate was fixed by the Railroad Commission.

HEATING DIFFERENCE SMALL

The difference in the heating value of the gas is almost nothing, according to Schafer, who pointed out that during the month of March oil gas was manufactured and served during a portion of five days, but that the total was not more than one-half the average daily consumption of the 60,000 users served by the Southern California Gas Company.

The subject of feminine psychology and the attitude of the housewives toward the new gas service was introduced when Commissioner Locke asked Schafer to explain why so many complaints have been made.

He said that in reality the natural gas service is as good as the mixed gas service given here until recently, but that the change and adjustments necessary to appliances disturbed the even tenor of the ways of domestic heating and cooking.

Complaints against any innovation in service vary inversely to the quality of the service given before the change, he pointed out. In Redlands, where the poorest kind of mixed gas service was given for a while, no protests were made to the introduction of natural gas and housewives even objected to have employees of the company adjust their appliances, according to Schafer.

In Los Angeles, where good service was given before the strictly natural gas was placed in the mains, the change from the artificial product to the present service giving a greater heating value necessitated slight changes and irritated the housewives because they met a condition to which they were not accustomed, Schafer said.

ADJUSTMENT SERVICE GIVEN

Asked by Commissioner Locke if the company is instructing housewives how to adjust their appliances to use a lesser volume of fuel and utilize all of the greater heating value of the natural gas, Schafer replied in the negative. He said that the majority prefer to have it done for them and in most cases not only changing the air intake but cleaning burners and other things are essential and require the attention of an expert.

He stated that a corps of men assigned to this work have reduced the number of complaints 70 per cent. They are on call and make adjustments whenever requested and in the fall and winter months will see that the appliances of all consumers are properly adjusted.

Complaints that consumers are paying more for the heating value of the natural gas than the mixed product formerly served were refuted by both Schafer and General Manager Marsh of the Board of Public Utilities. They pointed out that the recent cool weather had caused the bills of many consumers to be greater than the same time last year. It was stated that many blamed the natural gas for this situation, but statistics show that in Glendale, where no change was made in the gas service, the January bills were 50 per cent higher and the February bills were 40 per cent higher than they were in December. It was pointed out by Marsh that this is the exact ratio of increase here, proving that the natural gas costs the consumers no more than the artificial mixture.

The conference was similar in purpose to the one that was held recently by the Board of Public Utilities and the Los Angeles Gas and Electric Corporation.

Renew Your Health By Purification

Any physician will tell you that "Perfect Purification of the System" is "Nature's Foundation of Perfect Health." Why not rid yourself of chronic ailments that are undermining your vitality? Purify your entire system by taking a thorough course of Calotabs—once or twice a week for several weeks—and see how Nature rewards you with health.

Calotabs are the greatest of all system purifiers. Get a family package with full directions. Only 35c at drug stores.—[Advertisement.

HEADACHE

If you fail to obtain relief from other remedies try Anti-Kamnia Tablets—the original American pain-relieving remedy—the standard of them all. Prescribed by progressive dentists the world over for more than a third of a century. Just 4 "A-K" Tablets quickly banish pains from headache, neuralgia, toothache, neuritis, lumbago, colds, neuralgia, women's pains, etc. Relieve insomnia and nervousness by promoting restful sleep. 25 millions used annually. Druggists everywhere sell Anti-Kamnia Tablets in handy, flat tins—25 cents. A-K on every tablet.

Anti-Kamnia
Quick Relief from Pains and Aches

PILES and FISTULA

Permanently removed without surgical operation or detainment from business or pleasure. The relief is permanent, guaranteed, or no cost to you. Also all other Rectal Diseases treated by our ambulant office treatment.
Send for Free Booklet.
Pacific Coast Proctological Clinic
Suite 1124 Loew's State Bldg.
H. P. Kamanns, M.D., and E. S. Hanlon, M.D.

A TONIC in your food!
Makes Everything Delicious
Dr. Siegert's
ANGOSTURA BITTERS

Simmons Diamond Shop
Retiring from Business
DIAMONDS-JEWELRY-WATCHES
TO BE SOLD AT AUCTION
buy at your own price
222 West 5th St.

No fumes low cost
WARD
HEATING COMFORT
Ask about Our Special Summer Payment
WE 5201, 1245 S. Hope St., L. A.

HER TOES MAY PROVIDE HOME

Couple Train for Endurance Prize

Marie Hamilton and Clyde Ormsbee

MARIE HAMILTON from Minnesota sees in the awards to the winners of the forthcoming endurance dancing championship she sum she needs to assist her in providing a home for her fatherless little brood. Lester, 5 years of age, and Paul, 3, anxiously await the return of their mother from her daily toil in their behalf and the $1000 will permit the little family to have a place they really may call home. Mrs. Hamilton's dancing partner in the marathon, Clyde Ormsbee, hails from Texas and is equally ambitious to help her attain her desire. They are training daily and after the orchestra at El Patio played "Home, Sweet Home," last night they danced in the street from the ballroom through to her home on Hope and Tenth, where they arrived at 4 a.m.

The dancing couple were followed by a half-dozen delivery wagons, which accommodated a throng of the curious, while a half-dozen taxis' fares paid additional rates to see the show.

CRAFT OF FISHERMEN WRECKED

Overdue Westerner Lost on Santa Margarita Reef; Crew Safe on Vessel

The fishing tender Westerner, four days overdue from San Juan del Cabo, was wrecked on Santa Margarita Island, 680 miles south of San Diego and her captain and crew of five were rescued by the Portuguese fishing boat San Gabriel, according to radio messages received at Los Angeles Harbor yesterday from the Mexican gunboat S.S. No. 1. The steamer Robin Goodfellow also reported she had picked up a skiff belonging to the Westerner 400 miles south of Santa Margarita Island.

To salvage the tender the tug Peacock was sent out from the harbor here last night. She carries as a passenger Charles Haughton, a marine insurance expert, who will make an investigation, it was said. The Westerner is the third large fishing boat to be wrecked since January 1, the others being the Patricia II and the Mary Pigeon. The Westerner was fifty-nine feet long and worth $20,000. Her master was Capt. G. W. Gates.

CANADIAN REUNION LARGELY ATTENDED

ELEVEN HUNDRED ESTIMATED PRESENT AT RALLY OF MAPLELEAF FOLK

With visitors from virtually every British possession present, the Canadian Society of Southern California held a joint dance, entertainment and card party last night in the White Diana Ballroom, 4067 West Pico street. Col. A. G. Fonseca, president of the society, who officiated throughout the evening, estimated that more than 1100 persons attended.

Entertainment features consisted of acrobatic numbers by the Rayner Twins of Montreal, vocal solos by Stanley Adams, British baritone and father of Miss Claire Adams, motion-picture actress, and offerings by Nellie and Rachel Tucker, Scotch classical dancers.

Collar Bones of Trio Broken in Auto Crash

By a queer twist of circumstances three occupants of an automobile which turned over at One Hundred and Seventeenth street and Avalon Boulevard yesterday afternoon suffered exactly the same injury. All three were given emergency treatment at the Receiving Hospital for broken collar bones, each one of the injuries being located on the left side of the body.

The victims were W. E. Coffman, 57 years of age, of 154 West Fortieth Place, John F. Stout, 26, of 5134 Maywood street, Eagle Rock, and Alfred Thompson, 56, of 1017 East Lexington street, Glendale.

According to Coffman, a bus forced the car he was driving into the curbing, turning it over. The bus driver, Leslie W. Stanfield of 2225 Elm street, Long Beach, told police officers of the Seventy-seventh street division that he was not aware until some time afterward that any accident had occurred.

Miss Julia M. McCorkle has been placed in charge of the new course in journalism just established by metropolitan college, University of Southern California.

BERKELEY EX-MAYOR DIES HERE

George Schmidt, 66 Years of Age, Succumbs After Operation in Hospital

George Schmidt, 66 years of age, died yesterday at the French Hospital following an operation. Mr. Schmidt was postmaster of Berkeley, Cal., for three terms, and was the father-in-law of Congressman Crail.

The deceased was born in Dutch Flat, Placer county, and later settled in Berkeley, of which city he was Mayor for two terms. He leaves his twin sister, Mrs. Frank D. Owen, of Los Angeles, and his widow, Mrs. Nellie S. Schmidt; his daughter, Mrs. Joe Crail of Los Angeles, and eight brothers and sisters.

Mr. Schmidt came here Monday for an operation which proved fatal. He was a Thirty-second Degree Mason and a Shriner; a charter member of the Elks' Lodge of Berkeley, and a member of the Odd Fellows.

Funeral services will be conducted tomorrow afternoon at 2 o'clock at Berkeley. The remains will be forwarded tonight on the Owl by Robinson & Adair, funeral directors, of 817 Venice Boulevard.

Eastern Star Plans Brilliant Charity Ball

Plans for a large Eastern Star charity ball under the combined auspices of 240 chapters of the order in Southern California on Saturday night, the 23rd inst., in the Shrine Auditorium were announced yesterday. The ball is being sponsored by the Southern California Patrons' Association, and several thousand members in the four leading Southland counties will assist in the preparation.

A grand march led by one of Hollywood's most prominent film stars, with officials of the Eastern Star from Los Angeles, Orange, San Bernardino and Riverside counties in line, will open the ball. All proceeds above expenses will be turned over to the Matrons' Association for charitable purposes.

Directing the affair are officers of the Southern California Patrons' Association, including Clarence M. Redmon of Redondo, president; Ted T. Spurgeon of this city, vice-president, and Sheriff Traeger, secretary-treasurer. Officials of the Matrons' Association assisting include Frankie Schrader of Los Angeles, president; Martha Balfour of Downey, first vice-president; Ada Lavendar of Long Beach, second vice-president; Gertrude Thomas of Los Angeles, secretary, and Virgil Colton of Alhambra, treasurer.

BOY BADLY BURNED IN GASOLINE EXPLOSION

COVINA, April 12. (Exclusive)—Frank Coiner, 10 years of age, son of Mr. and Mrs. Earl Coiner, is in a critical condition at the Covina Hospital from injuries suffered when a gasoline torch with which he was playing exploded, spraying his chest and arms.

CHURCH HAS RADIO SERMONS

Mona Vale, a seaside village seven miles from Sydney, N. S. W., has a radio church. The members gather each Sunday evening, the loud speaker reproduces the sermon and services of some other church, and the Mona Vale congregation joins in. For a long time Mona Vale had a lay minister, but when he left and no substitute could be found, services had to be discontinued. Inspired, it is believed, by a church in this country which advertises as the "Radio Church with a Dean," a young man installed a wireless receiving outfit near the pulpit. The plan is said to be very successful, although some members complain that while they are Methodists they often have to receive Church of England or Australia services as none is broadcast at the time.

FLEAS DRIVE OUT TENANTS

Taking possession of a house owned by the city of Birmingham, Eng., an army of fleas routed tenants and defied city officials. A family, on moving, found the house infested with the busy bugs. The place was kept spotlessly clean, but so great was the plague that when a person entered the front door nearly 100 fleas would make him their home before he crossed the room. The tenants moved and another family came, only to be routed by the jumping insects in number. The Council was appealed to, and disinfected the place twice, but there were more scratch-producers than ever. In desperation the floor of the house was removed. There a fluff from hair used in plastering was found to be the breeding place of the tantalizers. When it was removed the persistent tiny tenants left without notice.

LIONS ELECT OFFICERS

COVINA, April 12. (Exclusive)—Anthony Schornagle was elected president of the Lions' Club today. Other officers are R. L. Hendrix, vice-president; Edwin Jobe, second vice-president; Tom Finch, third vice-president; George Meek, secretary; Ben Jenks, treasurer; Earl Colver, lion tamer, and Robert Estep, tall-twister.

THE WEST FOR WATER POWER

Sixty-nine per cent of the potential water power resources of the United States is in the eleven Western States. The Columbia and Colorado rivers are two major sources.

MRS. J. P. BARNETT'S FUNERAL TOMORROW

Funeral services for Mrs. Jessie Parry Barnett of 678 Romulo street, will be conducted tomorrow at 1 p.m. at the Cresse chapel, 5860 Pasadena avenue. Harriet Beecher Stowe Tent No. 43, Daughters of Union Veterans of the Civil War, will be in charge. Mrs. Barnett died Saturday of heart disease. She was a member of several clubs and a musician. She leaves her husband, Frank E. Barnett, and two nieces, Helen Reynolds Millard and Mary Reynolds Rossi.

PARKING ATTENDANT DIES AT AUTO WHEEL

A. M. Anderson, 311 West Fifty-seventh street, attendant at an auto park at 641 South Los Angeles street, dropped dead at the steering wheel of a car he was taking out for Mrs. Edna E. Davis of Alhambra yesterday, according to a police report. Detective Lieutenant Jarvis said death apparently was due to heart disease. Anderson leaves his widow.

OBJECTION TO PARK HEARD

Opposition to the proposed establishment of a park in the tract lying between Seventy-ninth and Eighty-third streets, from Vermont to Normandie avenue, was raised at yesterday's City Council meeting by the Vermont-Manchester Business Association. The matter was referred to the Parks and Playgrounds Committee.

FILM DIRECTOR DIVORCED

Mrs. Frederic Alan Crosland Awarded $500 Weekly Alimony and Custody of Son

Frederic Alan Crosland, who has directed John Barrymore in a number of moving pictures, was divorced yesterday by his wife, Mrs. Juanita L. Crosland, who charged him with intemperance and cruelty. Judge Summerfield gave her custody of the pair's only child, Frederic Alan Crosland, Jr., 8 years of age, and $500 weekly alimony under the terms of a mutual property settlement filed with the action.

"For seven months he never came home before 4 o'clock in the morning," Mrs. Crosland declared, testifying to the charges of intemperance and abuse. "Then he would call me vile names and strike me."

FREDERIC ALAN CROSLAND

Mrs. Crosland filed her divorce suit on the 1st inst., and upon the plea of her attorney A. P. M. Narlain, who declared that delay in the matter would endanger her health, the action was expedited.

The Croslands were married April 10, 1917, at Alexandria, Va., and separated on March 31, last, while they were living at their home, 636 North Palm Drive, Beverly Hills.

Under the terms of a mutual property settlement filed with the divorce action, Mrs. Crosland, in addition to obtaining custody of the child and $500 weekly alimony, receives an automobile, household furniture and real estate in Westchester county, New York.

The $500 weekly alimony will be reduced, however, under the provisions of the settlement, should Crosland be without employment for six months. In that event the figure becomes $250 weekly. Mrs. Crosland will receive also $100 weekly for the support of the child even if she marries again, which would nullify the alimony.

From the Crosland property the director will receive the Beverly Hills property and an automobile, while agreeing to provide a college education for Frederick Alan, Jr.

Masons to Bury Pioneer Printer of Los Angeles

Nelson A. T. Walcott, a resident of Los Angeles for the last thirty-four years, died Monday evening at his home, 4446 Victoria Park Drive, after an illness of six months. Mr. Wolcott had been in the printing and stationary business during the entire time of his residence here, operating under the name of N. A. Wolcott & Co.

He was a member of the Pioneer Society, Southgate Lodge No. 320, F. & A.M., Sciots, Knights of Pythias, Elysian Chapter, O.E.S., and was Past Patron of the Order of Amaranth. He leaves his widow, Mrs. Elizabeth Wolcott, a brother, Timothy S. Wolcott of Long Beach, and a sister, Mrs. Arthur Donaldson of New York City.

Funeral services will be conducted tomorrow afternoon at 2 o'clock in the chapel of Hollywood Cemetery under the auspices of Southgate Lodge. Interment will be in Hollywood Mausoleum. Garrett Brothers mortuary is in charge of arrangements.

CARDS CAUSE SUIT

Kathleen Williams Says Husband Spanked Her During Game

When Kathleen Williams, film actress, played a hand at cards in a way her husband, Guinn Williams, actor, thought it shouldn't be played, he spanked her by way of criticism, Mrs. Williams asserts in an action for divorce which was filed yesterday.

Mrs. Williams charged cruelty.

LONG SPEEDWAY PLAN LIKED

Interest in the proposed automobile speedway connecting the Mediterranean and the North Sea has become sufficiently great as to give hopes for its construction. The road, as planned, is to be from Hamburg, Germany, to Genoa, Italy. The roadbed is to be thirty feet wide, with a right of way twice that width, and will be of cement or asphalt. Only automobiles will be permitted to use the highway and these only in accordance with an international system of rules, signals and fees. A society, the "Hafraba," has been formed with headquarters in Frankfort, to promote the plan. Italy and Switzerland also are showing an interest. The total cost of the road would be $50,000,000, and in order to meet this outlay, 24,000 subscribers at $125 a year would be required.

STORMS DELAY CHRISTMAS

St. Kilda, lonely, storm-swept island of the Hebrides, did not have its Christmas until spring. For several months ships tried to reach the port, but were unable to make a call owing to the tremendous seas running continuously on the dangerous shores, and Christmas and New Year presents could not be landed. Mails had been accumulating at the postoffice at Fleetwood, Scotland, since last November. The Robert Murray, in charge of an experienced skipper, left Fleetwood in January, carrying nine bulky bags of mail, with the intention of taking comforts for the islands. The skipper was, however, unable to get near enough to the island to enable the Hildan people to venture in their lifeboats to the trawler and receive their mails. The population of the island is forty-eight.

NAMELESS INFANT GIVEN NAME

Unwed Mother Calls Son Gaspar George, After Rancher, Whom She Charges is Father, and Washington, on Whose Birthday He Was Born

ALHAMBRA, April 12. (Exclusive) The baby that was born to Miss Irene Toth, 24 years of age, comely Hungarian woman of Los Angeles who is the chief prosecuting witness against Gaspar Perusita, wealthy East San Gabriel chicken rancher, will be named Gaspar George, the last name in honor of George Washington, because the infant was born on Washington's birthday in the French Hospital, Los Angeles, the young mother related today at the preliminary hearing into criminal charges against Perusita before Judge W. M. Northrup.

Miss Toth charges that Perusita made love to her last year during automobile rides in Los Angeles and on trips to the beaches, and that he promised to marry her.

She declares that the sisters of Perusita intervened and stood in the way of her happy marriage to the man she asserted won her affections. She also averred that these unmarried sisters of her sweetheart are causing her child to be nameless.

"Don't worry about it, it won't be long until we are married," she said Perusita assured her when she told him of her impending motherhood.

The hearing is expected to be completed tomorrow. Paul Schenck is representing the defendant and Dep. Dist.-Atty. Ey the plaintiff. At the session today Mrs. Aletha Gilbert, Los Angeles city mother, was an interested spectator, as were also several members of the Ebell and other Los Angeles clubs and the Parent-Teacher Association. Many club-women are said to have interested themselves in the case.

Rev. Trundle Accepts Pulpit at Eagle Rock

REV. DAN A. TRUNDLE

Rev. Dan A. Trundle, one of the outstanding ministers among the Disciples of Christ in California, yesterday announced his acceptance of the invitation to become pastor of the First Christian Church of Eagle Rock. The church recently was organized and contemplates a building program in the near future. Mr. Trundle will preach his first sermon to his new congregation next Sunday morning.

Graduating from the Kentucky University at Lexington, Mr. Trundle came to Los Angeles in 1911. For seven years he was pastor of the Highland Park Christian Church, and for four years pastor of the Alvarado Christian Church. Formerly he was executive secretary of the National Justice to Armenia Society, business head of the Ministerial Association of Los Angeles, president of the Ministerial Association of Christian Churches, and chairman of the speakers' committee of the Sons of the Revolution.

CATALINA READY FOR SERVICES

Arrangements Completed for Crowd Expected on Island for Easter

AVALON (Catalina Island) April 12. (Exclusive)—Arrangements for Easter sunrise services at Catalina have been completed by the Mary Williams Club under whose auspices the Catalina Easter Cross will be planted on Mt. Buena Vista. Rev. J. H. Mallows of Claremont will deliver the Easter address. The Easter prelude will be played on the Catalina Westminster chimes a half hour before sunrise by Capt. Barney Halstead.

Trail leading to Mt. Buena Vista will be patrolled by Boy Scout members of Avalon Troop No. 1. Sea scouts of Avalon Ship No. 1, in white uniforms will flank the Easter Cross and form a guard of honor.

Louis Passerelli will play a cornet solo as the first rays of the sun dip from the sea and flood Avalon Bay.

Participating in the extensive musical program to be a feature of Catalina's sunrise services will be the Avalon male quartet, the Avalon Congregational Choir and S. E. Carpenter.

Arrangements have been made by the Santa Catalina Island Company officials to provide ample steamer capacity at the regular 10 o'clock sailing Saturday morning to care for the crowd expected at the island for Easter Sunday.

CLEMENTS ADDRESSES CITY CLUB AT DINNER

ARCHITECT SAYS SOUTHLAND CITIES MUST EXPRESS SELVES IN BUILDING

Southern California cities must express their individualism in their architectural make-up, according to Stiles O. Clements, Los Angeles architect, who spoke at a dinner of the City Club last night. His topic was, "Are We Developing a Distinctive Southern California Architecture?"

Lantern slides of architectural beauties in Los Angeles accompanied by Mr. Clements's talk. Albert C. Martin, designer of the new City Hall, spoke on architectural standards for the proposed new State office building.

DEALERS ENTERTAINED

Sealy Mattress Company Gives Banquet for Southland Agents

Approximately 300 persons were present last night in the Elks' Club at the annual good fellowship banquet tendered by the Sealy Mattress Company to those handling its product in Southern California.

Speakers of the evening included Dr. Walter A. Dexter, president of Whittier College; J. J. Rogers, assistant general manager of the Sealy National Corporation, Houston, and Elliott C. Hansel, nationally known merchandising expert, who spoke on the subject, "How to Boss Yourself." The introductory talk was delivered by J. W. Bowersox, president of the firm. A. E. Wilder, sales manager, officiated as master of ceremonies. Entertainment concluded the program.

C. A. Smalley Noted Dietician Taken by Death

Dr. Clifford A. Smalley, one of the most noted dieticians in the West and a well-known physician in Los Angeles for twenty-five years, died yesterday at his home, 5337 Maplehurst avenue, after an illness of several weeks. Death was attributed to angina pectoris.

At the death of Dr. Herbert Barton several years ago he became head of the Clara Barton Hospital, with which he had been connected for many years. He was born in Columbus, Ind., but came to Los Angeles in 1902 and had since made his home in this city. A daughter, Joan, met her death about two years ago while horseback riding and he leaves only his widow, Mrs. Mary R. Smalley.

The physician was a member of the Elks, the Shrine, the Los Angeles Athletic Club and several medical fraternities.

NONAGENARIAN DIES

Fall from Chair Fatal to Aged Woman, Civil War Veteran's Widow

Failing to survive a hip fracture suffered two weeks ago, when she fell from her chair, Mrs. Mary Angelina Leavitt, 90 years of age, active for nearly half a century in the affairs of the G.A.R., died yesterday at the home of her daughter, Mrs. Vera Owen, 1222 South Elden avenue.

Mrs. Leavitt lived in Los Angeles for seven years, coming here from Minneapolis, where she spent the greater portion of her later life. She was born in Tecumseh, Mich., and was the widow of Even J. Leavitt, who distinguished himself during the Civil War.

She leaves three daughters, Mrs. Owen, Miss Olive Leavitt, 1219 South Elden avenue, Los Angeles, and Mrs. Justina L. Wilson of New York.

Services will be at 3 o'clock this afternoon at the funeral chapel of W. A. Brown, 1815 South Flower street, and interment will be in Minneapolis.

WYOMING REUNION TONIGHT

A Wyoming reunion will be held at Veterans' Hall, 246 South Hill street, this evening, President W. O. Owen announced yesterday. There will be dancing and entertainment.

LEE TO ADDRESS KANSANS

A. D. Lee will speak at the Kansas reunion tomorrow evening at Veterans' Hall, 246 South Hill street. Miss Mary Harvey and Miss Evelyn McCulley will give musical numbers.

DIET and HEALTH
by Lulu Hunt Peters, M.D.

REDUCING AT BATTLE CREEK

As I told you yesterday, while the reducing and gaining course was running in the column, I was taking a vacation at Rochester, Minn., and Battle Creek, Mich., for a physical check-up (which we advise you to have periodically by your physician or at some scientific medical institution) and to study.

I want to emphasize again that they do not advocate any freak reducing diets at Mayo's. A varied diet, containing all the elements the body needs, with a sufficient reduction of the calories of energy food—the starches, sugars and fats—is the system they use. This is the same system that I am teaching you, and it is really the only correct reducing method and is advocated by all physicians who have studied the subject.

The five pounds I lost while having my meals at the Rochester diet kitchen I put on again in a few days I spent in Chicago after leaving. Which shows that I not only didn't count my calories, but I attended some pretty good dinner parties in Chicago. From Chicago, I went to Battle Creek Sanatorium, where I remained for nearly three weeks. I'm sorry to say I can't tell you I reduced there! While they have many guests who are reducing, these guests do not order their own menus, but accept what the dietician has sent in for them. I didn't do that. I marked off the things I wanted on the menu myself, and, believe me, at least once a day it was pretty heavily marked.

As you probably know, the diets served at the sanatorium are and always have been, vegetarian diets. There are no flesh foods of any sort served, nor are there any condiments—tea, coffee, pepper, mustard, vinegar. However, the animal products—milk, eggs, cheese and butter—are extensively used. Dr. Kellogg, the superintendent for the last fifty years, is very strong in his belief that all flesh foods—meat, fish, fowl—are extremely undesirable for human consumption. He himself is certainly a good standard-bearer for this belief, for, while he celebrated his seventy-fifth birthday anniversary recently, he is mentally and physically as alert and energetic as a man half that age, and—this will interest the ladies—he has hardly a wrinkle.

You don't miss meat at this institution—at least I didn't, for their meat substitutes, made of whole grains and nuts, eggs, cheese and milk, are certainly as appetizing as any meat I ever ate. And they do know how to cook vegetables so none of the flavor is lost. And soups, I never ate such delicious soups in my life!

Here, as at Mayo Brothers, they do not advocate any freak diets for reducing weight. With the exception of not serving any flesh foods, the system is the same system of limiting the calories to an insufficient number to supply the energy needs of the system, with special attention to getting the vital needs—the growth and repair foods, vitamins, mineral elements and bulk and water. The reason I didn't reduce there was that I wanted to sample their wonderful concoctions, so I could write about 'em. That is as good an excuse as any.

There is a cooking school for the women guests (the men can come also,) which is open for four days a week, and here the methods of cooking vegetables and meat substitutes and other dishes they use are taught. I attended these classes—another reason I didn't reduce. A few of the reducing patients were there, too, and were bewailing the fact that they couldn't reduce on the 900 C. diet on which the dietician had placed them!

The exercises and baths given are also great helps in reduction, as in other conditions, and it was those that did reduce my measurements. I'm not sure that I haven't been converted, more or less, to a vegetarian diet since I was at the sanatorium this last time, for I certainly left there with a good deal more of energy and pep than I had when I arrived. I'll give you some recipes from their kitchen every once in a while.

Tomorrow: Young Folks—Beware!

My Dear Followers: When sending for material which we offer you, please remember to inclose a stamped, self-addressed envelope bearing your full name and address. The pamphlet or booklet requesting is the only one for which you must inclose 10 cents in stamps extra. Address your letters to me in care of this paper. Make them as brief as possible, not over 200 words, and type or write them legibly with ink. Please sign your name as evidence of good faith—we will not use it in any way. Remember it is impossible for me to diagnose for you or to answer you personally. I appreciate very much the beautiful letters you send me and regret it is impossible to give you individual advice. The questions you ask will be answered in the column as soon as possible, if they are of general interest. Don't forget the stamped, self-addressed envelope if you expect me to send you the information I have offered.

[Copyright, 1927, George Matthew Adams Service]

POSLAM OFTEN ENDS PIMPLES IN 24 HOURS

Whenever any of these annoying eruptions appear, dab them at once with that gentle, healing Poslam ointment. It is so convincing that by the next morning the pimples have sometimes gone, if they aren't all gone then touch them again with a bit of Poslam. It does the trick. At druggists.
—[Advertisement.

FREE Write for special POSLAM OFFER 243 West 47th St. New York City.

Read Today's Ad If You Have Indigestion

Ask Your Druggist About Generous Money Back Guarantee

There's a right way to relieve sour and stomach distress, sick headache, gas and shortness of breath, such as coming from an overworked, abused, dyspeptic stomach.

You are simply patching up your stomach when you take those things that can only bring relief for a few hours at a time.

Why not build up your run-down stomach—make it strong and healthy—so that you can eat anything you want any time you want it, without misery and distress?

Dare's Mentha Pepsin is a stomach builder for every sufferer from poor digestion or dyspepsia needs—a pleasant, strength-building elixir for the stomach.

Thousands of bottles of Dare's Mentha Pepsin are sold every month because it is an outstanding, supremely effective stomach remedy that is guaranteed by druggists everywhere.—[Advertisement.

CUTICURA HEALS RED PIMPLES

On Face and Neck. Could Not Sleep at Night.

"The trouble on my face and neck started with little red pimples that ended over. My face looked burned and I used to rub and scratch the pimples until they became infected. I could not sleep at night on account of the irritation. The trouble bothered me for about two years.

"I tried several remedies without success. I read an advertisement for Cuticura Soap and Ointment and sent for a free sample. I got relief after using it so I purchased more and in about two months I was healed." (Signed) Miss Ruth Goodwin, St. Vrain, New Mexico, Nov. 8, 1926.

Give Cuticura Soap and Ointment the care of your skin.

Soap 25c. Ointment 25 and 50c. Talcum 25c. Sold throughout the world. Cuticura, Dept. X, Malden, Mass. Cuticura Shaving Stick 25c.

Saving Time At Dentists Using

Saving time of patients is one of the main objects of dentists using the E. R. Parker System. These dentists are skilled in doing the kind of work your teeth need. Their work according to a plan and system and operation of a Parker System. You do not have to stay in a Parker dentist's chair. This saving of time means costs for good dentistry. Investigate and compare the fees and reasonable prices of dentists using the E. R. Parker System.

Painless Parker Dentists Using

E. R. PARKER SYSTEM

LOS ANGELES OFFICES
250 South Broadway
104½ West 7th Street
432 South Main Street

Itching, Annoying Skin Irritations

Apply Zemo, Healing Liquid. Easy to Use

When applied as directed Zemo effectively and quickly stops itching, and heals Skin Irritations, Sores, Burns, Wounds and Chafing. Zemo penetrates, cleanses and soothes the skin. It is a clean, dependable, healing liquid; convenient to use any time. 35c and $1.00.—[Advertisement.

zemo FOR SKIN IRRITATIONS

Gone are the BILIOUS DAYS

CHAMBERLAIN'S TABLETS

CHICHESTERS PILLS

Times" Broadcast Station Plans to Observe Its Fifth Radio Anniversary Today

ITS FIFTH ANNIVERSARY IN CELEBRATION TODAY

Program to Recall Prime Features of Radio Entertainment in Early Days

BY DR. RALPH L. POWER

Shades of the past will come before the vision of many today as KHJ celebrates its fifth radio anniversary. There was a Sunday morning audition class, which was the first of its kind in the country and, after serving its purpose to acquaint the station with the kind of talent useful for broadcast, it was discontinued.

Then was the old "Lost Art" hour, which broke on Saturdays to bring you all kinds of good things that gather as newcomers under cover of Lost Angels were introduced before the microphone accompanying bio-bib sketches that grew. But it turned out that listeners were too sleepy to wait for their programs and, so that, they decided to pass memories. Then was the sponsorship period, when the artists on the Times station were paid for their time but not a cent was charged or received for the hour of broadcast entertainment. But Dr. Ralph John believed the station becoming commercialized and, so, was banished from the ether.

MEMORY OF TODAY

Many of today will live in the memory of the past, although they will be a long string of memories of KHJ in the years to come. Indeed, this old station signs off every morning. Pleasant memories linger, pro- and anti-John radio fans' picnics, Summer Park gatherings and even in 1925, the period of the radio shows, the great broadcast of The Times' Radio Revue, the Bowl concerts, Saturday and Sunday afternoon programs, and other events of the early days of KHJ will be following.

Then, of course, there was the big broadcast of the Mission Play, especially the 1,000 radio address and the music that went with it, especially the U. S. Marine Band, singing, playing and playing his instrument, together with the

TODAY'S BROADCAST

Today, at 3:30 with Judge W. Overstreet, manager of The Times, who will speak briefly about the Times' new location and the broadcast will come on the air instead of 6:30, and Mrs. Overstreet appearing in person. Then, at 4:00, Mrs. Overstreet will be invited to sing a few numbers in the studio microphone.

Then you can hear the Times' radio player, when Mrs. Overstreet will be heard in the Adagio, Minuet and Gavotte of Bach, will hold the air for some time being. Then Bob of Los Angeles Times' musical editor, will be heard in full force at 4:30, for a stirring finale, a musical medley while Uncle Jim," who is Harry Culver, will give some songs and stories. Uncle Jim, Mr. Culver, will be the children's friend, and will be entertaining with some yarns and his famous ukulele.

FAMOUS QUARTET

Among the radio fans will be the famous trio, as it is known, of Mr. and Mrs. Overstreet and Mrs. Overstreet, who, at 10:45, will be in a radio of your favorite station, Mrs. Overstreet, Mrs. Overstreet, Mrs. Overstreet

Southern California MUSIC COMPANY
806 and 808 So. Broadway

There is No Need for you to content yourself with inferior RADIO PERFORMANCE

DON'T be satisfied with poor reception or imperfect reproduction! The days are past when such was necessary!

Radiola and Atwater Kent Receivers are acknowledged LEADERS! Their PERFORMANCE proves their Superiority! When SUCH Sets are available—WHY fool around with experiments? It PAYS to purchase a Tried, Tested and PERFECTED Receiver!

Radiola and ATWATER KENT

Sold on EASY TERMS

Southern California MUSIC COMPANY
806 and 808 So. Broadway

Congratulations to KHJ
FROM
Radio Doings

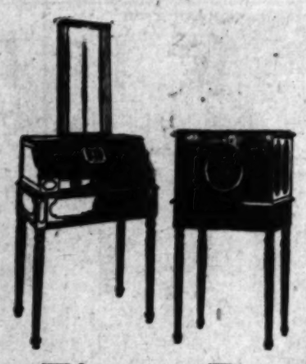

Radiola 28, with eight Radiotrons $260

The A. C. Package transforms it from a battery set to a "lighting socket" set for use with R.C.A Loudspeaker 104, $35.

RCA Loudspeaker 104 complete $275

Radiola 28 may also be operated with batteries instead of on the lighting circuit. For this RCA Loudspeaker 100y at $35, is recommended.

For Finest Reproduction
Use Radiola 28
with RCA Loudspeaker 104

Radiola Super-Heterodyne Model 28 marks the known limit of selectivity, and is the only receiving set which, better than all others, overcomes interference between two stations of close wave-length. With Radiola 28 you can listen to distant stations right through local stations.

Radiola Loudspeaker Model 104 with its free floating cone gives correct tonal balance for the first time, and this applies both to single voices and to whole orchestras. It gets all the musical notes—the low and the high—while articulation of the spoken voice is perfect.

Buy with confidence where you see this sign.

Greetings!

The Authorized Radiola Dealers of Southern California extend their heartiest greetings and congratulations to "KHJ" and "Uncle John" on the occasion of their 5th anniversary.

Authorized Radiola Dealers

Special Continuous Broadcast Offered Over KHJ

THANKS OF KHJ FOR SPONSORS

Early Assistance to Artists Means of Growth

No Charge Made for Studio During Period

Change Made Due to Fear of Mercenary Aspect

It is particularly fitting on this fifth anniversary of KHJ that appreciation should be expressed to the group of sponsors who presented programs during its sponsorship broadcast period.

During all that time not one cent was received for the use of the microphone in the studio of KHJ. Every cent received was used to pay the entertainers.

For approximately a year and a half KHJ presented programs sponsored by commercial firms, the first western station to adopt the plan.

The plan was really brought out by a radio fan whose name was Wolfe. Mr. Wolfe's wife had been bedridden for years and in the last days of her life radio was a great blessing to while away many weary hours.

Some three months after she passed away, Wolfe came into the studio and said, "I want to put on a program in memory of my wife, and I want to pay the artists."

So the germ of an idea came into the studio and it was fully developed during the period of sponsored programs. In these eighteen months no charge was made for the use of the studio, but each sponsoring firm paid the artists.

This developed to such a point that Uncle John believed it was becoming too much of a cold-blooded, mercenary idea. The artists were becoming commercialized and lost track of many of the ideals which had originally caused them to broadcast their talent. It was his belief that no true artist could really broadcast well unless actuated by altruistic motives and so the sponsorship came to an end.

"BATTLE ROYAL" OF STATIONS AVOIDED

"We don't want a 'battle royal' among the broadcasters," said Judge Davis of the Department of Commerce and an aid to Secretary Hoover in broadcasting problems. He therefore discouraged anything like a general hearing of applicants, advocating special hearings of those interests desiring a certain broadcast channel or covering the same community.

Such conferences might be held after applications were classified and a tentative channel allocation established, he suggested.

A "languishing ground" was urged for those "hay-wire" stations of no purpose or value, which should be reduced to the ranks, if they are not drummed out of the broadcast army.

UP TO COMMISSION

The newly appointed radio commission has received a letter from a red-hot radio fan demanding that they take immediate steps to eliminate static.

Popular Purveyors of Fun in KHJ Studio

LOS ANGELES RAILWAY STRING QUARTET

KEAUMOKU LOUIS

ABE JACOBSON

LOS ANGELES RAILWAY ORCHESTRA

UNCLE JOHN — PAL O' MINE — ORPHEUS FOUR MALE QUARTET

Soloists to Sing to Audience by Wave Lengths at Radio Anniversary

EVERYONE WELCOME AT KHJ OPEN HOUSE

RADIO ARTISTS ESPECIALLY ASKED TO DROP IN FOR BIRTHDAY PARTY

Today will be an open house in every sense of the word at the studio, office and visitor's gallery of KHJ.

There will be scores of old favorites and some new ones. The program has been carefully scheduled during fifteen-minute periods of the twelve-hour broadcast, and thereafter there will be a grand two-hour "first come, first served" plan in the form of a radio revel with all kinds of talent.

But from time to time there will be many on the program whose names do not appear on the schedule. No 100 per cent accuracy can be accomplished in an undertaking of the kind and a general invitation is hereby given to staffs of other radio stations, musicians, old-time broadcast artists, visiting entertainers and members of the radio trade to drop in and see the program or help take part in it.

The visitors' gallery as usual will be wide open to receive the public. On some nights of the week two or three visitors come up to the gallery and stay during the four or five-hour broadcast.

But it is improbable that many will stay during the entire twelve or fifteen-hour broadcast today and so there ought to be seats or standing room at practically all hours of the day.

BOARD ACT INDORSED

Experts Favor Retaining Present Broadcast Bands

The definite establishment of the broadcast band between 550 kilocycles or 545 meters and 1500 kilocycles or 200 meters was announced by the Federal Radio Commission recently. This order assured the continued use of all modern radio receivers. At the same time it was stated that upon specific authority broadcasters may use wave lengths in the next lower band between 200 and 150 meters.

Besides being left open to amateurs, this lower band is to be used as a sort of development field, where low-wave broadcasting may be tried out, radio vision or the transmission of photographic matter may be attempted and other practical radio testing can be carried on. Radio experts believe that the commission is far-sighted in opening the 200 to 150-meter section of the radio spectrum, with a view of future possibilities in broadcasting, whether for the ear, the eye, or both.

This announcement was the fourth order issued by the commissioners; the first dealt with extension of all amateur and ship radio-station licenses, the second called the radio hearings just concluded, and the third extended all other radio transmission licenses, except those for broadcasting.

COMPLAINS OF STATION

The Agricultural Department has filed a complaint with the Federal Radio Commission against station KFNT of Muscatine, Iowa, from which it is said misstatements of facts released by the Bureau of Animal Industry have been made and erroneous statements charged to officials of this government office have emanated. This is the first official complaint so filed, and early action is expected. It is believed that under the law the transmission of fradulent matter can be stopped by the commission and if found necessary, the station may be refused a broadcast license.

BOYCOTT IN MEXICO

A boycott of American-made radio equipment is now on in Mexico. It is part of a general boycott projected by the so-called Union of Central and South America and the Antilles. Its placards, posted conspicuously in all Mexican cities, specifically mention American-made radio apparatus and materials.

Broadcast Time Tables Elsewheres

PACIFIC NORTHWEST STATIONS

KOIN Portland, 1060 W. (283)—Sunday, 7:30 to 9 p.m.; Monday, Wednesday, Thursday, Friday, 9 to 10 p.m.

CFAC Calgary, 3560 W. (385)—Sunday, 6 to 8 p.m.; Monday, 8:30 to 10:30 p.m.; Wednesday, 9:30 to 2 p.m.; Thursday, 6 to 7, 8 to 9, 11 to 12; Friday, 6 to 7 p.m.

KFQX Seattle, 1020 W. (293)—Tuesday, 7 to 8 p.m. and Friday, 8 to 12 M.

CNRT Vancouver, 1020 W. (293)—Tuesday, 7:30 to 9 and 9 to 10 p.m.; Friday, 7 to 10:30 p.m.

KHQ Spokane, 1020 W. (294)—Monday, 6 to 7 and 8 to 9 p.m.; Tuesday, 6 to 10 p.m.; Friday, 6 to 11 M.; Saturday, 6 to 7 p.m.

CQCD Vancouver, 2000 W. (419)—Saturday, 9 to 2 p.m.

KFOA Seattle, 1060 W. (454)—Monday, 6:30 to 10 p.m.; Tuesday, 6 to 9:30 p.m.; Wednesday, 6:30 to 7 and 7:30 to 8 p.m.; Thursday, 6:30 to 10:24 p.m.; Friday, 6:30 to 12 M.; Saturday, 6:30 to 9:30 p.m.

KFAU Boise, Idaho, 750 W. (299)—Thursday, 7 to 8 p.m. and Saturday, 6:30 to 7:30 p.m.

KOAC Corvallis, Or., 850 W. (329)—Monday, 6:30 to 8:30 p.m.; Wednesday, 7:30 to 9:30 p.m.; Friday, 7 to 9 p.m.

KGWW Walla Walla, Wash., 500 W. (265)—Monday, 6 to 12 M.; Tuesday, 7 to 7:30 p.m.; Wednesday, 9 to 12 M.; Thursday and Friday, 7 to 12 M.

KJR Seattle, 5000 W. (234)—Sunday, 7:30 to 10:30 p.m.; Monday, 6:30 to 10:30 p.m.; Tuesday and Friday, 6 to 10 p.m.; Wednesday, 9 to 11 p.m.; Thursday, 9:30 to 11:30 p.m.; Saturday, 9 to 12 M.

KOMO Seattle, 1540 W. (268)—Sunday, 6 to 10:30 p.m.; Monday, 6 to 8:30 p.m.; Tuesday, 6 to 7:30 p.m.; Wednesday, 6 to 7:30 and 8:30 to 9 p.m.; Thursday, 7:30 to 8:30 p.m.; Friday, 6:30 to 9:30 p.m.; Saturday, 6:30 to 9 p.m.

KGW Portland, 1060 W. (491)—Sunday, 7:30 to 10 p.m.; Monday, Tuesday and Friday, 9 to 12 m.; Wednesday and Thursday, 6 to 10 p.m.; Saturday, 6 to 7:30 and 9 to 12 M.

KMO Tacoma, 1060 W. (220)—Sunday, 7:30 to 9 p.m.; Monday, 7 to 8:30 p.m.; Wednesday, 8 to 9 p.m.; Thursday and Saturday, 8 to 10 p.m.; Friday, 9 to 11 p.m.

STATIONS FOR DX

(Pacific Time)

2000 WATT

WJZ (454.3) New York City—Sunday, 4 to 7:30 p.m.; week days, 4 to 8:30 p.m.

WEAF (491.5) New York City—Sundays, 11 a.m. to 7 p.m.; week days, 1 to 9 p.m.

WJR (516.9) Pontiac—Monday, Wednesday, Saturday, 7 to 10 p.m.

WLW (422.3) Cincinnati—Monday, 6 to 8 p.m., Saturday, 5 to 6 p.m.

WLS (344.6) Chicago—Tuesday, Wednesday, Friday, 6 to 10 p.m.

WHO (526) Des Moines—6 to 10 p.m.

WCX (518.9) Detroit—Daily except Saturday and Sunday, 6 to 8 p.m.

KOA (322.4) Denver—Sunday, 8:30 to 6:45; Monday, Wednesday, Friday, 8 to 7:15; Thursday, 11:45; Saturday, 8:30 to 11:30 p.m.

WOAI (302) San Antonio—Daily except Sunday, 6 to 8 p.m.

WKAF (261) Milwaukee—Monday, Wednesday, Friday, 8 to 8 p.m.

WWAE (242) Plainfield, Ill.—Daily except Sunday, 7 to 10 p.m.

WBAP (476) Fort Worth—Monday, Wednesday, Friday, 8 to 12 m.

WCCO (416) St. Paul—Wednesday, 12:30 to 8:30 p.m.

WORD (278) Chicago—Thursday and Saturday, 4 to 6 p.m.

WMBF (234) Miami Beach—Daily 4 to 5:30 and 7 to 9 p.m.

WSAI (326) Cincinnati—Tuesday, 3:30 to 5 p.m.; Saturday, 5 to 8 p.m.

1500 TO 4000 WATT

KMOX (280.3) St. Louis—Daily except Sunday and Thursday, 1 to 9 p.m.

WLIB (302.8) Chicago—Daily except Sunday, Monday and Wednesday, 9 to 11 p.m.

WHT (336) Chicago—Daily except Sunday and Monday, 8 to 10 p.m.

WRDM (278) Chicago—Daily except Monday and Friday, 4 to 10 p.m.

WGMP (270) Detroit—Wednesday, 5 to 7 p.m.; Thursday and Friday, 7 to 9 p.m.

CFCF (411) Montreal—Monday and Friday, 5:30 to 8:30 p.m.

CKAC (411) Montreal—Tuesday, 5 to 9 p.m.

WJAZ (3501) Chicago—Sunday, 4 to 6; Tuesday, Wednesday, Friday, 6 to 9 p.m.

WBZ (333) Springfield, Mass.—Daily except Sunday, 3:30 to 7:30 p.m.

WTAM (389) Cleveland—Daily except Sunday, 2 to 9 p.m.

4000 WATT

CLY (410) Mexico City—Daily except Sunday at 7 p.m.

KYOO (374.8) Bristol, Okla.—4 to 7 and 10 to 12 daily.

PWX (400) Havana—Daily except Thursday, 8 to 8 p.m.

WBAL (346) Baltimore—Monday, Tuesday, Friday, 4:30 to 7 p.m.; Saturday at 9 p.m.

WHAS (3500) Troy, N. Y.—Monday, 7 to 7:30 p.m.

WDAF (365) Kansas City—Daily except Sunday, 7:30 to 11 p.m.

WGN (303) Chicago—Daily except Sunday, 6 to 8 p.m.

WWJ (353) Detroit—Daily except Saturday and Sunday, 4 to 5 p.m.

WKRC (326) Cincinnati—Sunday, Tuesday, Thursday, Saturday, 5 to 10 p.m.

WENR (266) Chicago—Daily except Sunday and Monday, 6 to 7 p.m.

KTBI (273) Hot Springs—Daily, 7 to 9:30 p.m.

WIBO (226) Chicago—Monday, 4 to 6 p.m.; Friday, 10 to 12 m.

WHK (272) Cleveland—Daily except Sunday, 2:55 to 4:30 p.m.

WSB (429.5) Atlanta, Ga.—Sunday, 2 to 3:30 p.m.; Saturday, 45m; other days, 2 to 10:30 p.m.

MANY STATIONS ASK BROADCAST LICENSE

To date the Radio Commission has received 118 applications for broadcast licenses from existing stations. It is assumed that most of them are the older and first-established stations, but the names of owners who already have applied and the channels and power sought are not to be made public until the commission has examined the applications. It is assumed that every active broadcaster will file applications prior to the 74th inst., at which time the two-month period established by Congress expires. If the commission is unable to pass judgment on the applications received by that date, extensions of the present licenses will be granted, it is understood.

CITY HAS QUEEN'S PORTRAIT

Having purchased from the Earl of Morton the famous portrait of Mary Queen of Scots, the city of Glasgow is preparing to install it in a public gallery. The purchase followed a report on the painting submitted by T. F. Brotchie, superintendent of Art Galleries and Museums in Scotland, in which he says that "this profoundly interesting painting" has been preserved in the family of the Earl of Morton since approximately 1580. He adds that the delineation of the Queen, is, with the possible exception of the Nasmyth Burns, the most valuable and interesting of the Scottish national portraits.

FAMILY HAS MANY TROUBLES

Fate has been relentless with the family of George McElroy, who with his wife, young daughter and baby, was killed when his automobile was hit recently by a limited express near Ongarie, N. Z. A short time ago his mother and sister were seriously injured in an automobile accident. Then his brother, who was driving a motor lorry, collided with a motorcyclist who was killed. Next McElroy's father was seriously injured when kicked by a horse. A few days before McElroy's fatal accident, his brother's shop and house were entirely destroyed by fire. Two small children survive McElroy.

HONEST BOOK BORROWERS

A library of 1000 volumes is operated in connection with a church at Putney, Eng., where book borrowers are invited to help themselves. The library is open to all and there is no librarian or any record kept of the books. The institution is made use of generously by the residents, but it is seldom that any of the books are lost.

Women Invade Remote Land

Mrs. G. Sandford of Auckland, and Miss S. Christie of Thomas, N. Z., are taking an automobile trip across Australia that will include travels through little-known country which until a few years ago was invaded by very few people. The tour is from Sydney to Perth, and they will visit Melbourne, Adelaide, Port Augusta and Kalgoorlie. At least 3000 miles will be covered. During the World War Mrs. Sandford was driver-in-chief with the New Zealand Military Transport at Hornchurch Camp, Eng., and in December, 1925, she completed a flying course and received a pilot's license.

The Legend of the Horseshoe

According to an old legend, St. Dunstan, who had some reputation for skill in shoeing horses, was one day asked by the devil to shoe his "single hoof." Knowing full well the identity of the crafty one, Dunstan tied him fast to the wall and proceeded with the operation as requested.

Helpless in the hands of the erstwhile shoeing smith, who purposely put him to a lot of pain, the devil roared for mercy. Dunstan, taking advantage of the helplessness of the tyrant, consented to release his prisoner conditionally. He must never again enter the place where he saw a horseshoe displayed.

BABEL OUTDONE

The tower of Babel has lost prestige since Europe opened up with broadcasting in a dozen different languages.

Stereopticon Radio May be Next Novelty

Probably the next invention or adaptation of radio will be something in the nature of radio magic-lantern. Already we have the successful transmission and reception of still pictures by radio, with the perfection of radio films imminent; and we are listening in on most interesting but unillustrated travel talks.

It is up to the broadcasters and radio-picture experts to work out a combination of radio illustration and radio lectures. It would require a special apparatus to reproduce pertinent pictures, either of a permanent or temporary nature, so that listeners could hear the descriptions and see the views, just as in an auditorium, when lecturers use a stereopticon and a number of slides; or something like the new Vitaphone entertainment system.

Confide in a name [illegible] Cunningham RADIO [illegible] that name has [illegible] quality leadership [illegible] its field—[illegible]
E. T. [illegible]
New York [illegible]

The Birkel Music Company Presents the New

5-TUBE RADIOLA
in a Victor Cabinet Using the New
ORTHOPHONIC
Principle of Sound Reproduction

$135
(less accessories)

You are familiar with the fame of the Radiola. It deservedly earned nation-wide renown, because of its unsurpassed results . . . and the Orthophonic Principle of sound reproduction is the greatest development of modern times. Here is the supreme combination—the new 5-tube Radiola in a Victor cabinet.

A limited number for immediate delivery.

Convenient purchase terms
Prestige!....."Birkel" Service

BIRKEL MUSIC COMPANY
The House of the Steinway and Duo-Art Reproducing Piano
446-48 SOUTH BROADWAY
WESTLAKE BRANCH 2402 W 7th

Radio's Greatest Achievements To Date
Summarized in Three outstanding names
Radiola Zenith
ATWATER KENT

PERFECTED lighting socket power—single dial simplicity—matchless range and selectivity—utmost economy of operation—all of their BEST in the "Big 3" above named.

Hear and compare them all at Martin's—where interest in SERVING YOU will begin with the sale.

Martin Music Co
734 SO. HILL ST.
TRinity 9621 Open Evenings

CONGRATULATIONS
KHJ—5th Anniversary
Patterson Radio Mfg. Co.
Manufacturer of Supreme Receivers

For "Sound" Radio Advice visit our RADIO DEPT.
Experts in Charge

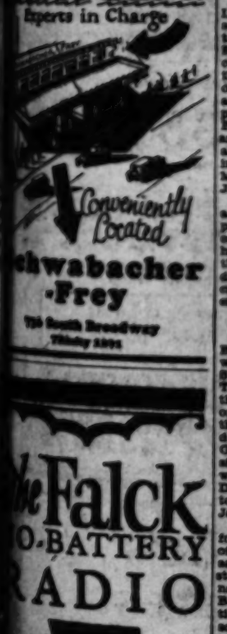

Conveniently Located
Schwabacher-Frey
730 South Broadway

The Falck 2-BATTERY RADIO

for TONE BEAUTY ECONOMY SIMPLICITY SELECTIVITY PERMANENCE

Congratulations to K.H.J. on your Fifth Birthday

KHJ
n
y be
velty
vention or
e something
gie-lantern.
sful trans-
still pic-
perfection
and we are
resting but
sasters and
work out a
ration and
require a
oduce per-
permanent
that listen-
ptions and
an audi-
a stereop-
slides; or
Vitaphone

Confidence
in a name is justified
when, like
Cunningham
RADIO TUBES
that name has stood
quality leadership
its field—Since 1915
Glorious types all in the
orange and blue carton.
E. T. CUNNINGHAM, Inc.
New York Chicago
San Francisco

Music Company
e New
E RADIOLA
Cabinet
New
OPHONIC
und Reproduction
$135
(less accessories)
th the fame of the Radiola. It has to
tion-wide renown, because of its unsur-
and the Orthophonic Principle of sound
greatest development of today. Here is
ation—the new 5-tube Radiola No. 20 in
er for immediate delivery!
nient purchase terms
e!....."Birkel" Service
MUSIC COMPANY
Steinway and DuoArt Reproducing Pianos
SOUTH BROADWAY
BRANCH 2402 W. 7TH

For "Sound"
Radio Advice
visit our
RADIO DEPT.
here in Charge
Conveniently
Located
Owsbacher
-Frey
Falck
D-BATTERY
ADIO
TONE
BEAUTY
ECONOMY
SIMPLICITY
SELECTIVITY
PERMANENCE
Radio's
reatest
ievements
To Date
mmarized in
ree outstanding
names
adiola
Zenith
TWATER
KENT
TED lighting socket power
dial simplicity—maximum
d selectivity—utmost eco-
peration—all at their BEST
ig 3" above named.
compare them all at Martin's,
terest in SERVING YOU only
h the sale.
rtin Music Co.
34 SO. HILL ST.
Open Evenings
LATIONS
-5th Anniversary
on Radio Mfg. Co.
er of Supreme Receivers
K.H.J.
Our Fifth Birthday

...S YOUTH'S ORATION WINS

...ool High Picks Boy in ...erica Six Years

...Deals With Immigrant ...d Constitution

...and Other Schools Choose ...District Contestant

...Lebaker, pastor of the Inglewood Christian church, and a resident of Inglewood only six short years, was the first school try-outs for the annual Oratorical Contest on the Constitution. Lebaker is a graduate from six other high schools, all of whom had representatives in the contest held in Inglewood this week in the auditorium of the high school. Lebaker, who was born in Switzerland, was tied for first honors with Richard Gerald, who was also born in Switzerland. Gerald was tied for first honors with Richard Lebaker by his ability to speak for a period of ten minutes. Both are particularly interested in the subject as they are both right citizens under the educational system as to the benefits and protection from so-called political fronts so as to avoid a fight. Elma Shields and Gerald were tied for second honors while Richard Lebaker was placed third in the contest.

...ILD WITH IMMIGRANT

...ebaker had been groomed ...ontest by Miss Lucille Will ...ad English department and ...was passed by a number of ...ormer citizens including Mrs. ...Milton McFee, H. C. Boyer, ...Lorenzen, Mrs. M. Hinkle-...Jenkins, Hugh Lawrence ...Lindner.

...ening oration contested as ...h which the believer might ...ion stopped. It considered ...ights of the immigrant on ...tion, and was highly ...of the judges for the earnest-...s of conception, the careful ...of each point which are ...

NEW SPORT INTRODUCED HERE

Australian Stock Whip Takes Skill

Proficient in Its Use
Peggy O'Neil flecking handkerchief from Ruth Ellen's wrist with lash.

MANIPULATION of the Australian stock whip will eventually take its place in sportdom alongside marksmanship with rifles, according to Peggy O'Neil, actress, who yesterday demonstrated the proficiency that can be attained with the twenty-foot weapon in a short time.

With Ruth Ellen as a target, and with both girls garbed in bathing suits which offered no protection from the vicious whip should the slightest inaccuracy deflect the weapon, Miss O'Neill readily flicked a handkerchief from her target's wrist with the tip of the whip without harming Miss Ellen in the least.

"Manipulation of the stock whip requires more skill than rifle marksmanship and it affords more sport," says Miss O'Neil. "The time will come when it will be a common sport here in the United States."

...scheduled to be held at San Pedro on the 22nd inst.

Compton High School, also assigned to this district, has selected its winner in Miss Mary Roessler, a senior, who captured first position from Miss Virginia Pennebaker, a junior, in a spirited contest.

CONTEST CLOSE

At the host school of the district, San Pedro, Gregson Bautzer who placed second in the district finals last year again won first position in his own school. Haskell Tidwell finished second and William Covitz and Vincent Thomas tied for third place. Judges in this contest were Mrs. C. C. Anderson, Mrs. Elizabeth Upham Stevens and Allen C. Steele.

Woodrow Wilson High School of Long Beach which is placed in this same district for the purpose of district choice gave first position to Ralph Murray who was given a stiff contest by Luther Barton. This was the second forensic clash of this pair of contenders, they having finished ahead of their fellow-students in a preliminary event earlier in the year. Both are members of the Rostrum and Gavel Debate Club of their school and were tied in their previous meeting. Judges of the contest were Way Middough, Dr. J. Scott Brown and James O. Griffen.

Sincerity of delivery, resonant voice and dignified pose proved strong points in Murray's victory in this contest and it is the expectation of his school faculty and student body that he will finish one, two in the district event. Mabel Fiala is given credit for having coached all of the entrants from this school.

UPSET AT POLYTECHNIC

Polytechnic High School of Long Beach which constitutes a district within itself has selected Harwood Stump as its representative in the Times Grand Finals. The victory of this young man proved considerable of an upset to the predictions of those who have followed the forensic destinies of the several entrants. George Shibley, who had been considerable of a favorite for this event, was a close second while Lavinia Dobler, the only girl to win through to the finals, finished third with Joseph Anakin fourth.

Medals winning the Times awards for this event which include a bust of Lincoln or $25 as first award, $15 as second and $10 as third, these students were awarded cash prizes donated by The Press-Telegram of Long Beach, the Long Beach Bar Association and the Student Body of the school. These combined prizes, not including those of the Times, totaled $60, first; $40, second; $20, third and $10, fourth.

Judges for this contest were selected from prominent personages of Long Beach and include Rev. Perry G. M. Austin, Judge Charles F. Cook, Judge Paul Linebarger, Clyde Doyle, George E. McCaughan. A musical program was provided in addition to the declamations of the eight contestants.

According to witnesses of this forum exhibition Stumpy's oration in its written form and its delivery was a finished product. It was characterized by unusual beauty of language and delivered in a finished manner with numerous well-placed and well-used gestures.

SEA SCOUTS DUE HERE

Eight Chicago Boys on Way to Bay City for Arctic Expedition

Eight Chicago Sea Scouts, on their way to the Arctic regions as crew of the Northern Light, on a Field Museum expedition, will arrive in Los Angeles at 2 o'clock this afternoon on the Santa Fe and will be greeted by Scout Executive E. B. DeGroot, Assistant Scout Executive F. L. Letten and a delegation of Los Angeles Boy Scouts.

The Chicago Scouts will be taken on a sight-seeing trip and in the evening will be guests at a Scout dinner at the Elks' Club. Later they will leave for San Francisco to board their ship and undergo final intensive training before their departure about May 1.

The boys from Chicago are Bruno Andrews, Otto Carstensen, Jack Holbrook, Kenneth McClellan, Johnston Power, Theodore Purcell, Steven Ram and James Ryan.

ANNOUNCER GRADUATED

Several times during the last few months Howard I. Milholland, studio manager and announcer "H. M." for KGO, has acted as "pinch-hitter" for artists unable to keep their engagements. Hundreds of letters received at KGO from listeners indicate one fault with these impromptu performances. They aren't heard often enough, but now this complaint has been remedied. Hereafter "H. M." will entertain in his own inimitable manner every Tuesday night at 10 o'clock.

CARS MOBILIZED FOR COLISEUM SERVICES

RUNS WILL BE STARTED FROM OUTLYING DISTRICTS AT 2:45 A.M.

The Los Angeles Railway is prepared to put every available car into service to carry the people who wish to attend the Easter sunrise service at the Coliseum next Sunday.

The first cars will start from outlying points at 2:45 a.m. The sun rises on Easter morning at 5:19, and by that time, it is planned, the thousands of worshipers will have been transported to the Coliseum and ready to enjoy the program prepared under the auspices of the Community Development Association.

The Los Angeles Railway will have its cars waiting at the close of the services on both Vermont avenue and Santa Barbara avenue.

REALTY MAN SEIZED ON INDIANA WARRANT

Frank Solari, 69 years of age, real-estate man, was arrested yesterday on a Governor's warrant charging him with forgery. The arrest was made at his place of business at 5068½ Whittier Boulevard, Montebello Park, by Detective Lieutenants Ackley and Kirk and Sheriff Long of Elkhart, Ind. He was booked at the City Jail as a fugitive. According to Sheriff Long, Solari is wanted in Elkhart for forging his wife's name on a note for $18,000 while he was employed as secretary-treasurer of an establishment manufacturing buggy tops. His wife, the detectives stated, has been with Solari since he arrived here three years ago. Solari denied there had been anything of a criminal nature in the compilation of the note and said his arrest was due to a mistake.

PURCHASING AGENTS BANQUET TOMORROW

More than 200 of the city's purchasing agents, representing a combined buying power of many millions of dollars, will gather around the banquet tables in the new Elks' Temple tomorrow evening to celebrate their annual executive's night. Arthur E. Carlson is vice-president of the Purchasing Agents' Association of Los Angeles. Special significance is attached to the event this year because Kirke Taylor, president of the National Association of Purchasing Agents, will be the guest of honor. Taylor will arrive at 2:30 o'clock tomorrow afternoon over the Union Pacific and will be met at the station by a representative group of Los Angeles business men and association officials.

QUICK-WITTED ARTIST

Gilbert Stuart almost had his head turned by his success in England, and on his return to America when Hull called to have his portrait painted the artist began telling him stories of his experiences with Lord So-and-So, the Marquis of This and the Baroness That, stories meant to show Hull how elegant was the society to which he had been accustomed.

Unfortunately in the midst of this ostentatious chatter, Mrs. Stuart, not knowing there was a sitter, came in from the kitchen with an apron on and her head bound round with a kerchief. "Do you want this leg of mutton boiled or roasted?" she loudly inquired.

Stuart was nonplussed—but only for a second. "Ask your mistress," he commanded sharply.—[Boston Transcript.

HEAT SAVED BABY'S LIFE

A tiny new born babe in Brooklyn, N. Y. which would have been put in an incubator to save it, had the family been able to afford the incubator, was saved instead by hot water bottles, an electric heater and a little ingenuity. A clothes basket was lined with paper, which is a good heat insulator. Then a row of rubber hot water bottles was set around the inside of the basket. A bed of blankets was then laid in and the baby placed on it and well covered. This proving inadequate, an ordinary household electric heater was set near by and its heat directed against the side of the basket. This turned the basket into a first-class "incubator." The tiny baby is thriving.

GOOD FRIDAY SERVICE

A Good Friday noonday service will be conducted at the Salvation Army Temple Corps, 832 West Ninth street, by Maj. J. C. Bell.

"Times" Radio Studio Observes Fifth Birthday Today

Air Schedules of Los Angeles and Bay Cities

OTHER COAST STATIONS

7 to 8 a.m.
KPO (428.3)—Daily dawn services, 7:15 and 7:25.
KMTR (370.2)—Setting-up exercises at 7:00.

8 to 9 a.m.
KNX (337)—Inspirational talk; time signals to 8:30.
KYA (280)—Directional hour at 8:30.

9 to 10 a.m.
KNX (337)—Shopping talks.
KYA (280)—Talks to 9:30.

10 to 11 a.m.
KNX (337)—Home service talk: Vera Cyler.
KFWB (252.7)—Ensemble hour at 10:30.
KFO (428.3)—Markets; weather, talk.
KMTR (370.2)—Talk.
KFI (467)—Talks.
KFON (233)—Talks.

11 a.m. to 12 Noon
KFWB (252.7)—Melody musicale.
KGO (361.2)—Luncheon concert.
KFON (233)—Music.
KFI (467)—Talk to 11:50.

12 Noon to 1 p.m.
KMTR (370.2)—Program at 12:30.
KYA (280.3)—Music at 12:30.
KNX (337)—Program.
KFWB (278.1)—Monday quadrate to 12:30.
KFO (428.3)—Time signals; music.
KGO (361.2)—Time; weather; music.
KFOA (238)—Marinaire hour.
KFWO (211.1)—Music at 12:30.
KFWB (252.7)—Noon concert.
KFWB (252.7)—Noon concert.
KFON (233)—Program.
KFWB (252)—Shopping guide at 12:30.

1 to 2 p.m.
KNX (337)—The Stock Wave at 1:00.
KNRC (238)—Shopping hour.
KFO (428.3)—Orchestra.
KGO (361.2)—Music and weather report.
KFWB (252.7)—Orchestra.
KFWO (211.1)—Dance orchestra.
KMTR (370.2)—Music.
KYA (280.3)—Trio.

2 to 3 p.m.
KFXR (282.7)—Dance music.
KYNC (238)—Inspirational hour.
KNX (337)—Music.
KNRC (238)—Music.
KFON (233)—Music at 2:30.
KFWB (252.7)—Talks and music.
KFWB (278.1)—Program at 2:30.

3 to 4 p.m.
KFXR (282.7)—Dance music.
KYNC (238)—Inspirational hour.
KFWB (252.7)—Program and talk.
KFON (233)—Music.
KFO (428.3)—Musical concert.
KNRC (238)—Program.
KMTR (370.2)—Chat.
KFYD (252)—Children's hour.

4 to 5 p.m.
KFXR (282.7)—Educational hour.
KNX (337)—Program and talk.
KFON (233)—Music.
KFO (428.3)—Musical concert.
KNRC (238)—Program.
KMTR (370.2)—Chat.
KFYD (252)—Children's hour.

5 to 6 p.m.
KFXR (282.7)—Music.
KFWB (252)—Children's hour.
KMTR (370.2)—Program.
KFON (233)—Music.
KFO (428.3)—Children's hour stories.
KGO (361.2)—Talk.
KFWO (211.1)—Music.
KFI (467)—Musical program at 5:30.
KFWB (252)—Children's hour.
KFAB (340)—Children's hour.
KZMO (275.1)—Program to 5:30.

6 to 7 p.m.
KFXR (282.7)—Program.
KNX (337)—Concert orchestra.
KFWB (252)—Dinner hour concert.
KMTR (370.2)—Music.
KELW (322)—Children's hour.
KFON (233)—Organ recital.
KFO (428.3)—Dinner concert, Orchestra.
KGO (361.2)—Symphony orchestra.
KFWO (278.1)—Music at 6:30.
KFOA (238)—Concert concert.
KFWB (340.8)—Music.
KFWO (211.1)—Music at 6:30.
KFI (467)—Studio program.
KYAR (509)—Talk.
KNRC (238)—Organ.
KTAB (286)—Music at 6:30.
KFWC (267)—Music.
KFXR (215.6)—Music.
KDKF (517)—Children's hour.
KYA (280.3)—Trio at 6:30.

7 to 8 p.m.
KFXR (282.7)—Studio program.
KNX (337)—Program.
KMTR (370.2)—Music.
KYNC (238)—Children's hour at 7:30.
KNRC (238)—Organ. Talk.
KELW (322)—Program.
KFON (233)—Program.
KFO (428.3)—Dinner orchestra.
KFOA (238.3)—Studio program.
KFI (467)—Program.
KFWB (278.1)—Services.
KFWB (252)—Services.
KFWB (252)—Program.
KFWO (211.1)—Music.
KMTR (267)—Music.
KTAB (302)—Music and talks.
KFXR (238)—Music.
KFWB (252)—Services.
KYA (280.3)—Trio to 7:30.
KFPC (232)—Services.

8 to 9 p.m.
KFXR (282.7)—Studio program.
KNX (337)—Program.
KFWB (252)—Studio program.
KMTR (370.2)—Concert.
KELW (322)—Music.
KFOA (238)—Studio concert.
KFXR (254)—Special program.
KNRC (238)—Band.
KFON (233)—Studio program.
KFO (428.3)—Concert orchestra.
KGO (361.2)—Program.
KFRC (340.8)—Feature program.
KFWO (211.1)—Music.
KFI (467)—Program.
KTAB (302)—Program.
KFWB (252)—Program.
KFWO (211.1)—Music.
KFRC (340.8)—Music.
KFWB (252.7)—Services.
KGEF (517)—Program.
KYA (280.3)—Music.
KYAR (282.8)—Special music.
KLX (508)—Music.

9 to 10 p.m.
KFXR (282.7)—Studio program.
KFWB (252)—Studio program.
KMTR (370.2)—Orchestra.
KNRC (238)—Program.
KELW (322)—Studio Program.
KFON (233)—Music.
KFO (428.3)—Program.
KGO (361.2)—Educational program.
KFRC (340.8)—Program.
KFWB (252)—Program.
KFWO (211.1)—Music.
KFYD (252)—Dance orchestra.
KFWI (250)—Music.
KFRC (340.8)—Dance orchestra.
KMIC (267)—Music.
KGEF (517)—Program.
KYA (280.3)—Music.
KYAR (282.8)—Special music.
KLX (508)—Music.

10 to 11 p.m.
KFXR (282.7)—Dance orchestra.
KYA (280.3)—Dance orchestra.
KFWI (250)—Dance orchestra.
KNX (337)—Music.
KFWB (252)—Dance orchestra.
KFON (233)—Program.
KFO (428.3)—Dance orchestra.
KFRC (340.8)—Dance orchestra.
KFYD (252.5)—Dance orchestra.
KNRC (238)—Orchestra.
KFI (467)—Program.
KFWO (211.1)—Music.
KFYD (252)—Dance orchestra.
KMTR (370.2)—Dance orchestra.

11 to 12 Midnight
KNX (337)—Dance orchestra.
KMTR (370.2)—Dance orchestra.
KFWO (211.1)—Music.
KFRC (340.8)—Dance orchestra.
KFON (233)—Organ recital.
KFO (428.3)—Dance orchestra.
KFWI (250)—Dance orchestra.
KFWB (252)—Dance orchestra.

FANS CHEER ARTIST

After all, radio fans are quite appreciative of the efforts of the broadcast entertainers to serve them and most considerate when illness or misfortune besets one of their favorite radio stars. When John Powell, a pianist, scheduled to perform for the Atwater Kent hour at KFO, was prevented by illness, fans in California and thereabouts turned his room in a local sanatorium into a "hothouse" with their gifts of flowers and cheered him up considerably with a thousand sympathetic letters.

CAN'T SAVVY RADIO

In the island of Sicily the natives don't believe in radio. They have seen demonstrations but they still think the operator is playing a trick on them. This was discovered by radio manufacturers who tried to sell sets there.

FRIENDSHIP OF NATIONS STUDIO AIM

Friday Night Speeches on Foreign Relations Backed by Local Council

The speaker on each Friday night radio broadcast from KHJ at exactly 9 o'clock is supplied by the Council on International Relations of which Dr. Rufus B. Von Kleinsmid is the president.

This organization came into being to "improve international and race relations by cultivating real understanding of the problems involved and an appreciation of the people of other nations and races." The various officers and directors of the council believe that radio offers one of the best possible means for disseminating information on these important topics and hence its own radio committee.

Since last September these Friday night talks have been given via KHJ with speakers of wide repute. The subjects have included Latin America, China, Japan, India, oriental problems, individual countries of Europe, general European conditions, observations from world tours and efforts being made to maintain friendly relations between nations.

The radio talks are noncontroversial in nature and aim to give first-hand facts based on authentic information or from a lengthy study of the problems involved.

Speakers have included consuls from foreign countries, prominent Los Angeles citizens recently returned from trips abroad, university and college professors specializing in political science, international characters visiting Los Angeles and others who by reason of their nationality, long residence abroad or deep study of these questions are well qualified to address radio audiences.

The present radio chairman for the council is Mrs. Charles H. Richmond, who is also a member of the board of directors of the council, and former president of the Hollywood Woman's Club. Rev. Kenneth S. Bean, former executive secretary of the council, established the radio activities now carried on by Mrs. Richmond.

BRIBE PLOT CASE AGAIN CONTINUED

Prosecution Asks Time to Prepare Trial Growing Out of Dope Charges

On request of Dep. Dist.-Atty. Crail preliminary hearing for Herman Miller and Brewer Abney, accused of conspiracy to offer a bribe and a second count of offering a bribe, yesterday was continued to the 19th inst. Monday by Judge Galbreth.

The continuance was asked on the grounds that the prosecution needs more time in preparing its case. A previous continuance was granted last Monday by Judge Glabreth.

According to Dep. Dist.-Atty. Costello the defendants named in the action offered Dep. Dist.-Atty. Hill a bribe of $1000 to dismiss a narcotic case against Abney and Cornelius Johnson, asserted leaders of a Central-avenue dope ring.

Miller is at liberty on $25,000 bail set by Judge Galbreth.

WIFE ALL RIGHT—BUT

She Just Will Not Live With Him, Divorce Seeker Declares

Most cordial were the opinions Walter and Lucille Dachsteiner entertained of each other, as Dachsteiner explained the situation to Judge Summerfield yesterday. Just the same, they could not get along together, he said.

"Tell the judge about this matter," urged his attorney, W. J. Clark.

"Well, it was this way," Dachsteiner testified. "She said she was having so much fun away from me that she couldn't see coming back to me. I was a good fellow, all right, she said, but she was just having too much fun.

"Shucks, it was too bad, too. I liked that girl a lot, because she was such a good scout," Dachsteiner continued with a sigh.

"Well, this seems to be a case wherein it was impossible for good fellows to stay together," observed Judge Summerfield, as he granted Dachsteiner a divorce.

SUNRISE SERVICE AT MORINO HIGHLANDS

Many worshipers are expected to attend the Easter sunrise service to be conducted next Sunday morning at Moreno Highlands, near Sunset Boulevard. Addresses will be given by Rev. H. S. Putnam, pastor of the Echo Park Methodist Church, and Rev. B. F. Hovey, associate pastor of that church, and scout master of the 100 Boy Scouts who will also participate in the program. Cornet solos, quartet selections and congregational singing will be a feature of the services.

LURID LANGUAGE WINS DIVORCE

Wife Testifies Husband Held "Cussing" Championship of Neighborhood

When Oran F. Griffith walked by, all the mothers in the neighborhood called their children in, Helen L. Griffith told Judge Summerfield yesterday. His language was that bad, his wife said.

"Yes, I even shut my windows when he was around," testified a neighbor.

A policeman said he had once been called to silence Griffith.

"He would break out in curses the moment he came into the house," Mrs. Griffith declared.

Judge Summerfield gave her a divorce.

LEAGUE GAMES WILL BE ON AIR

WGN, to Broadcast Sox and Cubs Play by Play

First-Year Rules Permit Full Season Broadcast

Quin Ryan Will Give Fans Dope on Contests

A series of thrilling day-to-day sports broadcast will come to listeners this year from WGN, following the completion of arrangements whereby the station is to broadcast all of the home games of both the Chicago Cubs and the Chicago White Sox, direct from Wrigley and Comiskey parks, starting with the first game of the season at the Bruins' Addison street lair, when Manager Joe McCarthy's 1927 team meets the world's champion St. Louis Cardinals.

Each day thereafter a game will be broadcast until the first group of at-home games to be played by the Cubs is completed. Then WGN will set up its equipment out in Comiskey Park, and the first Chicago appearances of the Sox will be described on the air. When the Sox swing east on their first invasion of the year, the station will return to the north-side park, thus insuring Chicago fans baseball every day until the season ends next October.

This is the first year that any team in the American League has permitted the broadcast of its games, and it also marks the first year that any radio station has offered listeners daily broadcasts of big-league contests. Last year WGN broadcast only the Saturday and Sunday at-home games of the Cubs.

President William E. Veeck of the Cubs is enthusiastic about the broadcast of his team's games, and he believes that these daily radio reports will stimulate interest in the national pastime. President Charles A. Comiskey of the Sox is likewise in favor of broadcast as a help to baseball, but until this year the rules of the American League forbade the radioing of games played by its members.

Quin Ryan, WGN's premier sports announcer, who was selected by Judge Landis as one of the official announcers for the 1925 World Series and who described the baseball games broadcast by WGN last year, will be at the microphone when the umpire shouts the first "Play ball!" of the season, ready to tell listeners about the prospects of the Cubs in the 1927 pennant chase, and the story of their first meeting this year with the champion Cardinals. Quin will be at the mike during the remainder of the daily baseball broadcast.

The first White Sox games to be put on the air by WGN will occur on the 20th inst., when the Pale Hose open the remodeled Comiskey Park by crossing bats with the Cleveland Indians.

List of Backers for New Social Club Given Out

The names of those who are sponsoring the Royal Palms, the new social and recreational center to be built at the foot of Palos Verdes, were announced yesterday. The list includes James Long Wright, president, Republic Bond and Mortgage Company; James Mullins, vice-president, American Electric Construction Company; T. D. Harter, president Miramont Holding and Operating Company; A. R. Walker and Percy A. Eisen, architects; Judge W. C. Doran, Walter Gayner, James Oviatt, "Jack" Harter, A. R. Townsend, Robert Wagner, C. H. Ellison, Eric Lang, Carlin G. Smith and Clifford Rohe.

The club has two eighteen-hole golf courses and also one nine-hole goashie course; a beach 3560 feet long including a still-water beach; two salt-water plunges; a seaside promenade; tennis, squash and handball courts and other recreational features.

Ramona Play Gets Place in Totherch Book

The colorful Ramona pageant play, outdoor drama glorifying California romance, has become such an institution of the Golden State that it has found its way into national literature.

According to advices just received by Garnet Holme, director of the pageant, Dan Totherch, prominent young California author and playwright, who wrote "Wild Bird," one of the hits of Broadway, has incorporated the colorful pageant in his latest book, "Wild Orchard."

In "Wild Orchard," a California girl fruit tramp, one of the army of itinerant fruit pickers that roam the State, is the heroine. In the story she wins a part in the Ramona play.

The outdoor drama will have its fifth annual presentation this year, opening on the 23rd and 24th inst., and repeated on two successive Saturdays and Sundays, six performances in all, in the picturesque Ramona Bowl on the outskirts of Hemet.

THE ELECTRIC FARM

A "traveling electric farm" spent the first half of February running all around in Indiana. It was an electric train on suburban lines, bearing farm electric equipment of all sorts, including milking machines, cream separators, poultry house lighting systems designed to increase egg production by waking hens earlier and keeping them up later on winter days, ensilage cutter, feed grinder, incubator, fanning mill, water supply system, cider press, wood saw, churn and grindstone. The train made frequent stops at appointed and advertised places so that the farmers of each region could see what help electricity can give them.

QUITS DETECTIVE POST

Martin H. Herlick has resigned as manager of the Hollywood bureau of the Nick Harris Detective Agency, to become general counsel for a new health institute, and to engage in the practice of law, it was announced yesterday. He had been manager of the bureau for almost a year. James E. Clemens succeeds him.

EXPORTS OF RADIO SHOW LARGE GAIN

COMPLETE SETS SHIPPED TO OTHER LANDS INCREASE BUT PARTS DECREASE

Exports of radio transmitting sets and parts, receiving sets and receiving-set components increased during February while shipments of radio tubes and receiving-set accessories decreased, says the Department of Commerce.

Consignments of radio transmitting sets and parts were valued at $17,089 in February as compared with $2271 in the corresponding month of 1926. Shipments of radio receiving sets increased to $309,367 from the total of $172,910 sent abroad in February of last year. Exports of receiving set components also gained to $150,817 as against $102,221 exported in the same month of 1926. Shipments of radio tubes were valued at $67,718 in February as contrasted with $97,022 in the same month of 1926 and exports of receiving set accessories totaled $139,293, as against $168,719 in February, 1926.

BUBBLE BLOWING FOR BEAUTY

Word comes from abroad that a new and pleasant way of cultivating beauty of face is by blowing bubbles so that it has become somewhat of a fad among the females to devote a certain amount of time each day to the pastime of blowing bubbles. Bubble parties are popular, but only by groups of girls who strive to outdo each other in the bubble-blowing business, thinking that at the same time they are imparting beautiful round lines to their faces. It is claimed that there is nothing like it for rounding out sunken cheeks and scrawny necks.

MARSHALL STEDMAN SCHOOL
DRAMA—PUBLIC SPEAKING—ELOCUTION
—Showman children suppose weekly on KHJ—
8800 Culver Blvd. CULVER CITY Phone Culver City 3020

Congratulations to K H J
from
The Largest Retail Radio Dealer in the Pacific Southwest
Authorized Representative:
ATWATER-KENT RADIO
FRESHMAN MASTERPIECE
GREBE SYNCHROPHASE
R C A RADIOLAS
6614 Hollywood Blvd. 2200 Brooklyn Ave. 194 S. Pacific Blvd.
PLATT MUSIC CO. Seven Stores 620-622 S. Broadway
231 S. Western Ave. 4357 S. Vermont Ave. 334 Pico Avenue
All Seven Stores Open Evenings Until 9

Many Happy Returns of the Day
To
K H J
Five Years Old Today, Wednesday, April 13, 1927
From
K F I
Five Years Old Easter Sunday, April, 1927
Tonight KFI will broadcast its 1823rd night of entertainment, and its 11,047th hour of broadcasting.

WILLARD "B" BATTERIES
Are used by K H J and for voice modulation and so for five years all Willard stations have felt a keen interest in all that K H J has done in broadcast and they now extend congratulations to K H J for the high ideals so consistently maintained in their entertainment features.
THE WESTERN AUTO ELECTRIC CO.
1601-1611 SO. HOPE ST.
Distributors of Willard Batteries

Following Through With "Times" Cameramen on Day's News and Featu

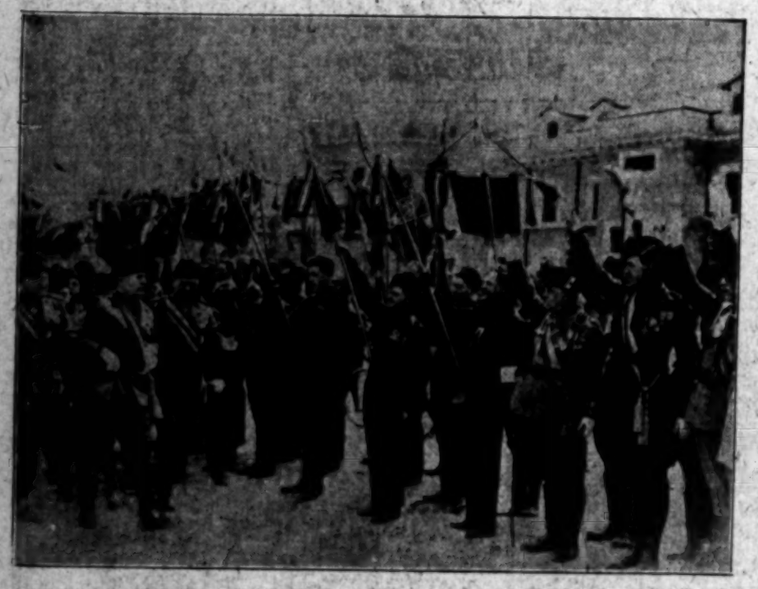

The Eighth Anniversary of the Birth of the Fascisti Organization in Italy was recently observed in a ceremony in which 80,000 young Fascists in Rome passed in review before Premier Mussolini. The Premier (foremost figure at left) is shown with his staff inspecting veterans of the "Black Shirts." (P. & A. photo.)

A Section of a Giant California Sequoia has been presented to the University of Stockholm by the retiring United States Minister, Robert W. Bliss, at left above. Prof. de Geer of the Swedish university is the other figure. (P. & A. photo.)

Valuable Relics of a Prehistoric Race of Americans are being uncovered by a [illegible] tinguished company of scientists who are excavating near Cartersville, Ga. [illegible] three figures above, the workmen in this photo are, left to right, Dr. Warren Moorehead, Dr. Neil M. Judd and Dr. A. V. Kidder, all numbered among America's foremost archeologists. (P. & A. photo.)

Nifty New Overcoat with roll collar has been adopted by United States army. Master Sergeant O'Sullivan displays it in the above photograph. (P. & A. photo.)

An Unusual Ensemble of Talented Musicians is holding forth at the dedicatory services at the new Wilshire Boulevard Christian Church this week. They are members of the Julie Kellar harp ensemble, pictured above, left to right, Mildred Hawkee, Myra Dennis, Vera Harrington, Miss Kellar, Fern Staben, Helen Bliss, Ruth Riggs and, seated, Ann Mason.

Shooting Oranges down with a bow and arrow is a new sport of the Southland. Here's Josephine Dunn picking her orange in a near-by orange grove. (P. & A. photo.)

Bartolomeo Vanzetti and Nicola Sacco, [illegible] die in the electric chair in Massachusetts [illegible] asserted participation in hold-up and murder [illegible] mitted in 1920, shown above as they left courtroom in Boston, following appearance for sentence. (P. & A. photo.)

Largest Postcard ever mailed, inviting post-office employees to annual convention, is in mails. Postmaster Leuder of Chicago, displays his above. (P. & A. photo.)

Euodia Conference at Pacific Palisades, 11th-13th inst. will be addressed by Miss Florence Chaffee (above) of local Bible Institute.

Twenty-five Baskets in succession were thrown by Yano Masako (above,) 13-year-old school girl of Takabaya, Japan, in Y. W. C. A. international contest. (P. & A. photo.)

Amplifies Human Voice 1500 Times, does the miniature amplifier shown above in the hands of Eugenia Pennington. It will be one of the many inventions of the past year to be shown at the convention of the California Medical Association, 25th to 28th inst.

Backhand Stroke which won Lieut. Guy S. Benton his place on the 1927 Army polo team, is caught above by camera at Fort Myers (Va.) field. (P. & A. photo.)

Marital Troubles of the millionaire Col. Edward Carrington are being aired in New York divorce court. Photo shows Anna Walsh Carrington on stand. (P. & A. photo.)

Thirty-six Glasses of Milk were downed by [illegible] Fields, Santa Ana Junior College athlete, in contest recently staged at Orange county institution. Helen Young, co-ed classmate, is shown above feeding the stalwart youth his last drink.

OUR HISTORY IN PICTURES 689 The Capture of Atlanta. by J. CARROLL MANSFIELD

ALTHOUGH SHERMAN'S ARMY HAD DEFEATED HOOD IN THREE GREAT BATTLES WITHIN SIGHT OF ATLANTA (JULY 20TH-22ND-28TH, 1864), THE CITY STILL HELD OUT. SHERMAN RESOLVED NOT TO ASSAULT THE CONFEDERATE DEFENSES, BUT TO SURROUND ATLANTA, AND STARVE OUT HOOD'S ARMY

DURING THE MONTH OF AUG., 1864, SHERMAN EXTENDED HIS LINES, STRENGTHENING HIS POSITIONS NORTH OF THE CITY AND SWINGING HIS RIGHT WING FROM THE WEST TO MENACE HOOD'S COMMUNICATIONS WITH MACON AND THE EAST. BY AUG. 31ST, THE UNION FORCES HAD SUCCEEDED IN CUTTING OFF ALL RAILROAD COMMUNICATIONS WITH ATLANTA.

HOOD DID NOT WISH TO STAND A SIEGE AND ON SEPT. 1ST, EVACUATED THE CITY. THE NEXT DAY SHERMAN'S ARMY ENTERED AND TOOK POSSESSION OF ATLANTA, WHILE HOOD RETREATED TO LOVEJOY'S STATION, 30 MILES TO THE SOUTHEAST.

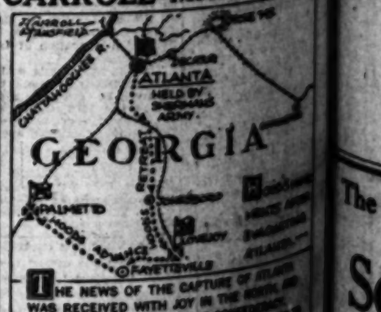

THE NEWS OF THE CAPTURE OF ATLANTA WAS RECEIVED WITH JOY IN THE NORTH, AND WAS A HARD BLOW TO THE CONFEDERACY. HOOD, HOWEVER, WAS PLANNING A CAMPAIGN TO RECOVER THE LOST TERRITORY, AND ON SEPT. 21ST SHIFTED HIS ARMY TO PALMETTO, 20 MILES SOUTHWEST OF ATLANTA, WITHIN STRIKING DISTANCE OF THE RAILROAD IN SHERMAN'S REAR.

'N FROM HOME' BACK IN TOWN

Hodge, Now "The Judge's Husband," in Los Angeles After Twelve Years of Writing and Playing in Successes, Quite Thrilled by City's Growth

BY ALMA WHITAKER

Hodge is in town for the ter . . . and likewise a minx of a maid. So also, a yearning lover for the judge. And papa two nights away from home without accounting for his time. Divorce . . . and, under Article 5510, revised code, 1918, madam judge tries her own case. Papa acts as his own attorney, the judge's lover acts as hers . . . and now how do you suppose they all live happy ever after?

William Hodge has a nice wife, a fine boy and two handsome girls back on a farm in Connecticut. He also plays golf and is glad to hear we have banished sand greens out here. He can tell a naughty golf story that Ed Tufts would like to hear. But, all the same, I had to drag all this out of him between his amused ejaculations about the marvelous growth of our little city. He even walked out in the fancy hailstorm to see the sights and crane his neck looking up at the new tall buildings. Oh, my, all those new theaters, too . . . and all the clubs that entertained him in the old days blossomed out into gorgeous new skyscrapers . . . Some Angel town.

Andrade Action for Separation Given to Court

The suit of Mrs. Helen Louise Andrade against her wealthy husband, Albert Francis Andrade, for separate maintenance, was submitted yesterday to Superior Judge Valentine. The opposing attorneys were allowed fifteen days in which to file briefs.

In addition to separate maintenance, Mrs. Andrade sought a share of her husband's property located in Lower California, and said to be worth millions of dollars. This move was contested by Judith Lavender, a co-respondent in the suit, who asserted that Andrade had married her in New Orleans after he had divorced his wife in Yucatan.

Eugene D. Williams represented Miss Lavender and Nathan Newby represented Mrs. Andrade.

CADETS WILL FACE DRILL TEST TODAY

Army Inspecting Board Will Give Ratings for R.O.T.C. at University

Review of the 990 student cadets of the R.O.T.C. unit of the University of California at Los Angeles to determine official government drill ratings, is scheduled to start this morning at 8:30 o'clock on South Field.

Army officers inspected the institution's classes for rating on training in theoretical subjects.

Reviewing officers today will be Maj. R. M. Danforth, field artillery, and Maj. C. H. Bonsteel, infantry. These officers constitute one of the four inspecting boards assigned by the Army to inspect universities, colleges and military schools in this area. Maj. Danforth was formerly commandant at West Point. Other officers assigned here by the War Department are: Col. Guy C. Palmer, commanding officer; Maj. F. B. Terrell, assistant commandant, and Capts. R. L. Christian, H. K. Heath, Carter Collins, and C. H. Owens.

The inspection will be the last this year. Earlier in the year, the R.O.T.C. unit of the university received its preliminary inspection and won a tentative honor rating as one of the three universities in the Ninth Corps Area able to pass the examination.

The University of California at Los Angeles cadets won their distinguished rating for the first time last year, when they made a grade of 90.4 out of a possible 100.

MILITARY TRAINING AT UNIVERSITY PROTESTED

Resolutions of protest against compulsory military training at the University of California were adopted yesterday at a meeting of the executive committee of the Church Federation of Los Angeles at the Chamber of Commerce Building. Copies of the resolution, signed by Dr. W. E. McCulloch, president, and Dr. E. P. Ryland, executive secretary, were sent to Gov. Young and the Regents of the university. Such training was declared to "be "out of harmony with the spirit of Christ" and against the best interests of true civilization.

LETHAL WALKING STICK HERE

Latest Cane Patent Defense Weapon

Something New

Vernon Oviatt explaining new firearm to Frances Markland.

SOMETHING new in walking sticks, a cane both ornamental and useful has made its public bow to the city.

The walking stick of the new type is a little heftier than the old, and a great deal more deadly as a weapon either of offense or defense. It was designed, according to its French manufacturers, to discourage apaches of Paris.

Vernon Oviatt of the firm of Alexander & Oviatt, who have just imported a consignment of the latest in canes, stated, however, that it will prove equally effective in dissuading just plain American bandits and thugs.

The new importation is known as the "shotgun" cane. Aside from the fact that it weights slightly more than the ordinary walking-stick, the cane cannot be distinguished from any other. But by pulling the handle out a few inches and inserting an ordinary shell, such as is generally used in a repeating rifle, the cane instantly becomes converted into a highly potent affair. By twisting a ring on the cane, the trigger is released and slight pressure is all that is needed then to send a load of shot home into the bandit's midsection.

Mr. Oviatt said that the cane is enjoying great popularity in Europe, particularly among women whose motto is safety first.

Husband's Art Valued Highly by His Spouse

Spirited litigation over the paintings of William Lees Judson is to be expected in connection with his suit for divorce, it was indicated yesterday when it was discovered that Ruth Seffern Judson had filed an answer denying his charges of cruelty and valuing Judson's art productions at $50,000. He is the founder of an art school at Garvanza.

Judge Bowron, at a preliminary hearing, ordered Mrs. Judson to turn over to her husband all the paintings in her possession and Judson to make an inventory of pictures on hand and an accounting for any he may sell pending trial. Mrs. Judson was ordered to vacate the home place by July 1.

One of Judson's complaints was a charge that his wife had kept boarders who sold liquor on the premises and that the police raided the place.

Realty Agent's Suicide Ascribed to Ill Health

Ill health was assigned as the reason for the self-destruction of William Misle, 58 years of age, of 6407 La Mirada avenue, who, according to police, shot himself in the temple at his home yesterday, dying at once. Misle was a real-estate man.

His wife heard the shot that ended his life; she was in an adjoining room. He leaves one daughter, Mrs. Harold Dewey of 881 North Gardner avenue.

PALORINO EXONERATED

Jury Acquits Actor of Vagrancy Charges as "Stool Pigeon"

Rudolph Palorino, who resides at the Acacia hotel, Sixth street between Figueroa and Flower, is a free man as the result of a jury in Municipal Judge Fredericksen's court having acquitted him of a charge of vagrancy. By the verdict of the jury, Palorino was exonerated of charges made at the time of his arrest that he was a "stool pigeon."

Palorino, a vaudeville actor, was arrested as a result of accusations preferred against him by a cafe owner that he sought $600 to "fix" his arrest on a liquor charge. Palorino at his trial produced evidence showing he was innocent of any dealings in the transaction which resulted in the arrest of the cafe man.

HOTEL CORNER-STONE TO BE LAID SATURDAY

The Beverly Hills Chamber of Commerce will take part in the corner-stone laying of the $3,000,000 Beverly-Wilshire Apartment Hotel, Wilshire Boulevard and Rodeo Drive, Saturday at 2 p.m. Fred Nibio will be master of ceremonies. Mrs. Walter G. McCarty will seal the corner-stone in which documents will be placed. The structure will be nine stories above the ground and two below. It will have 400 rooms in two to ten-room apartments. The Walter G. McCarty Corporation is building it. It is to be ready for occupancy December 1. Walker & Eisen are architects and William Simpson Construction Company, general contractors. The steel work for the structure already is up.

PAPER CIRCULATION HALTED PENDING WRIT

Judge Haslett yesterday took under advisement the application of Attorney L. R. Taylor, candidate for Municipal judge, for an injunction forbidding Frank Selvering from circulating an anoymous paper attacking Taylor's reputation as an attorney. Pending Judge Haslett's decision, circulation of the document is forbidden by a temporary restraining order issued last week by Presiding Judge Wood.

SEAL BEACH REALTY MAN TAKES LIFE

Illness Believed Cause of Arthur Havens's Suicide by Shooting With Rifle

Arthur L. Havens, 54 years of age, wealthy and prominent Seal Beach real-estate man, committed suicide yesterday by shooting himself through the head with a small-caliber rifle. His act was attributed to ill health by his friends and family.

Before members of his family had awakened, Havens dressed and went to the garage at the rear of his home on the water front at Seal Beach. His wife, Mrs. Jessie M. Havens, heard the shot. When she reached the garage her husband was dead.

It was learned Havens had been in ill health for a number of years and had submitted to almost 100 operations during that time in an effort to relieve liver disorders.

Havens started in the real-estate business in Seal Beach in 1912, and prior to that time was in the same business in this city. He was reputed to be wealthy and to have owned considerable property at the beach city. He leaves, besides his widow, two adopted daughters, Salome and Fannie Havens, and a sister, Mrs. H. M. Walcott of Coronado.

Coroner C. D. Brown of Orange county said he will conduct an inquest some time today. Arrangements for the funeral of Havens have not been completed.

Chamber Aids Preparations for Boy Week

Plans for the observance of International Boys' Week, the 30th inst. to May 7, are being prepared by the boys' welfare committee of the Chamber of Commerce, headed by Martin Houser, chairman.

The local celebration will start on Sunday, May 1, with sermons by boys in many churches, according to present plans of the chamber. There will be an exhibition of boys' handiwork and hobbies in the basement of the Chamber of Commerce Building.

During the week the days will be designated to various phases of work and pleasure most interesting to boys. The boys will be appointed to city offices on certain days as well as to private offices.

CHAMBER ADDS PLEA FOR DEFENSE SURVEY

The Chamber of Commerce will ask similar organizations of the entire Pacific Coast to join in making a joint survey of our national defense in all branches and combine in urging upon Congress the importance of increasing the appropriations for our national defense so that both personnel and material may be increased. Decision to take this step was made by the board of directors following recommendations to that effect from the committee of military and naval affairs headed by Col. A. J. Copp, Jr. A recent communication to the chamber from the San Diego chamber hinted of the defenseless condition of the Pacific Coast. This condition was substantiated by the recent survey made by Seattle of defenses in that area.

HOLLYWOOD CHOIR TO COMPETE IN FINALS

The choir of the First Baptist Church of Hollywood, which, in the 1926 District Eisteddfod Contest, was chosen to represent Los Angeles in the finals of May of that year, has again been selected to compete with all the other choirs at the May finals of this year, according to officials of the church. The contest is being followed by all church musicians of the State to see if the Hollywood choir can repeat its victory of last year.

Your Only Cost $7

Parker Over-size Duofold must stay in perfect order or Parker makes it good without charge

for with the $5 Junior or Lady Duofold

There's everything in the Parker Duofold that skill and money can put into any pen

Even the Non-Breakable Permanite barrel, instead of rubber, as formerly.

Here the everlasting Duofold Point—not a rigid point made solely to stand abuse—but a smooth-ground, instant-flowing, easy-writing point, tempered to yield to any hand, yet never lose its shape.

No pen ranks with Parker Duofold in writing excellence. And yet it defies all accidental breakage besides. We make it good if it fails in any respect, as announced on April 1st.

So it's useless to pay more. And it's folly to pay less, if you want a pen that's an inspiration to write with. Step to the nearest pen counter and choose your point and color. But for self-protection look for the imprint "Geo. S. Parker—DUOFOLD."

THE PARKER PEN COMPANY, JANESVILLE, WISCONSIN
SALES AND SERVICE STATION: 859 PENLAN BLDG., SAN FRANCISCO, CALIF.

Parker Duofold

Duofold Jr., $5 Lady Duofold, $5 $7

The Largest Display of Parker Pens in the West

Your name engraved free on pens or pencils purchased here.

SCHWABACHER-FREY

"An Unusual Stationery and Gift Store"

TRinity 1291

Telephone FAber 2020

B. H. Dyas Co.

VILLE DE PARIS

Seventh at Olive

FASHION RIGHT DETAILS

FOR THE EASTER COSTUME ARE CONFIDENTLY CHOSEN AT DYAS.

THE small essentials to Easter fashion correctness . . . the things that make or mar the costume . . . have been carefully selected by Dyas buyers, and are conveniently displayed in every department.

CHEMISE OF GLOVE SILK

$3.45

REAL laces and soft vals trim many of these Chemise, with straps of silk ribbon, or self, others perfectly plain and tailored, with new built-in leg feature, giving the much desired skirt effect. Colors are Nile, flesh, peach and white, sizes 34 to 44.

RAYON BLOOMERS

$1.45

A fully tailored Bloomer of service weight, amply cut, in sizes 25 to 29. Flesh and peach colors only.

THE DYAS CO.—STREET FLOOR

A Fashionable New

TIE PUMP

$12.50

THE Easter costume calls for a graceful, flattering shoe, such as this very newest Tie Pump, of rose blush kid, trimmed with a tan gingham trim, or it may be had in parchment moire satin, with kid trimming. Note the smart walking heels.

THE DYAS CO.—FIFTH FLOOR

MESH BAGS

to carry Easter, are

$3.95

THEY'RE Whiting Davis bags, new enameled ones, in dainty pastel colorings to carry with light summer frocks, or bright colors to harmonize with sports costumes. Five patterns to choose from . . . enameled so as not to chip, too!

THE DYAS CO.—STREET FLOOR

Last day today!

DYAS SPECIAL WASHABLE CREPE

$2.15

THIS fine quality, soft finished wash crepe at $2.15 a yard is a rare value, and a timely one! Plan the summer wardrobe, and vacation needs now!

Over 100 smart colors to choose from, 40 inches wide, in plenty of shadings for compose effects.

BLACK SATIN COATING

$4.45

A SPLENDID value also, in a twill back, all silk, double construction lustrous, soft finished coating, 40 inches.

THE DYAS CO.—SECOND FLOOR

Easter Gloves

the woman of fashion wears

SKETCHED are new Paris imports . . . here for Easter, that tell us all there is to know about glove correctness.

Gloves, more than ever, must blend with one's costume or accessories this season, hence the wide variety of new light shades.

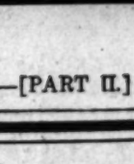

French kid novelty Gloves, pique seams, with attractive turn back cuffs, hand embroidered, with wide back stitching to match. Pair $7.50.

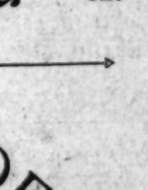

White Gloves, of French kid, full pique seams, with turn back cuff of gros grain ribbon, with dainty Point Beauveaus trim. $7.50.

White Biarritz Gloves, of soft French kid, with novelty top of black, or the new Patricia shade, stitched and embroidered in the same shade. $7.50.

THE DYAS CO.—STREET FLOOR

Chiffon Easter Hose

Allen A quality . . . $2

FULL fashioned hose, of sheer chiffon, with inner sole and garter top of lisle, for assurance of extra wear. They're silk from top to toes, and come in

Shell	*Tea Rose*	*Suntan*
Parchment	*Beige*	*Peach Bloom*
Mauve Taupe	*Nude*	*White*
Black	*Blush*	*Grain*

2 pairs $3.75.

THE DYAS CO.—STREET FLOOR

Hats for Easter

at three low sale prices

THE woman who has to keep her Easter Hat well within a moderate price range, will find a strikingly diversified assemblage in this sale.

Charming hats that have Parisian airs . . . small hats . . . matrons' hats . . . sports hats . . .

$5.85 $8.85 $12.85

THE DYAS CO.—THIRD FLOOR

THEATERS
SUBURBAN and NEIGHBORHOOD

WEST COAST THEATRES, INCORPORATED

LOS ANGELES

ALVARADO 710 S. Alvarado
Wed., Thurs.—"The Music Master" with Alice Francis; Dooley—"Have Courage;" News
Fri., Sat.—"An Affair of the Follies" with Lupe Velez and Billie Dove; Animal Comedy and Kinogram

ART 351 South Main Street
Wed.—Anna Q. Nilsson in "The Masked Woman"
Thurs., Fri., Sat.—Pauline Starke in "Women Love Diamonds"

BALBOA 67th and Seward Ave.
Wed.—Lewis Stone in "Midnight Lovers"
Thurs., Fri.—Harold Lloyd in "The Kid Brother"
Sat.—Vera Reynolds in "Risky Business;" 2 Acts Vaud.

CIRCLE 3611 Miracle Avenue
Wed.—"Two Gun Pay;" "Remember"
Thurs.—Greta Nissen in "Lady of the Harem;" Gift Night
Fri., Sat.—Douglas MacLean in "Let It Rain"

CRYSTAL 2906 Whittier Boulevard
Wed.—"The Music Master;" "The Cruise of the Jasper B"
Thurs., Fri.—Corinne Griffith in "The Lady in Ermine"
Sat.—Fred Thomson in "The Regular Scout"

GRAND 119 South Main Street
Wed., Thurs.—"Finkings Fangs;" "A Poor Girl's Rebound"
Fri., Sat.—Ivan Mosjukin in "Michael Strogoff"

HIGHLAND Avenue 36 and Pasadena Ave.
Wed.—"The Blonde Saint;" "Laughs of Life"
Thurs.—Evelyn Brent in "Love's Greatest Mistake"
Fri., Sat.—"A Kiss in a Taxi;" Rev. Fri.—"Gay Women." Mat. Sat.—"Speedy"

HOLLYWAY 1624 Sunset Boulevard
Wed.—"Turn You Are" and "The Old Nest"
Thurs.—"The Midnight Love" with Lewis Stone; Sandra Vernon in "Dumb Girl;" News and Vaud.
Fri., Sat.—"Johnny Get Your Hair Cut" with Jackie Coogan; Mabel Normand in "The Nickel Hopper;" Topics and Fables

JEWEL 3300 Vermont Ave.
Wed., Thurs.—"Women Love Diamonds;" "The Old Nest"
Fri.—Clara Bow in "Two Can Play"
Sat.—"The Denver Dude;" "Saturday Afternoon"

LIBERTY 302 South Main Street
OUR PROGRAMS ARE ALWAYS GOOD

LYCEUM 827 South Spring Street
Wed., Thurs.—"The Demi-Bride;" "Those You Are"
Fri., Sat.—Hilliard Sills in "The Silent Lover"

MANCHESTER 330 West Manchester
Wed., Thurs., Fri.—"Rubber Tires;" "Lunatic at Large;" Fanchon & Marco
Sat.—Tom Mix in "The Last Trail;" Vaud.

MESA Slauson and Angeles Mesa
Wed.—Noah Beery in "Bertha, the Sewing Machine Girl;" Gift Night
Thurs., Fri.—Jean Crawford in "The Understanding Heart"
Sat.—Hoot Gibson in "The Denver Dude"

MOON 503 South Main Street
Wed.—Richard Dix in "Paradise for Two"
Thurs., Fri., Sat.—Ricardo Cortez in "New York"

OPTIC 532 South Main Street
Wed., Thurs., Fri., Sat.—Shirley Mason in "Sis Corps;" Art Acord in "Pals"

RED MILL 1212 South Main Street
Wed., Thurs.—Pola Negri in "Hotel Imperial"
Fri.—Madge Kennedy in "Oh, Baby"
Sat.—Douglas MacLean in "Let It Rain"

REGENT 448 South Main Street
Wed., Thurs., Fri., Sat.—"Corporal Kate;" "The Collegians"

RITZ
Wed.—"Stage Madness;" Gift Night
Thurs., Fri.—John Crawford in "The Understanding Heart"
Sat.—Vera Reynolds in "Risky Business"

ROSEBUD 1940 Central Avenue
Wed.—Corinne Griffith in "The Lady in Ermine"
Wed., Thurs.—"Paradise for Two;" "Alaskan Adventure"
Sat.—Johnny Harron in "The Boy Friend;" Vaudeville

ROYAL 1710 South Main Street
Wed.—Billie Dove in "An Affair of the Follies"
Thurs.—"One Increasing Purpose;" "Hands Across the Border"
Fri.—"Whispering Wires"
Sat.—Lostris Joy in "Nobody's Widow"

STRAND 4411 Monolith Avenue
Wed., Thurs.—"An Affair of the Follies;" "Gift Smiling"
Fri., Sat.—Norma Shearer in "The Devil-Dodger"

SUNBEAM 60th and Compton
Wed., Thurs.—Vilma Banky, Ronald Colman in "Night of Love"
Fri., Sat.—Laura La Plante in "The Love Thrill;" Vaudeville

TIVOLI 4210 Central Avenue
Wed., Thurs.—Harold Lloyd in "The Kid Brother"
Fri.—Lewis Stone in "The Blonde Saint;" Gift Night
Sat.—Harry Carey in "The Frontier Trail;" Vaudeville

WESTLAKE 626 South Alvarado Street
Wed., Thurs., Fri., Sat.—"The General" with Buster Keaton; "45 Minutes From Hollywood;" News; Fanchon & Marco presentation

YORK 4949 York Boulevard
Wed., Thurs.—"Love's Blindness;" "Lone Hand Saunders"
Fri., Sat.—Betty Bronson in "Everybody's Acting"

ANAHEIM

CALIFORNIA
Wed., Thurs.—"An Affair of the Follies;" "Oh, Baby"
Fri., Sat.—"Lunatic at Large;" "Saturday Afternoon"

BEVERLY HILLS

BEVERLY 204-6 Beverly Drive
Wed.—Mae Murray in "Affairs of Desire"
Thurs., Fri., Sat.—Charles Murray in "McFadden's Flats"

BURBANK

VICTORY
Wed.—"Going Crooked;" "Wemen Love Diamonds"
Thurs., Fri.—Babe Daniels in "A Kiss in a Taxi"
Sat.—"Fiends"

GLENDALE

ALEXANDER
Wed., Thurs., Fri., Sat.—"Night of Love" with Ronald Colman and Vilma Banky; Comedy, News and Fanchon & Marco presentation

LINCOLN
Wed., Thurs.—"Love Makes 'Em Wild;" "Wise Crackers," No. 2; Kinograms
Wed., Sat.—"Affairs of Desire" with Mae Murray; Bennett Comedy; News. Jr. Mat.—White London Sisters

HERMOSA BEACH

METROPOLITAN
Wed.—"White Flannels;" "Lunatic at Large"
Thurs., Fri.—"McFadden's Flats." Rev. Fri.—"Rustlerama"
Sat.—Pauline Starke in "Love's Blindness;" Vaudeville

HOLLYWOOD

APOLLO 1320 Hollywood Boulevard
Wed.—"Stage Madness;" "Perils of the Devil"
Thurs.—"Capt. Blood"
Fri., Sat.—Dorothy Mackaill in "Loosely at Large"

CARMEL Crescent Junction, Hollywood
Wed., Thurs., Fri.—Gilda Gray in "Cabaret"
Sat.—"Flames;" Vaudeville

GRANADA 7425 Sunset Boulevard
Wed.—Hale Hamilton in "The Fourth Commandment"
Thurs.—Olive Borden in "The Monkey Talks"
Fri., Sat.—Douglas MacLean in "Let It Rain"

HOLLYWOOD 6467 Hollywood Boulevard
Now Playing—Colleen Moore in "Orchids and Ermine"

LA MIRADA La Mirada and Vine Street
Wed.—"She"
Thurs., Fri.—Billie Dove in "An Affair of the Follies"
Sat.—Douglas MacLean in "Let It Rain"

PARAMOUNT 6539 Santa Monica Blvd.
Wed., Thurs.—Evelyn Brent in "Love's Greatest Mistake"
Fri., Sat.—Jean Crawford in "The Understanding Heart"

WILSHIRE 321 South Western
Wed., Thurs.—Lewis Stone in "Midnight Lovers"
Fri., Sat.—Jean Crawford in "The Understanding Heart." Sat.—Tom and His Pals"

HUNTINGTON PARK

CALIFORNIA
Wed., Thurs.—"Night of Love;" "Are Brunettes Safe;" Topics and News
Fri., Sat.—"Afraid to Love" with Florence Vidor; "Wise Crackers," No. 2 and News. Fri.—Capt. Jack's Treasure Chest. Sat.—Big Vaud.

LANKERSHIM

EL PORTAL
Wed.—Dorothy Mackaill in "Loosely at Large"
Thurs., Fri.—Vilma Banky, Ronald Colman in "Night of Love"
Sat.—Hoot Gibson in "Hey, Hey, Cowboy"

LONG BEACH

EGYPTIAN
Now Playing—"The Lady in Ermine"

IMPERIAL
Now Playing—"Tell It to the Marines"

WEST COAST
Now Playing—"Johnny Get Your Hair Cut;" "Saturday Afternoon"

OCEAN PARK

DOME HOME OF VAUDEVILLE
Now Playing—Vaudeville; on the screen—"White Gold"

ROSEMARY
Now Playing—"Night of Love"

PASADENA

COLORADO (Formerly Burt's)
Wed., Thurs.—Constance Talmadge in "Venus of Venice;" Comedy, News; Fanchon & Marco Presentation
Fri. to Thurs.—"Lovers" with Ramon Novarro and Alice Terry; Comedy, News; Fanchon & Marco Presentation. Sat. Jr. Mat.—"The Great Love"

FLORENCE
Wed.—"White Flannels" with Louise Dresser; Comedy, Fables and Kinograms
Thurs., Fri., Sat.—"The Low Tariff" with Lewis La Plante; Hales and Warren Comedy; Chorus Girl and Kinograms

PASADENA
Wed.—"Going Crooked" with all star cast; Comedy and Scenic. Gift Night
Thurs.—Bachelor's Baby," all star cast; Comedy and Scenic
Fri., Sat., Sun.—Madge Bellamy in "Ankles Preferred" and Vaud.; "Sawdust's Playmate" and News

STRAND
Wed., Thurs., Fri.—"The Taxi Dancer" with Joan Crawford; Comedy and News

POMONA

CALIFORNIA
Wed.—Lon Chaney in "Tell It to the Marines"
Thurs.—"The Blonde Saint;" Band Show
Fri., Sat.—W. C. Fields in "So's Your Old Man;" Fanchon & Marco

REDONDO

ART
Wed., Thurs.—Special Show
Fri., Sat.—Jackie Coogan in "Johnny Get Your Hair Cut"

CAPITAL
Wed., Thurs.—"Love's Blindness;" "The Nickel Hopper"

RIVERSIDE

LORING
Wed.—Bert Lytell in "The First Night"
Fri., Sat.—Billie Dove in "An Affair of the Follies"

REGENT
Wed. to Sat.—"Orchids and Ermine." Rev. Thurs.—"Greed"

SAN BERNARDINO

WEST COAST
Wed.—John Gilbert in "Flesh and the Devil"
Thurs., Fri., Sat.—William Haines in "Slide, Kelly, Slide"

SAN PEDRO

CABRILLO
Wed.—William Haines in "Slide, Kelly, Slide"
Thurs., Fri., Sat.—Joan Crawford, in "The Taxi Dancer"

SANTA ANA

WALKER'S
Wed., Thurs.—Madge Bellamy in "Ankles Preferred"
Fri., Sat.—Hoot Gibson in "The Silent Rider;" Vaudeville

SANTA BARBARA

CALIFORNIA
Wed. to Sat.—Milton Sills in "The Sea Tiger"

GRANADA
Wed to Sat.—House Rented

MISSION
Wed., Thurs.—"The Cheaters"
Fri., Sat.—Jack Hoxie in "The Hidden Loot;" Vaudeville

WEST COAST THEATERS Contd.

SANTA MONICA

CRITERION
Wed., Thurs.—Gilda Gray in "Cabaret"
Fri., Sat.—William Haines in "Slide, Kelly, Slide"

SOUTH PASADENA

RIALTO
Wed.—"The Clinging Vine" with Leatrice Joy; Comedy and News
Thurs.—"Easy Pickings" and Vaud., Comedy, Kinograms
Fri., Sat.—"Orchids and Ermine" with Colleen Moore; Felix Comedy and "Ready a Is Wed;" News

VENICE

CALIFORNIA
Wed.—Marie Prevost in "Getting Gertie's Garter"
Thurs. to Sat.—Milton Sills in "The Sea Tiger." Rev. Fri.—"Rendezvous"

WALNUT PARK

LYRIC 620 Long Beach Blvd.
Wed., Thurs.—"Heaven on Earth" with Conrad Nagel; News. "The Cohens and the Kellys," Wed.
Fri., Sat.—Ken Maynard in "The Overland Stage;" "Madame Dynamite;" Fables and News. Jr. Mat. Sat.

WILMINGTON

GRANADA
Wed., Thurs.—"Altars of Desire." Rev.—"Belly of the Breakers"
Fri., Sat.—William Haines in "Slide, Kelly, Slide"

INDEPENDENT THEATERS

ANAHEIM

FAIRYLAND
Today and Thurs.—"Stone Heart"
Fri., Sat.—"The Unknown Soldier"

FULLERTON

MISSION COURT
Tonight—Peter B. Kyne's "The Understanding Heart"
Thurs., Fri., Sat.—John Gilbert and Greta Garbo in "Flesh and the Devil"

GLENDALE

GATEWAY San Fernando Rd. and Glendale Blvd.
Today—Gateway Booster Club Night—"The Great Gatsby"
Thurs., Fri.—Wm. Haines in "Slide, Kelly, Slide"

HOLLYWOOD

HUNLEY'S 6115 Hollywood Boulevard
Today and Thurs.—Dolores Costello in "The Third Degree;" Comedy and News
Fri., Sat.—Lillian Gish in "The Scarlet Letter"

LARCHMONT Larchmont Blvd. at Beverly
Today—Emil Jannings in "Faust" and "Stop, Look and Listen"
Thurs., Fri.—Douglas MacLean in "Let It Rain"

MAR-CAL 6825 Hollywood Boulevard
BEST SHOWS AT LOWEST PRICES

MARQUIS Santa Monica Blvd. and Dohney Drive
PROGRAM UNANNOUNCED

INGLEWOOD

SEVILLE West Blvd. at 64th St. Free Auto Park
PROGRAM UNANNOUNCED

LOS ANGELES

RAMPART 2621 Temple Street
Today and Thurs.—Louise Fazenda in "Finger Prints"
Fri., Sat.—Lillian Gish in "The Scarlet Letter"

REX 3rd and Figueroa Sts.
We Always Show the Best Pictures

RIVIERA 3000 West Adams
Today—W. C. Fields in "So's Your Old Man"
Thurs., Fri.—Josh Holt in "Man of the Forest"

WESTERN Western Avenue at 30th St.
Today—"Three Weeks in Paris" and "Forever After"
Thurs., Fri.—Monte Blue in "Wolf's Clothing;" Comedy and News

ORANGE

COLONIAL
Today—Rod La Rocque in "The Cruise of the Jasper B"
Thurs., Fri.—Adolphe Menjou in "Blonde or Brunette"

SAN PEDRO

STRAND Pacific at 11th Street
Today—"Devil's Island" and "The Boy Friend"
Thurs., Fri.—Dorothy Gish in "Loaded;" Comedy and News

SANTA ANA

YOST
OUR SHOWS ARE ALWAYS THE BEST

WEST-END
SEE OUR SHOWS FOR GOOD ENTERTAINMENT

WATTS

LARGO
WATCH FOR OUR PROGRAMS

UNITED THEATERS

AVALON

UNITED NEW STRAND AVALON, CALIFORNIA
Today—Vera Gordon in "Corporal Kate"
Thurs.—Marie Prevost in "For Wives Only"
Fri.—Shirley Mason in "Rose of the Yosemite"

ANAHEIM

UNITED ANAHEIM
Today—Irene Rich in "The Honeymoon Express"
Thurs.—Buddy Roosevelt in "The Bandit Buster"
Fri., Sat.—John Bowers in "Pals in Paradise"

BARD'S HOLLYWOOD
Wed.—"There You Are" with Conrad Nagel, Edith Roberts, Gee, Fawcett
Thurs., Fri.—"Billie Dove, Lewis Stone, Lloyd Hughes in "An Affair of the Follies"

BARD'S ADAMS STREET
Wed., Thurs., Fri.—Harold Lloyd in "The Kid Brother"

BARD'S GLENDALE
Wed., Thurs.—"Slide, Kelly, Slide" with Wm. Haines, Sally O'Neil
Fri.—Madge Bellamy, Lawrence Gray in "Ankles Preferred," also Revival Night

BARD'S HILL STREET
Wed., Thurs., Fri.—"The Kid Brother" with Harold Lloyd

BARD'S COLLEGE
Wed., Thurs., Fri.—Pauline Frederick in "Her Honor the Governor"

SAN LUIS OBISPO

ELMO THEATRE
Wed., Thurs.—John Gilbert, Greta Garbo in "Flesh and the Devil"
Fri.—"Rubber Tires" with Bessie Love and Harrison Ford

SANTA PAULA

GLEN CITY THEATRE
Wed.—"The Telephone Girl" with Warner Baxter, Madge Bellamy, Holbrook Blinn
Thurs.—Wm. Boyd, Eleanor Fair, Tully Marshall in "Jim, the Conqueror;" 3 Acts of Vaudeville
Fri.—"Affairs of Desire" with Mae Murray, Conway Tearle. Gift Night

COMPTON

SYMPHONY
Our Shows Are Always Picked Attractions

LONG BEACH

CAPITOL
Wed., Thurs.—Evelyn Brent, Wm. Powell in "Love's Greatest Mistake," also "Alaskan Adventure"—Double Bill
Fri.—"So's Your Old Man" with W. C. Fields; 3 Acts of Vaudeville

VERMONT THEATRE
Wed.—"Love's Greatest Mistake" with Evelyn Brent, Wm. Powell
Thurs.—Anna Q. Nilsson and Lewis Stone in "Midnight Lovers," also Gift Night
Fri.—"The Understanding Heart" with Jean Crawford, Francis X. Bushman

TREE TO BE PLANTED ON GOOD FRIDAY

Seed Taken in Garden of Gethsemane From Cypress by Green Cross Agent

Good Friday will be observed in Los Angeles by the planting of a cypress tree from the Garden of Gethsemane by the American Green Cross in Lafayette Park, Mayor Cryer will preside.

George H. Barnes, chairman of the board of governors of the Green Cross, made this announcement last night, stating that the tree has been received from the nursery of the University of California at Berkeley.

The seed cone brought to the Green Cross was taken from the tree under which sacred traditions relate that Christ spent his night of agony before being betrayed and crucified on Mt. Calvary.

The planting of the tree is to be marked by special ceremonies, with prominent churchmen, city officials, presidents of women's clubs and others present when it is placed in the soil by Dorothy Dwan.

In announcing the Good Friday services, which are scheduled for high noon, the officials stated that it was a preliminary to American Forest Week, which is to be observed throughout the country from the 24th to 30th inst., under proclamation by President Coolidge.

COUNCIL OF PATRIOTISM PROPOSED

Local Orders to Launch Organization to Foster Love of Country

A council composed of representatives of various patriotic organizations will be formed at a meeting at 8 p.m. Tuesday, the 19th inst., at Patriotic Hall, 1816 South Figueroa street. Its purpose will be to effect co-operation and co-ordination of patriotic efforts in the community.

The movement was launched under the auspices of the Society of Sons of the Revolution. Its main object is "promotion of love and country," with attention directed to "our youth, alien increments to our population, the apathetic citizenry, the suppression vice and crime and the combating by lawful means of every effort to subvert the fundamental principles of our Constitution and government."

Twelfth Ward Club Officers Again in Court

Officials of the Twelfth Ward Republican Club were brought into court again yesterday, this time on charges of conspiracy to obtain money under false pretenses in connection with the operation of the club.

Those appearing before Municipal Judge Richardson were the club president, Robert Hickey; J. N. Rissman and David Risseman. They pleaded not guilty to the charges. Upon motion of Chief Deputy Prosecutor Concannon bail was set at $500 each and a jury trial ordered. The case was tranferred to Municipal Judge Frederickson's court for setting.

The trio, along with others, had been defendants on charges of disturbing the peace. This charge was dismissed without trial on motion of the city. All the charges grow out of an investigation which followed a police raid on the headquarters of the club in the California Building. During the raid a number of traffic tags issued to speeders and other traffic law violators were seized.

PARAMOUNT HAS PINK THOUGHT

Will Catch and Train Its Own Stars While Young; Mary Pickford Christens Her Next Picture; Diana Miller Returns to Screen

BY GRACE KINGSLEY

One of the most brilliant and logical ideas ever formulated in filmdom for the encouragement of talent and the legitimate promotion of young players to stardom is about to be put into execution by Paramount.

Jesse L. Lasky

Stardom is within sight for four or five of Hollywood's army of aspirants to screen fame, under this plan. For twelve months a chosen group of youngsters will be led along the paths to stardom with the sympathetic interest and attention of executives, directors and seasoned players. They will even have special contracts calling for this attention as well as preferred positions in the casting of all roles for which they are suited.

It is a new plan devised by Jesse L. Lasky, first vice-president of Paramount, for the development of new talent.

Names of the lucky ones will be announced in a few days after B. P. Schulberg, associate producer, and other executives have studied the recent work of all the younger players.

The group of young players will be known as the Paramount Junior Stars of 1927.

In the future these choices will be made annually. Mr. Lasky believes this experiment will encourage youngsters who have already demonstrated their ability by getting into pictures and proving they have more than average talent.

All the directors in the Paramount organizations will be urged to watch the junior stars at work. They will also be requested to see all of the pictures in which the youngsters appear, and to give them preferred consideration in the casting of future pictures. Stars and featured players will be asked to advise them.

In the course of twelve months of this broad opportunity and encouragement, Mr. Lasky believes, the young players will have proven to their employers, to the film public and exhibitors, either that they are entitled to further honors or that they lack that indefinable something which brings patrons into theaters.

Albert Conti Weds

It has just come to light that on Saturday, last, Albert Conti, well-known picture actor, was married to Patricia Wherry, former Follies girl. No details concerning the wedding have reached us.

'Twill Be "Paradise Alley"

Without the aid of a detective Mary Pickford has found a name at last for her next picture, the story of which Kathleen Norris wrote, and which concerns the life of a clerk in a 5-and-10-cent store.

"Paradise Alley" is the title chosen from among a thousand or so suggested. Miss Pickford had offered a prize for the best title, but as it turns out the title accepted was one she herself had suggested. All titles were finally selected at the studio, including about twelve examined by the New York United Artists' office, and it was decided that "Paradise Alley" had the most box-office value.

Sam Taylor, who is to direct the picture, left New York Monday, and will arrive here, Providence willing, on Friday. Taylor had made a trip to Mt. Vernon because of the illness of his father, now happily on the way to recovery. Kathleen Norris, it is expected, will herself come from New York, where she is now staying, to aid in details concerning the story.

"Paradise Alley" is to be written into serial form for a magazine by Miss Norris.

Casting will be commenced as soon as the director reaches town.

The leading man, it is understood, is to be a young actor who has so far not become too well known to the screen. That is, Miss Pickford is looking for such an actor as leading man.

Eileen Percy Returns

Eileen Percy, having done her duty by her family and the race, and having convinced her son and heir, who is also son and heir of Ulrich Busch, that he has arrived at a stage of development where he can be left maleless for a few whours at a stretch, is going back into pictures.

Miss Percy looks very svelte and pretty these days, and quite capable of managing the leading role which she is to play in a Phil Goldstone production.

Diana Miller Returns

The housekeeper's life is not the life for her, Diana Miller, that gorgeously pretty titian-haired beauty, and wife of George Melford, has decided.

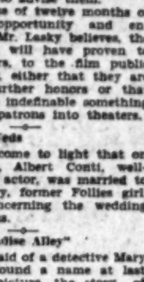
DIANA MILLER

Wherefore Miss Miller is going to look up those old cards of hers bearing her professional name, and is going back into the movies.

Showing that there isn't the least bit of hard feeling about it in the family, George Melford himself is hiring Miss Miller as leading lady for his next film.

Miss Miller was formerly a Fox star. She worked so fast and hard during the year of her stardom that she decided when she married that she never wanted to see a horrid old studio again. But being a mere wife and housekeeper palled on her, so now she is taking her place on the screen again.

All College in "Rolled Stockings"

A wire from the classic shades of the State University at Berkeley assures us that even collegians are not without their movie ambitions.

Louise Brooks

"Headed by Louise Brooks," says the wire, "James Hall, Richard Arlen and Nancy Phillips, all featured Paramount players, fifty members of the Richard Rosson company here making 'Rolled Stockings' today joined forces with the victorious University of California crew in making sequences for the picture. The company expects to be here several days obtaining shots with the campus and the crew as a background.

"Grover Jones is directing in the absence of Richard Rosson. The latter was called to Hollywood yesterday by the death of his mother."

Additions to M.-G.-M. Cast

Capt. John Peters and Frank Hagney have been added to the cast of "The Frontiersman," the historical western film drama which Hunt Stromberg is producing for Metro-Goldwyn-Mayer with Tim McCoy in the starring role.

Peters will play the historical character of Col. Coffee, close friend of "Old Hickory," and the man who commanded the rear attack on the Creek stockade at the battle of Horse Shoe Bend where the backbone of the Creek Confederacy was broken by the Tennessee militiamen.

Hagney has the heavy role of the butcher, a lieutenant of Tecumseh, the Shawnee chieftain who inveigled the Creeks into attacking the white settlers of Georgia and Alabama.

Virginia Brown Faire's New Nose

Virginia Brown Faire's nose hasn't quite suited her this long time. Other people didn't seem to see anything wrong with it, but to Virginia it was just a bit too humpity here and a bit too small there. So she did the right natural and sensible thing and went and had it altered.

VIRGINIA BROWN FAIRE

The operation occurred about a week ago, and though you probably won't notice a bit of difference in the organ when you see her, it may please Virginia if you will congratulate her on her appearance.

Stork Note

That beautiful young matron, Mrs. Edwin Carewe, wife of the director, who seems, if you ask us, just cut out for motherhood, is once more to fulfill that high office, if the stork's whisperings can be believed.

Mr. and Mrs. Carewe are already the parents of a lovely little daughter, and now there is to be a kid brother or sister before long, according to report.

Alyce Mills Leaves Paramount

Because Paramount and Alyce Mills could not come to terms regarding a new long-term contract for the young actress, they have come to the parting of the ways. Miss Mills, who has for the past eighteen months been a leading lady on that producing company's roster of players, will this month terminate her affiliation and will become a free-lance actress. Miss Mills was formerly under contract to B. P. Schulberg.

ALYCE MILLS

One of Miss Mills's best roles was in "Say It Again," in which she appeared opposite Richard Dix. Her most recently completed part was in "The Whirlwind of Youth," in which she is one of a featured cast of players.

Harmony Note

Talk about your musical gangs, it would almost seem as though Chester Franklin's "Thirteenth Hour" company for M.-G.-M. has a monopoly on the harmonizing stuff.

Franklin himself, who is directing the picture, is at the same time composing a musical score for the picture. And just to be a little different, lyrics are being written, the composer being none other than Bob Friedman, Franklin's assistant director.

Million Dollar Will Introduce Wallace Beery

"Casey at the Bat," Wallace Beery's latest comedy for Paramount, makes its debut to local audiences at the Million Dollar Theater today at 11:45 a.m. It is the filmization of the poem of the same name.

No reserved seat premiere will be observed tonight, continuous shows prevailing throughout the day. Wallace Beery himself will be introduced from the stage at 8:45 p.m. Ford Sterling, Zasu Pitts, Sterling Holloway and "Spec" O'Donnell, featured members of the supporting cast, will also be on hand to give the comedian a greeting in his first vehicle as a single star.

Frank L. Newman's atmospheric prologue, "A Night at Sweeney's" will be presented on the stage. Sweeney's was the famous cabaret and barroom of the gay nineties where Beery is seen doing most of his entertaining in the film. Leo Forbstein is offering an overture, "Cohanesque," a medley of George M. Cohan favorites, played by the orchestra.

NO H'S DROPPED IN EL CAPITAN COMEDY

"Not even an English actor in the company." This was the starstling discovery made by Ian Keith who with William Farnum and Ethel Clayton, is one of the stars in "The Firebrand" at Theater El Capitan.

Every one of the members of the organization from the stellar trio down to the least important super was born in America.

Foreign players, especially English, are so plentiful in this country that it is somewhat of a novelty to see an all-American cast. In England all-American casts are selected quite frequently, but rarely on their native heath.

TO START REHEARSALS

Joe Laurie, Jr., the "pint-size" author-comedian at the Orpheum this week, will hurry back to New York immediately after the completion of his appearance at the Orpheum, to start rehearsals on his newest production, "The Showman." Laurie's flier into vaudeville for such a brief time was only to give his friends a chance to meet him again. "I missed vaudeville, and I determined that when I finished my engagement in 'If I Was Rich' this spring that I would tour the Orpheum. I'm enjoying it very much," says the comedian. "The Showman" was written by Laurie, Paul Girard Smith and Dave Stamper.

Theaters—Amusements—Entertainments

TONIGHT "Casey" himself WALLACE BEERY Ford Sterling and others of the cast IN PERSON

The music: LEO FORBSTEIN and Million Dollar Theater Orchestra

MILLION DOLLA BROADWAY AT 3RD

METROPOLITAN ENDS WEDNESDAY- Gripping "THE TELEPHONE GIRL" With Madge Bellamy, Warner Baxter, Holbrook Blinn, May Allison, Lawrence Gray. A Herbert Brenon Production

STARTS THURSDAY The Romance of a Girl "Go-Getter" A Marvelous Fashion Show Esther Ralston in "FASHIONS for WOMEN" WITH RAYMOND HATTON EINAR HANSON DIRECTED By DOROTHY ARZNER

El Capitan HOLLYWOOD BLVD. AT HIGHLAND HOLLYWOOD THE PIT OF HITS NOW WILLIAM FARNUM CLAYTON KENT THE FIREBRAND A FINE HILARIOUS HECTIC COMEDY EVENINGS $1 & $.50 ENTIRE LOWER FLOOR SAT. MAT. THURS. MAT. BEST SEATS

MOROSCO 7TH WAYS OF MEN WAYS OF A WOMAN PATS KAY HAMMOND 700 LAUGHS The Cream of Comedy—A Salvo of Curtain nightly, 8:30. Mats. Thurs. and Sat.

HOLLYWOOD PLAY HOUSE SIR BERTON CHURCHILL "ALIAS THE DEACON"

MAJESTIC 9th and Broy. TR. 2082 The Unusual Drama by Garland Anderson "APPEARANCES" Prices: Nights, 50c to $1.00. Mats. Wed. and Sat., $1 to $.50

ILKES' VINE ST. THEATER BETWEEN HOLLYWOOD AND SUNSET BLVDS. Last Weeks 2 THE NOOSE Downtown ticket Offices: May Co., Broadway Dept. Store

BROADWAY PALACE CLOSES FRIDAY "SENSATION SEEKERS" Hippodrome 7-Vaudeville Acts A SEA SENSATION! "S-O-S Perils of the Sea" Featuring Elaine Hammerstein FOR MEN ONLY California 8th + MAIN IS YOUR DAUGHTER SAFE? 10 A.M. TO 11 P.M. DAILY SENSATIONAL SEX EXPOSE DON'T BRING CHILDREN

...musements—Entertainments

...Y BALL!
...after Up!
THE GRANDSTAND WILL BE FILLED STARTING AT 11:45 a.m. TODAY
for the funniest, dizziest, comedy game in baseball history!
WALLACE Beery
Big hit and laugh sure of "We're in the Navy Now" batting out laughs by the hundreds in
...ey at the Bat
The First Game of the Major Fun League—With
FORD STERLING
ZASU PITTS • STERLING HOLLOWAY
A Paramount Picture
LOOK at these home runs
"Smashed all records for first two days" —Metropolitan Theatre, Boston.
"Broke opening day record." —Olivia Theater, Indianapolis.
"Beery far funnier than in 'We're in the Navy Now.'"—Boston Advertiser.
"Beery is again the life of the party." —Duluth Herald.

...ON DOLLAR
...BROADWAY AT 3RD

...OLITAN BDWY AT 46TH DOORS OPEN 10 A.M.
...SDAY- Gripping drama!
...ONE GIRL" Action Suspense
With Phyllis Haver, Warner Baxter, Lawrence Gray, James Finlayson
A Razzle Dazzle of Jazz and Harmony
...HURSDAY
HAPPY EDDIE PEABODY at the DOLL DANCE
...r Ralston in
...HIONS ...WOMEN"
...ND HATTON HANSON
By DOROTHY ARZNER
...WOOD PLAY HOUSE
...HAS ...HE DEACON
...C 9th and Bdwy. Now Playing
TR. 2082
...by Garland Anderson—"Bellhop" Play
...ARANCES"
...NE ST. THEATER
...LLYWOOD AND SUNSET BLVDS.
...HOOSE
...Closes/Billie Dove & Hunt...
...SENSATION SEEKERS
SEA SENSATION!
...-S Perils of the Sea"
Featuring Elaine Hammerstein
...R MEN ONLY
...UR DAUGHTER SAFE

Theaters—Amusements—Entertainments

CRITERION 7th & GRAND
— direct to you —
TONIGHT AT 8
a transcendent and Glorious
Easter Premiere
The Flesh and Blood Dramatic Sensation of all Time ushered in with such distinguished guests
in person
ROD LA ROCQUE VILMA BANKY COUNT ILYA TOLSTOY
DOLORES DEL RIO EDWIN CAREWE
JOHN T. MURRAY Master of Ceremonies
Entire cast and other illustrious notables in attendance Honoring the WESTERN PREMIERE OF
TOLSTOY'S IMMORTAL LOVE DRAMA

RESURRECTION
BY COUNT LEO TOLSTOY
WITH
ROD LA ROCQUE
DOLORES DEL RIO
Edwin Carewe's
First United Artists Production
TONIGHT! IN PERSON! TONIGHT!

LOEW'S STATE BDWY AT 7TH
RAMON NOVARRO "LOVERS" with ALICE TERRY
A John M. Stahl production
FANCHON & MARCOS, INC. present "Ideas in BOOKS" Featuring the SAN FRANCISCO BEAUTIES with the Original Trio Constance & Clarisse
GUS MORGAN & HIS BAND
STARTS FRIDAY
HARRY LANGDON in "LONG PANTS"
1ST NATL. PICTURE

WEST COAST UPTOWN WESTERN AVE. AT 10TH
CHILDS
Added Attraction KEGO-GOLDSMITH present HARMONETTES in CINDERELLA The Sensation of Europe
ABE LYMAN & HIS ORCHESTRA
MONTE BLUE in BITTER APPLES

WEST COAST ALHAMBRA HOUSE OF ORGAN BEAUTY STARTS FRIDAY
HILLY-SLIDE
CHARLIE MURRAY CHESTER CONKLIN McFADDEN'S FLATS

"SILK KNEES"
Comedy! Music!! Girls!!!

HILL STREET
THEATRE OF CONTINUOUS VAUDEVILLE
LA ROCHE with JACK HALEY and MAE MADDEN
BONOMO
FIRST RUN PHOTOPLAYS!
MONTY BANKS in "PLAY SAFE"
WITH VIRGINIA LEE CORBIN AND CHARLES HILL MAILES
Chapter 3. H.C. Wilwerr's "THE WISE CRACKERS"
Real POPULAR PRICES

EARLE BOOTHE Presents GLEASON and ARMSTRONG 8TH WEEK
IS ZAT SO
EVGS. 8:30. MAT. BEST SEATS $1 SATURDAY MAT. 50¢ TO $1.50
"WHITE FLANNELS"
with LOUISE DRESSER
ANOTHER COLLEGIAN, FIGHTING SPIRIT.
Supper Dance and Show, including Liquor, $2c. Kiddies 25c.
ALWAYS THE BEST AT TALLY'S.

EASY FACILITY IN PLACE OF ARTISTRY

Chernlavskys Display Individual Prowess in Mid-Victorian Eccentricities

BY ISABEL MORSE JONES

The Cherniavsky brothers, Jan, Mischel and Leo, appeared again for the first time in several years, last night at the auditorium. These musicians, violinist, 'cellist and pianist, playing in trio and in solo a la virtuosi, are interesting figures in the concert world — romantic-looking, temperamentally equipped for sensational effectiveness and gifted with a fatally facile technique, which leads them into bizarre indiscretions.

They offer for the most part only the most familiar numbers in the virtuoso's repertoire and play them presto with flourishes and outer abandonment, which deceives everyone but the most careful listener. They are performers of the most dangerous kind because they have all the outward manifestations of greatness and none of the inner grace of the spirit.

The first trio number, the Arensky in D minor, revealed their preference for the old-fashioned trio seating which makes each player an individual bidder for attention rather than one of a complete ensemble. However, this did not prevent their playing in a certain perfection of unison and a vast improvement has been made in intonation of the stringed instruments since their last appearance in Los Angeles.

The Schubert Moment Musical was added for encore and the scherzo movement of the Mendelssohn D minor trio was generously added after that.

Boellman's well-known Symphonique Variations were chosen by the 'cellist for his extremely brilliant utterance and a Popper Tarantelle for encore.

Chopin played in the Victorian manner was the pianist's (Jan Cherniavsky) offering.

The violinist gave to the Devil's Trill by Tartini an extra thrill and the program closed with a trio by Frank Bridge, the English contemporary.

Company May Travel With Cellini Play

William Farnum, Ethel Clayton and Ian Keith may go on an extensive transcontinental tour in "The Firebrand" in which they are now appearing at Theater El Capitan, according to Edward D. Smith, the producer. This announcement was made by Smith in confirming a report that Chicago theatrical interests had made him an offer to take the organization to that city for a long summer run in one of the loop theaters.

The three stars in "The Firebrand" were only announced for a short engagement at the El Capitan and a short engagement in San Francisco, but an effort is now being made, it is said, to have contracts for future engagements of the three postponed so that they may take the transcontinental jaunt.

After its run of fifty-eight weeks in New York City, "The Firebrand" played but few of the eastern centers, reports say, and it is felt that the combination of these three stage and screen stars, in such an offering as "The Firebrand" would prove a great attraction in eastern cities.

The engagement of "The Firebrand" at Theater El Capitan is limited to but a few weeks and another brief engagement in San Francisco.

SQUEEZES PENNIES

Usually Ross Forrester likes to play the part of the spendthrift or that of the loving sweetheart. But in "Applesauce," now nearing the end of its run at the Egan Theater, he has to act the part of the "tightwad." From the way he acts his role anyone would think that he was a fellow who looked at every penny before it left his pockets. Neely Edwards is seen in the role of a glib romantic youth. Ann McKay is seen opposite Neely Edwards. Blanche Douglas, Zellah Covington, Hugh Metcalfe and Beulah Monroe complete the cast.

Not so Handsome, But Virile

Wallace Beery

Snapped between ball games in "Casey at the Bat," the Nifty Nineties comedy which comes to amuse Million Dollar audiences for the week starting today.

"MR. WU" OPENING TONIGHT

Celluloid Version of Miln Novel, With Lon Chaney, Brings First-Nighters to Forum

Many figures of the screen will be introduced to the audience tonight at the world premiere of "Mr. Wu," Lon Chaney's new Metro-Goldwyn-Mayer vehicle, at the Forum Theater, by Conrad Nagel.

With Nagel as master of ceremonies, and the reservation list also includes Ernest Torrence, Claire Windsor, Col. Tim McCoy, Louis B. Mayer, Irving G. Thalberg, Harry Rapf, E. J. Mannix, Hunt Stromberg, Eric Pommer, William Nigh, George Hill, Ted Browning, King Vidor, Christy Cabanne, Robert Z. Leonard and others.

The new picture is a mystery story of the Orient.

Gus Edwards to Lead New Orpheum Bill

Gus Edwards, in person, in his latest revue, "Ritz-Carlton Nights," will head the show booked for "National Vaudeville Artists' Week" which starts at the Orpheum Sunday matinee. Edwards this year brings an entirely new array of youthful performers including the Lane Sisters, Ray (Rubberlegs) Bolger and a company of twenty.

Two other features will be William Gaxton, late feature of "Music Box Revue" and "All for You," in "Partners," a comedy offering from the pen of Leon Errol; and the special engagement of Ray Raymond, that comedian from "Castles in the Air."

Joe Laurie, Jr., the amiable funster, will remain for one more week. Other offerings will include Gus Edwards' "Freshies and Flappers," Mack and Brantley and one other.

Five Acts at Figueroa to be Exclusive

Fred Miller announces that the five acts of vaudeville, with which the picture program will be augmented every week at the Figueroa Theater, beginning next Friday are exclusive and will not be shown any other place in Los Angeles.

They will be provided by the Western Vaudeville Association from acts that play the Orpheum-Keith houses in the East.

The following acts will be presented on the first program: "Rumanian Serenaders," headliners, in classical, popular and foreign melodies.

Gifford and Gresham, comedians, billed as "Two Nice Boys from Hollywood," will include harmony singing and bits of burlesque.

Al and Mary Joyce in a humorous skit called "Who's Boss," with Al doing dances of the season and Mary impersonating a snappy young man.

Miller and Welch have a song surprise. Mr. Miller sings in two different voices, while Miss Welch gives an impersonation of Galli-Curci with Miss Curci "accompanying" her on the Victrola.

BOOKS NEW PICTURES

Metropolitan to Show Ralston, Bow and Dix Vehicles

A guarantee of entertainment was carried in the statement made yesterday by Frank L. Newman, managing director of the Los Angeles Publix theaters, in the news that he has booked three of Paramount's outstanding pictures for early showings at the Metropolitan Theater.

The three pictures are "Fashions for Women," "Children of Divorce" and "Knockout Riley."

"Fashions for Women" will follow "Casey at the Bat" for a week's run. It is Esther Ralston's first starring vehicle, and is likewise the first picture to be directed by Dorothy Arzner, Paramount's only feminine director.

"Children of Divorce" co-stars Clara Bow and Esther Ralston. It was directed by Frank Lloyd, and is said to be one of the most dramatic photoplays ever produced by him.

Richard Dix is the star of "Knockout Riley," which is a rough-and-tumble comedy of a young man who aspired to fame in the prize ring. It is claimed to be Dix's best since "The Quarterback."

In addition to these pictures, Jack Partington presentations will feature Eddie Peabody, the Metropolitan's wizard of harmony.

TWO MANAGERS SECURE FARCE

Announcement from the office of A. G. Wilkes and C. O. Baumann that they have secured for presentation at Wilkes' Vine Street Theater in the near future, J. H. Neeve's original farce comedy, which is to be given the wordy but eloquent name of "The Lucky Son of a Bishop."

Neeve's opus is said to be different in theme and treatment from any comedy ever offered local theatergoers and Mr. Wilkes predicts that it will be one of the outstanding comedy attractions of the year.

TOLSTOY DRAMA IS SCREENED

Criterion to Offer Edwin Carewe's "Resurrection" Tonight

An important premiere is scheduled for tonight at the Criterion Theater, where Edwin Carewe's production for United Artists, "Resurrection," will flash upon the silver sheet for the first time. This is Finis Fox's adaptation of the original by Count Leo Tolstoy, whose son aided Mr. Carewe in visualizing the written words of the classic. The cast is headed by Rod La Rocque and Dolores Del Rio.

These two, as well as Mare McDermott, Vera Lewis, Lucy Beaumont and Count Ilya Tolstoy, all of whom were concerned in the filming of the motion-picture version, have declared their intentions of being present at the Criterion for tonight's critical unreeling. John T. Murray will act as master of ceremonies.

A goodly number of representative people from Filmdom's capital have signified their interest in the premiere tonight, reports having seeped out in advance that Edwin Carewe has done justice to a tremendous theme of love and sacrifice.

Starting tomorrow, performances will be continuous.

Roxie Hart is Scorned Woman in Murder Play

The old saying about hell's fury and a rebuffed lady has been vividly brought to life in the character of Mrs. Roxie Hart, jazz murderess, in Maurine Watkins's "perfectly killing" comedy drama, "Chicago," which Louis O. Macloon has brought to Los Angeles and his Hollywood Music Box.

Roxie Hart slays her sweetheart in a fit of anger at his sudden expressed desire to return to his wife and baby.

As Roxie Hart, Nancy Carroll has been designated the genuine 1927 edition of age-old feminine fury. Nancy's portrayal of the character created by Maurine Watkins, former police reporter, is said to be realistic in its high-pitched hysteria.

Mr. Macloon is reported to be making preparations for her eastern debut. The Los Angeles producer expects to visit New York shortly to consummate final negotiations for Nancy's appearance there.

Letters Recall Life on Ranch to Young Actor

Everyone likes to hear from the folks back some, even an actor, but when the letter contains a "razzing," although a friendly one, it's rather hard to take. Walter Emerson, leading juvenile in "Alias the Deacon," starring Berton Churchill, now in its twelfth week at the Hollywood Playhouse, had that happen to him when he received a letter from a friend on a ranch in Montana, the actor's home State.

Emerson was born on a ranch in Montana, and during the early years of his life he was a cowboy. Even among those excellent riders Emerson was considered a good horseman, so when friends of his saw a motion picture which the actor had made before going on the legitimate stage, in which he falls off a horse, they had to write him about it.

These cowboys who ride the vast ranges in Montana take a great interest in the actor. He receives a great many letters from them, scribbled on dirty paper and sometimes almost illegible.

Emerson is playing John Adams, the drifter who makes good.

STAR MEETS CRISIS IN NOVEL FASHION

There are a number of ways of getting by speed cops, according to Adolphe Menjou, star of "Evening Clothes," which is now playing at the Rialto.

But the best way of all, he maintains, is the one he lately discovered. Menjou was doing a good "40" along a boulevard, while working on "Evening Clothes," when he heard the whine of a siren behind him. He slowed down and the cop pulled alongside. As the cop looked him over, his face relaxed into a smile. "Go ahead, doctor," he said, "that's all right, but be careful."

Menjou was wearing a full beard and had his make-up box beside him. He looked more like a doctor than most doctors do.

STUDENTS' MATINEES AT "OLD IRONSIDES"

Following requests of certain educators, all afternoon performances this week only of "Old Ironsides" in Grauman's Egyptian Theater have been designated as special students' matinees. Pupils of public and private schools will be admitted to best seats for half-a-dollar.

The special dispensation for students was made to give them an opportunity during vacation to see reenacted the exploits of the old frigate they read about in their history books, together with Grauman's prologue spectacle presenting national heroes of that day, and the picturesque costumes of the period.

"HELLO" GIRL INVOLVED

Madge Bellamy, who is featured in "The Telephone Girl," in its last day at the Metropolitan Theater, is seen as a telephone operator at a hotel switchboard. At her post she becomes involved in a plot to ruin a wealthy man and a prominent society woman. In the cast with Miss Bellamy are Holbrook Blinn, Lawrence Gray, Warner Baxter and May Allison.

SOCIAL LESSON ON VIEW

"Is Your Daughter Safe?" is now playing a limited engagement at the California Theater on Eighth and Main streets. Whatever social evil, if any, exists in this enlightened age, is said to be brought out in this picture in a manner that is certain to leave an impression with all seeing it.

DEALS IN WORDS

Because of the success of his titles in two previous foreign pictures, Walter Anthony has been honored further in writing the captions for "Les Miserables," an opus based on Hugo's famous novel, to be released by Universal. He also is credited for the titles in Barrymore's latest vehicle, "The Beloved Rogue."

Theaters—Amusements—Entertainments

Louis O. Macloon's MUSIC BOX THEATRE Hollywood Blvd. at Gower
CHICAGO
4TH WEEK HERE - GO TONIGHT
15TH WEEK OF MUSIC BOX NEW YORK
MAURINE WATKINS' COMEDY HIT
with NANCY CARROLL & CO. OF 56
"GETTING AWAY WITH MURDER"—"OUTRAGEOUSLY FUNNY"
EVERY NIGHT INCL. SUN.—BALCONY 50¢ TO $1.50—MATS. WED.—SAT. 50¢ TO $1.50

RUTH HELEN DAVIS BELMONT HOLLYWOOD AT LA BREA
NOW! SPOKEN DRAMA NOW!
FIRST TIME WEST OF CHICAGO!
THRILLS GALORE/ NAKED TRUTH/
RED KISSES
MATS.—WED. & SAT. 75¢ and 50¢
EVENINGS—$1.50 TO 75¢ AND 50¢
WITH CORLISS PALMER—SYLVIA BREAMER & OTHERS
The DRAMATIC SENSATION of 1927

ERLANGER'S BILTMORE
NIGHTLY EXCEPT SUNDAY
Matinees Wed. and Saturday
INA CLAIRE
In Famous Crook Comedy
"THE LAST OF MRS. CHEYNEY"
With ROLAND YOUNG and JAMES DALE

VISITORS! SEE THE FINEST THEATRE IN THE WEST
Orpheum
ORPHEUM CIRCUIT VAUDEVILLE
AFT. 25¢ to 75¢ EVE. 50¢ TO $1.65
PHONE TRINITY 3214
ACTS IN ORDER OF APPEARANCE
THE WAITE TRIO
ARTHUR BYRON & CO.
BELLE BAKER
LES FOLIES ROUGES
THREE SWIFTS
JOE LAURIE JR.
RAYMOND WILBURT

WORLD'S GREATEST PAGEANT DRAMA OF "HOW CALIFORNIA BEGAN." NOW PLAYING.
The MISSION PLAY
New Mission Playhouse, San Gabriel
Matinee 2:15 Daily Except Monday
Evening Performances 8:15 Wed. and Sat.
THERE WILL BE NO PERFORMANCE GOOD FRIDAY, APRIL 15TH.
BOX OFFICES—San Gabriel, ELliott 2007. Alhambra 4180; Pacific Electric Station, 6th and Main, TUcker 3245.
Prices, 50c, 75c, $1.10, $1.65 and $2.20.

RIALTO BDWY NEAR 8TH NOW
Adolphe Menjou in "EVENING CLOTHES"
VIRGINIA VALLI · NOAH BEERY · LOUISE BROOKS

Southern California Manufacturers' Exhibit
Southwest Bldg. 130 South Broadway
Interesting and Active Displays of Goods Made Locally—Foods, Furniture, Textiles, Community Groups, Household Helps, etc.
Open Every Weekday (Informally During Installations) 9 to 5. All welcome

Theaters—Amusements—Entertainments

tonite 8 P.M. Gala World Premier
In PERSON TONIGHT
CONRAD NAGEL, MASTER OF CEREMONIES.
RENEE ADOREE, RALPH FORBES, LOUISE DRESSER, NORMA SHEARER, LOUIS B. MAYER, WILLIAM HAINES, CLAIRE WINDSOR, GERTRUDE OLMSTED, CONRAD NAGEL, IRVING G. THALBERG, HARRY RAPF, MARIE DRESSLER, JOAN CRAWFORD, RICHARD CORTEZ, DOROTHY SEBASTIAN, ERNEST TORRANCE, TIM McCOY, MARCELINE DAY, LORNA MOON, ROBERT Z. LEONARD, HUNT STROMBERG, PAUL BERN, CLAUDE KING, HOLMES HERBERT, ANNA MAY WONG, WILLIAM NIGH, DIMITRI BUCHOWETZKI, LEW CODY and many others.
The Screen's INCOMPARABLE ACTOR
LON CHANEY
IN HIS GREATEST ROLE
MR. WU
THE PERFECT PICTURE!
RENEE ADOREE
LOUISE DRESSER — RALPH FORBES
A WILLIAM NIGH PRODUCTION
FORUM
4050 W. PICO EMerson 1193
A Metro-Goldwyn-Mayer PICTURE
On the Stage
DIVERTISSEMENT DE LUXE
MISCHA GEGNA
World's Greatest Cellist
with his
FAMOUS RUSSIAN ORCHESTRA
featuring Numbers
INSTRUMENTAL-VOCAL CHOREOGRAPHIC
Another TECHNICOLOR ART GEM
Arthur Maudre's "THE MONA LISA"
with HEDDA HOPPER & CRAUFURD KENT
Lou GOTTSCHALK'S MUSIC
7 CAR TO DOOR FREE AUTO PARK
RESERVED SEATS EVERY PERF. DAILY
2:30 - 8:30
MATINEES EX. SUN. HOL. 50¢ TO $1.65
NIGHTS 75¢ TO $2.20
NO ADVANCE IN PRICES FOR OPENING NIGHT. SEATS NOW AT BOX OFF. BIRKEL'S, BWY. DEPT. STORE, MAY CO., ALL AGENCIES

ONLY 4 WEEKS MORE
YOU MUST HURRY IF YOU DO NOT WANT TO MISS THIS GREATEST OF ALL THE EPICS
"OLD IRONSIDES"
never again anywhere—anytime with SID GRAUMAN'S GREAT PROLOGUE
Students Mat. 2:15 Best Seats 50c This week only for students
Seats at Graumans, 6th & Broadway; Warner's, 5th & Broadway, or Egyptian Theater, Hollywood; Phone 2131. Also Pomeroy & Stoddon and Lippett Bros. 10 other box offices in So. Cal.
GRAUMAN'S EGYPTIAN

SEATS TOMORROW
AT ERLANGER'S MASON THEATRE FOR AMERICA'S INIMITABLE STAR
WM. HODGE
IN HIS GREATEST COMEDY TRIUMPH SINCE "THE MAN FROM HOME"
"THE JUDGE'S HUSBAND"
The laughing success of New York, Chicago and Boston with the entire New York cast and lavish scenic production exactly as presented on Broadway
Popular Price Mats. Wed. and Sat.—Best Seats, $1.50
2 Weeks Beginning Monday—Nightly Except Sunday
Evenings—50c, $1.00, $1.50, $2.00, $2.50, plus tax.

LAST 3 WEEKS Of the greatest picture of all time
CARTHAY CIRCLE THEATRE
TWICE DAILY 2:15 and 8:30
HURRY! Reserve Your Seats NOW
EVERY DAY MATINEES 50¢ 500 SEATS EVENINGS 75¢
WHAT PRICE GLORY
DIRECTED BY RAOUL WALSH
ELINOR'S Great Concert Orchestra
LAUGHLIN'S Colossal Prologue & SCHOLL On the Organ.
Tickets at Wiley G. Allen, 720 S. Bdwy. or Box Office, Fri. 6:30pm (10¢), and all Ticket Agencies. Mats., 50c to $1.00; Eve., 75c to $1.50. Take Carthay Circle Buses direct to theater.

FIGUEROA THEATRE
Raymond Keane and Margaret Morris in
2nd and Last Week
GENE STRATTON-PORTER'S Last and Sweetest Love Story
THE MAGIC GARDEN
WM. FOX'S SPECIAL ON THE SAME BILL EXPLORING THE AMAZON

ARTHUR PRINCE
VAUDEVILLE'S FIRST RUN PHOTOPLAYS
PANTAGES
8 GERMAN MILITARY HORSES
Matinee Nine Big Features
NOON PRICES 25¢
ON THE SCREEN
HELD BY THE LAW
WITH MARGUERITE DE LA MOTTE
ROSCOE "Fatty" ARBUCKLE IN PERSON 1 WEEK STARTING APRIL 18TH

EGAN THEATER FIGUEROA AT PICO
APPLESAUCE
THE LAUGH FESTIVAL
Better than "White Collars." Ask Your Boss! Mat. Wed. and Sat., 50c and $1.00 Nights, 50c to $1.50

CHEERFUL CHAFF

BY TIMES READERS

WRITE FOR THE "MOVIES" AND WIN CASH PRIZES

The Los Angeles Times proposes a regular fun reel called "Cheerful Chaff," consisting of the funniest local jokes submitted weekly by readers. Twelve $1 prizes are awarded each week, the name and addresses of winners together with prize-winning jokes appearing on the screen. Everyone is invited to send jokes. No formal letter is necessary. Just jot down your jokes, as many as you wish, sign your name and address and mail to "Cheerful Chaff Editor" Los Angeles Times. Jokes for the screen must not exceed thirty words. Mutilations jokes (so long or otherwise) not selected for screen use, are awarded a place of honor on The Times comic page reserving a quarterly of acknowledgment.

THEATERS SHOWING "CHEERFUL CHAFF" Alexia, Hollywood; California, Hamilton Park; Alvarado, 710 S. Alvarado; Hollywood, 1624 Nunard Blvd.; Orpheum, 848 S. Flower; Lincoln, Glendale; Rosewood, 5th and Vermont; Wilshire, 251 S. Western; Gabriela, San Pedro, Cal.; Fiesta, Pasadena; Rex, Bakersfield; Majestic, Riverside, Cal.

"Ah thought yo' was one o' de best mule han'lers in de world."

Sam (on crutches:) So ah is, but we done got a mule in dis mawnin' dat didn't know mah reputation.

Edgar Egly, 146 Front, Covina, Cal.

"Quite an inventor I understand."

"Yes, he invented a nonskid noodle for chicken soup."

Anna Seltz, R. 2, Box 370, Pasadena, Cal.

Dear Editor: Please advice me what will stop a horse champing at the bit.

Answer: Hide the bit where the horse can't find it.

Alice Ramstein, 509 North Commonwealth avenue.

"Everybody in our family is a vegetarian."

"We can't afford meat either."

Elizabeth Johnson, 700 Curtis street, Pasadena, Cal.

-ON SEAT HOGS

WE'RE a free-hearted, unselfish people; but when we get on a train we do love to turn two seats, intended for four people, together. Then, when our bags and wraps are spread over them so as to shoo away anyone else who might want them, we love to go into the smoker and turn two more seats together.

In that way one of us often contrives to take up seat-room for eight people—always, of course, on the shady side.

Now and then somebody looking for a seat hesitates beside us, but we're so busy thinking that we don't notice him.

Some of us who don't look as if we ever thought at all need more room to think in than Solomon ever did.

Nobody who thinks has any use for a seat hog, not even the slaughter-house. If it did, bacon would drop to a nickel a pound.

Yes, Palomine, it's sure easy to be generous to a fault—if it happens to be your fault.

Little 3-year-old looking at The Times' Rotogravure section: Is that a lady? Her hair is awfully short—but I guess it is a lady because she hasn't any clothes on!

Junior Weston, California Junior Republic, Chino, Cal.

THE GUMPS

Apple Blossom Time In Normandie

By Sidney

GASOLINE ALLEY

News From Abroad

By

Suburban Heights—The Wife's Handkerchief

By Gluyas Williams

ELLA CINDERS

A Messenger De Luxe

By Bill Conselman and Charlie

WINNIE WINKLE, THE BREADWINNER

Winnie's Wrinkles

By

REG'LAR FELLERS

Copyright 1927, by the Bell Syndicate, Inc. Trade Mark Reg. U. S. Pat. Off.

It Has Its Advantages

By Gene Byrnes

MOON MULLINS—

A Little Eye-Opener for Moon

HAROLD TEEN

Axel Converts Him in a Hurry

How Use

Authorities on on an average a three-fourths of price or less! Th used brings dow affect its service degree.

You'll find an used cars for sa Good looking, we backed by reliabl to start fresh, d new years of satis

WANT-AD INDEX

Page
(No Pound) 17
Of Special Interest 17
Notices—Miscellaneous 17
Opportunities 17
For Rent 17
Rooms 17
Announcements 17
Lodges and Societies 17
Building and Building 17
Business, Real 17
Business, Female 17
Business Chances 17
Employment Agencies 17
Help Wanted—Male 17
Help Wanted—Female 17
Salesmen, Male, Female 17
Agents, Male, Female 17
Situations Wanted—Male 17
Situations Wanted—Female 17
Miscellaneous 17
Personal 17
Lost and Found 17
Pets 17
Automobiles 17
Auto Accessories 17
Auto Repairing 17
Auto Painting 17
Auto Tops, Trimming 17
Auto Storage 17
Auto Wanted 17
Auto Miscellaneous 17
Auto Trucks and Buses 17
Auto Trailers 17
Boats, Motors, Supplies 17
Aeronautics 17
Bicycles, Motorcycles 17
Business Service 17
Business Opportunities 17
Educational 17
Financial 17
Money to Loan 17
Money Wanted 17
Bonds, Stocks, Mortgages 17
Building Materials 17
Contractors 17
Decorating, Painting 17
Electrical 17
Heating, Plumbing 17
Insurance 17
Jewelry 17
Medical 17
Miscellaneous 17
Musical 17
Professional 17
Real Estate 17
Rooms and Board 17
Resorts 17
Tents, Awnings 17
Theatrical 17
Trade Schools 17
Transportation 17
Wearing Apparel 17
Wholesale Trade 17
Miscellaneous 17
Real Estate 17
Business Property 17
Canon Property 17
Country Property 17
Farms and Ranches 17
Income Property 17
Industrial Property 17
Investments 17
Lots 17
Manufacturing Property 17
Mortgages 17
Out of Town Property 17
Resort Property 17
Suburban Property 17
Wanted to Buy 17
Wanted to Exchange 17
Wanted to Lease 17

WANT-AD RATES

NOTICES

SPECIAL

By Sidney Sm...

How Good Is A Used Car?

Authorities on the subject estimate that on an average a used car buyer enjoys three-fourths of the car's service for half price or less! The fact that a car has been used brings down the price, but does not affect its service to anything like the same degree.

You'll find any number of really good used cars for sale in Times Want Ads. Good looking, well built, standard models, backed by reliable dealers—they are ready to start fresh, delivering to new owners new years of satisfying service.

WANT-AD INDEX

Edwards & Wilder Bldg., 609 S. Grand Ave. ... Fourth & Broadway ... Hellman (H. W.) Bldg., 4th-Spring ... Hellman (I. W.) Bldg., 416 S. Main ... Hibernian Bldg., 4th & Spring ... Higgins Bldg., Second & Main ... Hillstreet Bldg., 315 S. Hill ... Johnson (O. T.) Bldg., 4th-Bdwy ... Knickerbocker Bldg., 645 S. Olive ... Lane Bldg., 6th and Spring ... Lankershim Bldg., 126 W. Third ... Laughlin Bldg., 318 S. Bdwy ... Low's State Bldg., 707 S. Bdwy ... L. A. Ry. Bldg., 11th & Bdwy ... Pacific Electric Bldg., 6th & Main ... Pacific Mutual Bldg., 523 W. 6th ... Pershing Sq. Bldg., 448 S. Hill ... Rives-Strong Bldg., 912 S. Main ... San Fernando Bldg., 404 S. Main ... Security Bank Bldg., 6th & Hollywood Blvd. ... Severance Bldg., 105 W. 5th at Silent Bldg., 735 S. Hill st. ... Stack Bldg., 4th & Broadway ... Sun Finance Bldg., 321 W. 4th st. ... Title Guarantee Bldg., 329 W. 6th ... Van Nuys Bldg., 210 W. 7th st. ... Western Mutual Bldg., 321 W. 4th ... Wright-Callender Bldg., 462 S. Hill ... Y. M. C. A. Bldg., 715 S. Hope st.

TIMES TELEPHONE
MEtropolitan 6700
TIMES MAIN OFFICE
Corner Broadway and First street.
TIMES BRANCH OFFICE
521 South Spring street.

LOST—FOUND

LOST, FOUND, STRAYED—
And Stolen —3

BAG lost, red suede, containing hank'f and 3 small articles. Reward. OX-1421.

BAG, evening bag, rhinestone & pearls, lost possibly at L. A. Country Club, April 11. HO. 1544.

DIAMOND ring lost on Hollywood car Friday evening, between 10 and 10:30. Liberal reward. 1042 SANBORN AVE. OL. 6815.

DOG lost, $10 reward for return of brown & black female Shepherd Collie, name—"Lady." Mrs. E. K. Hyde, 1 Chitwood Court, Brentwood Park. Ph. Santa Monica 72046.

DOG lost in Bev. Hills, small Scotch Terrier, dark Aberdeen, had red collar on, answers to name "Mickey." Liberal reward. Communicate with 117 Palm Dr., OX. 4496.

DOG lost, Sealyham Terrier 4 mos. old, white with black ear. Reward. No questions asked. Fair Oaks 8957.

DOG lost, Sealyham Terrier 4 mos. old, all white with black ear. Reward. No questions asked. Fair Oaks 8957, Pasadena.

DOG lost, French bull, 14 yrs. old, female, Parley blind. Reward. Phone WE 4078, WA. 4326.

DOG lost, very fine dark red Chow. Return to 1219 S. Alvarado, or phone BE. 7141. Reward.

DOG lost, Betty, cream colored Pom. 2146 HUNTINGTON DR. GA. 5446.

DOG lost, A white Terrier at Western & Pico. Reward. HO. 5425.

GLASSES lost, in blue brocade case. Reward. Ph. Colorado 4910, Pasadena.

GRIP, tan leather, lost between Huntington Beach & Balboa or Newport. Reward. Ph. Terrace 2131, 2621 E. COLORADO ST., Pasadena.

HANDBAG lost Sunday evening between Saugus and Pico. Keep money and return keepsake jewelry. Phone HE. 7778.

MONEY lost, two $50 bills & smaller bills, Main Office & Santa Fe, 2nd & 4th or stores or Burens Power & Light. Reward. BE. 6492.

PIN lost, Eastern Star with diamonds, in Broadway Dept. Store, or on Broadway between 4th & 7th sts. Reward. Call Mr. Westman, VA. 2221.

PURSE lost, black, containing important letters & money. Need meteor. Reward. OL. 4715.

PURSE, yellow, amber, beaded, containing false teeth. Reward. ME. 1421.

PURSE lost, black coat, jewelry and money, may keep money if return. Keepsake jewelry. Call 581477.

REWARD DIAMOND; LOST, Elks' Saturday afternoon. Liberal reward. Call LN. 1921.

LIBERAL reward for return of plat. bar pin, 1 dia. .70 ct. and 34 smaller dias. lost, bet. April 4 & 8 in Los Angeles or Santa Monica. Notify TOPLIS & HARDING, Inc., 216 Story Bldg., TR. 6908.

REWARD—Shrine emblem, left in dressing parlor, 4th & Hill sts., April 11. Return to Masonic Club secretary, 618 S. GRAND AVE. Fine dollars reward.

RING on S car between Hoover and Grant, 10:30 a.m. Monday, brown pocket wallet. Papers valuable only to owner. Appreciate return. 2826 Orchard Ave., L. A.

RING, lorgne for loving, Dolly, lost between Compton & L.A. Reward. Dodge Agent. Ph. Compton 1121.

$25 REWARD will be paid by J. D. Cole, Covina, Cal., for return of horse by directors.

TERRIER, 3410 S. Arlington, wire-haired fox terrier, white with black spots. Reward. Brick. 1028.

FOUND 10c SHOW FOR 10c. WHY PAY MORE? Trianon Theatre, 9th & Spring sts.

GRAB line & rim found. Phone DE. 4349, after 6 p.m.

PARTY calling MR. 3991 about headset bag please call again.

NOTICES—MISC.

NOTICES—
Of Special Interest —3

HAVE YOUR HOUSE PAINTED! The right kind of painting is waiting for your order. "Dependable House Painting Co." Suite No. 5, 202 N. Main st., Los Angeles, Cal.

SPECIAL NOTICES—
Miscellaneous

Baths and Massage —3-A

CADET sweats, baths, massage, reduction of weight, etc. Hours 9-9 daily. 12-5, 1214 E. BDWY., Ofc. 228

DANDER tonic for falling hair, fans & dust mops. Open Sun. 223 Lissner Bldg., 453 S. Spring. Miss Mayo

FAR JAPANESE BATHS & MASSAGE (manual and scrub baths. Oil rub. Steam bath. Swedish massage. Chiropody. Hrs. 10 a. m. to 6 p. m. 1 to 6 Sun. 1000 E. PASADENA.

FOOT MASSAGE, TERRACE 2169, 104 H. Curtis, 922 W. 6th. Apt. 7

HOME of WONDERS—Electric Magnetic, grand diseases, rejuvenation. Without Drugs or Operations. 305 Black Bldg. 229 W. 4th.

DR. ELAINE Hooper, phys. & surg. Spec. women's diseases. 315 Ferguson Bldg., 3rd & Hill. VA. 6841 10-5

Sanatoriums, Hospitals, Etc.—3-C

OPENED MARCH 1ST
Strictly first-class sanatorium, tubercular & asthma patients. For information phone Sunland 127, Hillcrest Sanatorium, between La Crescenta & Tujunga.

WINDSOR Hosp. a sanatorium, newly renovated cottages, nurses' care, beautiful grounds. Rates reasonable. Mineral water. 1160 E. Windsor Rd. Glen. 872. Glen. 76.

MOUNTAIN View Rest Home, 101 2nd st., Covina. Ideal place for aged and others. C. S. preferred.

VICTORIA REST HOME, for convalescents & aged. Practical nurse & meals. 1562 Victoria ave. OR. 1624.

EVENTIDE INN, select home aged, convales., dist. & nurses' care. GA. 3275.

RESTFUL, quiet perm. home for elderly. Wil. dis. $25 wk. up. DU. 3959

Society Meetings —3-D

"WIDOWHOOD CLUB" families and friends meet Easter morning 4 a.m. Culver City Stage office to spend day at Chatsworth Lake Park. Bring lunch, eggs & monday lunch Participants, CULVER CITY 4360.

STRANGERS' SOCIAL CLUB meets Tues., Thurs., Sat. Music-Art Hall, 238 S. Broadway, 7 to 11:30. Cards, games, modern & old-time dancing. Join us and get acquainted.

DON'T be lonesome; join cosy, dance club. 11401 S. Hoover. WE. 2774.

Detectives —3-F

A. W. SWENSON DETECTIVES Escort, guarding, shadow. Day HE. 3792; eve. HE. 7683, 6417 Hillcrest Blvd.

HARLOWE'S colored ethical detectives. 1049 E. Jefferson. RI. 6004

TRAVEL OPPORTUNITIES—
Land, Water, Air —3-H

ELLIOTT Travel Bureau, we have a car going to your home town. 4170 Whittier Blvd. Angelus 9239.

LADY going to Chicago, cares for invalid or children for expenses. Address X. box 122, Times Office.

HUP, tour to Hot Springs, Ark., April 19. 432.50. Tel. Cortina 284-54.

SEATTLE, leave Wed. noon. New Hudson. Take two. DR. 7318.

4, 5, 6 pass. Thurs. closed car; take 3 or 4. Phone 2454W. Terrace.

DRIVING to Kansas City, enclosed car. Can take 2. TR. 6426.

SEATTLE, Portland, Frisco, leave next week; take two. MU. 7316.

AUTOS FOR HIRE—
With or Without Driver —3E

MAKE reservations now for EASTER SUN. trip to Mount Rubidoux Fine limousine, low fare; BRISTOL AUTO SERVICE, 1844 W. 19. DE. 4753

NEW Chrysler roads., coupes, sedans, sensible rates. Driver insured. 4456 Sunset Blvd. OL. 4316. Res. 1894324.

NEW CLOSED CAR. Owner drives. Reas. rates. Ph. DeMotk 2061.

SPECIAL NOTICES—
Miscellaneous

Baths and Massage —3-A

Curran's Turkish Baths

We give the best baths and massage. Always open. Beds. Cable relieved. Hydro-Ozone Marathon Baths. Personal service. Satisfaction guaranteed. Full staff nurses. Both sexes. 729-11 S. Whittier Bl., ½ E. of Valencia & W. 7th st. Ph. DR. 6829.

SWED. mass., $2. With cab. sweat, shower, vibration, alcohol rub, chiro. adj., $3. Gall bladder drain, colon flushing, stomach wash, electronics, sun rays, diet, fat reduct. Reas. 424 S. BDWY. Ph. TU. 1736.

COME AND SEE
what real Swedish massage, Ionaco, electro-hydro-therapy will do for your health. 223 Union League Bldg. 2nd and Hill sts. VA. 0276.

SWED. massage, chiro., electro., therapy. Dr. Jane Ellis, Dalmeli, suite 222 Grant Bldg., 4th & Bdwy. TU. 6169. Hrs. 10-4. Sundays 10-2.

CHIROPRACTIC and Swedish massage. Dr. L. Webber, Miss Boroe, nurse. Office 200, 700 La Brea, cor. Wilshire. OR. 3.3. Open Sunday.

ELECTRIC cabinet sweats, vibro-Swedish massage, reduce, chiro. Hrs. 9-9. Room 919, Consolidated Bldg., 6th & Main. MU. 4498.

YONNIE M. WILLS, chiropractic with Miss La Rouse, Nurse.
Massage & cabinet baths. Sun. Hrs. 10-7. R. 502, 120 W. 3rd St.

DR. NOON, Mayr, Harriett, Isham, asst., keep well. Vapor sweat, Sun test, latest meth. of reduc. 10-7. Sun. 11-2. 1912 Cal. Bldg. 2d-Bdwy.

MASSAGE and manicuring, hrs. 10 to 6. Mrs. Ethel Allen, 2115 Glavin Bldg., Pasadena.

SCIENTIFIC & Swedish massage manicure & manicure. 3343½ VENICE BLVD. Culver City 4360.

FACE, scalp treatments, your home or mine. F. Carlson, 1441 N. Alexandria. Phone 1955117, hrs. 1-7.

NU-method face, figure & scalp massage, shampoo, manicure, marcel. 424 S. Bdwy. Rm. 613. Hrs. 10-4.

MEDICATED steam baths, Swedish massage. Reasonable hrs. 10-7. Open Sun. 1210 S. FLOWER.

CHIROPRACTIC bath, massage $42. Hrs. 9-6. Sun. 10-2. TU. 4469 Bldg. Hrs. 10-6. Sun. 10-2. TU. 6469

WE teach scientific Swedish massage. 1410 W. PLEASANT. CA. 2972.

MAGNETIC magicians, trained nurses, take part patient my home. AT. 6576

TRICLAST massage, baths, sun rays. 10-5. Sun. 10-2. 2004 W. 6TH.

REAL Swedish massage & vibrating. Fina Larson, 1226 W. 11. AT. 6417.

MASS. treat. young lady nurse, 853 S. Alvarado. Dr. Jones. DU. 1808.

EDITH BOYD, scalp, face mass. 1106 W. 11 st. Apt. 1. Hrs. 10-7. L. ser.

SWEDISH & magnetic massage. 1211 Grand ave. L. A. VA. 1239.

SWED. MASSAGE & VIOLET RAY TREATMENTS. 228 W. 11TH. ST.

MANICURING, hrs. 9-6. WHITNEY 813 Orpheum Theater Bg. 6th-Broadway

Medical —3-B

EXPERIENCED physician specializes in recent and chronic gastro, urinary, bladder and prostatic ailments. Latest methods. Prompt relief. Old age defected and elected treatment. Reasonable charges. Exam. free. 221½ S. Spring st. Rooms 10, 11 & 12. Hours 9 to 12. Saturdays and Sundays by appointment.

Drs. Shores & Shores

Catarrh, chronic & nervous diseases. Estab. 23 years. 501-502 Metropolitan Bldg., Main, Office & Santa Fe. 2nd & 4th or stores or Bureau Power & Light. Reward. BE. 6492.

SPECIALIST for men, 16 years. Fee charts for these diseases, vegetable medicines known to no druggist but himself. Examination free. 312 DOUGLAS BLDG. 3rd & Spring.

THE WONDERS of Electricity, Magnetic, grand diseases, rejuvenation. Without Drugs or Operations. 305 Black Bldg. 229 W. 4th.

DR. ELAINE Hooper, phys. & surg. Spec. women's diseases. 315 Ferguson Bldg., 3rd & Hill. VA. 6841 10-5

Sanatoriums, Hospitals, Etc.—3-C

OPENED MARCH 1ST
Strictly first-class sanatorium, tubercular & asthma patients. For information phone Sunland 127, Hillcrest Sanatorium, between La Crescenta & Tujunga.

WINDSOR Hosp. a sanatorium, newly renovated cottages, nurses' care, beautiful grounds. Rates reasonable. Mineral water. 1160 E. Windsor Rd. Glen. 872. Glen. 76.

MOUNTAIN View Rest Home, 101 2nd st., Covina. Ideal place for aged and others. C. S. preferred.

VICTORIA REST HOME, for convalescents & aged. Practical nurse & meals. 1562 Victoria ave. OR. 1624.

EVENTIDE INN, select home aged, convales., dist. & nurses' care. GA. 3275.

RESTFUL, quiet perm. home for elderly. Wil. dis. $25 wk. up. DU. 3959

Society Meetings —3-D

"WIDOWHOOD CLUB" families and friends meet Easter morning 4 a.m. Culver City Stage office to spend day at Chatsworth Lake Park. Bring lunch, eggs & monday lunch Participants, CULVER CITY 4360.

STRANGERS' SOCIAL CLUB meets Tues., Thurs., Sat. Music-Art Hall, 238 S. Broadway, 7 to 11:30. Cards, games, modern & old-time dancing. Join us and get acquainted.

DON'T be lonesome; join cosy, dance club. 11401 S. Hoover. WE. 2774.

Detectives —3-F

A. W. SWENSON DETECTIVES Escort, guarding, shadow. Day HE. 3792; eve. HE. 7683, 6417 Hillcrest Blvd.

HARLOWE'S colored ethical detectives. 1049 E. Jefferson. RI. 6004

TRAVEL OPPORTUNITIES—
Land, Water, Air —3-H

ELLIOTT Travel Bureau, we have a car going to your home town. 4170 Whittier Blvd. Angelus 9239.

LADY going to Chicago, cares for invalid or children for expenses. Address X. box 122, Times Office.

HUP, tour to Hot Springs, Ark., April 19. 432.50. Tel. Cortina 284-54.

SEATTLE, leave Wed. noon. New Hudson. Take two. DR. 7318.

4, 5, 6 pass. Thurs. closed car; take 3 or 4. Phone 2454W. Terrace.

DRIVING to Kansas City, enclosed car. Can take 2. TR. 6426.

SEATTLE, Portland, Frisco, leave next week; take two. MU. 7316.

AUTOS FOR HIRE—
With or Without Driver —3E

MAKE reservations now for EASTER SUN. trip to Mount Rubidoux Fine limousine, low fare; BRISTOL AUTO SERVICE, 1844 W. 19. DE. 4753

NEW Chrysler roads., coupes, sedans, sensible rates. Driver insured. 4456 Sunset Blvd. OL. 4316. Res. 1894324.

NEW CLOSED CAR. Owner drives. Reas. rates. Ph. DeMotk 2061.

AUTOS FOR HIRE—
With or Without Driver —3E

DRIVE yourself, new Chrysler, $38.50 per wk. 6767 Holly. Blvd. HO. 9276

BUICK sedans, Hollyw'd Auto Finance Co., 6436 Hollyw'd Blvd. GL. 6142.

INSURED new Buick sedan, $1.50 hr Owner drives. A-1 refs 594-291

BEAUTY SHOPS—
And Women's Sphere —3-K

SUPREME PERMANENT WAVES
$8 and $10
Free Finger Waves Indefinitely
Nestle Circline — Expert Operator. Rm. 306, 747 S. Hill st. MU. 4691.

L—L PERMANENT
No finger or water waving necessary. Expert Operators. $7.50
NATL. PERMANENT WAVE CO. 216 Black Bldg. 4th-Bdwy. TU. 7447
Court Drug, 5th & Hill. TU. 8322.

MacDONALD'S Hairdressing College, 733 S. Broadway. Per. wave $7.50; complete head. No water or finger-wave necessary. Guaranteed.

OLD FACES MADE NEW—
MME. KELL & ANDERSON,
315 S. Broadway, METropolitan 2764
Mem. L. A. Chamber of Commerce

SUPERFLUOUS hair, wrinkles, sags, pits, scars, freckles removed. De Clifford Sys., 302 Brack-Shops.

PERMANENT wave, $7; 4 months' care. Rinsing care, no sinks. Cor. Hoover & Vernon. EX. 4458.

THOMAS PERMANENT WAVES—
940 BRACK-SHOPS. MU. 2322.

FRANCIS-LEROY FACE Rejuvenators. 2375 W. 12th st. Phone RE. 8042.

H. E. SCOTT, La Fayette Beauty Salon, 304 Brack-Shops. TU. 6437

THE IRENE HOBSON Estate Toilet articles. 2100 Wilshire Blvd.

REDUCING sales a specialty. 1404 N. Highland Ave. GL. 6479.

PERSONALS—
Business —4

HAVE YOU
MOTION PICTURE PERSONALITY

Perhaps unknown to yourself you have that wonderful screen quality—a few of those who have it suspect its presence before a screen test is taken. In any case, a test for new faces, talent, personality and types this STUDIO is offering without cost or obligation.

FREE SCREEN TEST

to all men, women and children (over 6 yrs.) during the week of April 18th to 20th, 1927.

If you are woman and beautiful—or a man and handsome so much the better. But if you have a degree of ambition, a screen personality and can screen well, then the motion-picture world is at your feet whether or not you are good looking. Remember that only a

SCREEN TEST

will show your possibilities and we are offering you free of charge and without obligation this opportunity for one week only, April 11 to 16, incl. During this period, Mr. E. E. Ince, President of John E. Ince Productions, will supervise all screen tests.

Fill in coupon and bring or mail to STUDIO—Take Santa Monica car or Sunset Blvd. cars to 4900 block.

MR. JOHN INCE
Care of C. M. DAILEY STUDIOS, 1329 GORDON STREET,
HOLLYWOOD, CALIF.
DEAR MR. INCE:
Without cost or obligation please arrange a screen test for me in accordance with your advertisement in the L. A. Times.

NAME .....
Age .....
Address .....

STUDIO OPEN EVENINGS THIS WEEK UNTIL 9 P.M. T.-4-13-27.

I HAVE a legitimate guaranteed offer to make several parties who will consider joining with me in purchase at wholesale prices of level valley land below the Boulder Dam sale price. Terms of $10 to $15 per acre, on long terms; the profit possibilities are 10 to 1 and I will guarantee the return of the invested principal with 7% first mortgage security on California real estate; amounts from $50 to $1000 can be used; interest on the security; I will personally select your land. This is a bona fide deal and will meet the critical requirements of the careful investor; complete information will be promptly furnished. Address X. box 344, Times Office.

THIS is an immortal appeal. I am 25, single, good personality, traveled, exceptional ability. Want some one to assist me with a real development. Address X. box 112, Times Office.

ARE YOU WORRIED
Over family or business troubles?
Consult
NICK HARRIS DETECTIVES
Rm. 410, 112 Chan. Commerce Bg.
NEW GOLDEN STATE AGENCY
Ventura Blvd., membership owned. 1st regular membership ready $200. Regular fees. Hours 9-5. Prospectus WH. 1614. 7916 Melrose.

FRENCH-Italian highly educated yng. lady for wife's position as companion or private secretary. Good ref. Address X. box 84, Times Office.

SUIT—Next time at Bristol's tailor, 9th & Spring, at 1 o'clock. Wonderful show; all seats 10c. Geo. Jessel in "Private Izzy Murphy." RADIE.

CLUB membership, Lake Shore Mountain Club, with cabin, site. Make offer. W. J. KARL, 404 Hartford Bldg. TU. 1122.

COLLECTIONS from deadbeats, quick action. Reduced rates. GUARANTEE SERVICE, 2270 Silver Chamber of Commerce Bldg. WE. 5613.

$100 CASH for buyer for my $5500 equity in 5-room bungalow, lot 50x150, business lot, $500 down. Ph. 195-671.

EXCEPTIONALLY fine golf bags & clubs, very reasonable. 2622 W. WASHINGTON.

AUTO TOURISTS, ATTENTION
Call 1461 W. Washington bef. 9 or after 4 p.m. Saturdays, no hrs. 1 hr. day wk., big returns, no inv.

EXPERIENCED auto driver, any car. Apply for rates for trips. Mrs. White, Rm. 2049.

CLUB MEMBERSHIP EXCHANGE
615 Spring Arcade Bldg. A. 5105
416-A Hart Bldg., Hollyrod. GR. 3367

"COUPERT FOR MEMBERSHIPS"
We buy, sell & trade in gold beach & athletic clubs. Coupert Agency Co. 312-313 Quinby Bldg. TR. 6296.

CLUB MEMBERSHIPS. I pay cash for "Club" Brace, Detwiler Bg. TR. 8929

FALSE TEETH REPAIRED, 474 Bryson Bldg., 3rd-Spring. (Op. ave.) TU. 8192.

LIFE membership in Breakers Club, reasonable, party leaving. EM. 5040.

WILL Rose Galloway telephone Mrs. Evans, 116 N. SERRANO AVE.

Inquiries, Missing People —4-A

WANTED—The address of I. R. Cowin. Important messages waiting. Address X. box 87, Times Office.

CHURCH NOTICES—
Liberal and Orthodox

Liberal —5

REV. Palfrey and Blake. Messages Sunday, Tuesday 2:30 and 8 p.m. Friday, 8:30. Consultation daily at 1414 S. Hope. PROSPECT 4700.

Rev. Myrtle L. Shannon, con. daily clr. Mon., Thur. eve. 228 W. 11. AT 7117

BUSINESS ANNOUNCEM'TS
Miscellaneous —6

Professional Services —6-D

ARTIFICIAL teeth rep. on short notice. Rm. 409, 315 S. Hill. ME. 0939

Stenography, Typewriting —6-F

WANTED—Typing, 12½c per page. 2626½ West Pico st.

Patents, Patent Attorneys —6-M

WILL finance, develop & put on market an invention of merit, or will buy outright. State clearly nature of invention in first letter. Address P. box 247, Times Branch.

HAZARD & MILLER, H. Miller, 8 yrs. member of exam. corps U. S. Pat. Office. Hazard's book on patents free. 582-6 Central Bldg., 6th-Main.

PATENT office draftsman and specification writer, Address X. box 154, Times Office.

F. B. Maynard, Reg. Patent Atty. Free information. 20 yrs.' exp. Trade-marks, copyright. 515 W. 9TH ST.

INVENTORS gain by my experience. KRUGER, pat. atty., 405 S. Hill.

MARTELL, Pat. Atty., 20 yrs. L. A. Free advice. 124 W. 4th. Rm. 471.

EDUCATIONAL — SCHOOL, College, Private Instructions —7

DO YOU WANT TO EARN MORE MONEY?

Call TODAY and find out quick, easy way for double your earning power. Big pay jobs waiting for you in profitable auto trades. Trained trouble shooters, ignition experts, battery & service station men needed. Free Employment Service. Ask or write for facts on special co-operative plan. CALL TODAY. Ask for Mr. Skillman.
NATIONAL AUTOMOTIVE SCHOOL
4006 South Figueroa street.

TEACHERS CERTIFICATE EXAM. July 1 and 2. L. A. county. Enroll now for preparation. L. A. Coaching School. 1409 W. 9th st. DU. 1416

Musical, Dramatic —7-A

JAZZ Piano lessons, saxophone, clarinet, violin. Phone for circular. Wiseman, 2427 Bdy. VA. 8245

WANTED—GOOD VOICES
Community opera. GLadstone 8261.

Dancing —7-C

DANCING
BEGINNERS
GO WHERE YOU LEARN
LESSONS 50c PER HOUR
In strictly private rooms.
75c—EXCLUSIVE. PRIVATE—75c
Six 1-hour lessons for $5.
Individual teacher and orchestra.
PRACTICE LESSONS FREE
PALAIS de DANCE
614½ S. HILL, bet. 6th & 7th.
PHONE HEadway 3107.

ONLY private exclusive ball room school in L. A. Not a public dance. Private lessons 75c—practice free. EDER'S PRIVATE SCHOOL
320 S. BROADWAY
Above Taft's. FAber 1797.

CINDERELLA Dance Studio, 6th and Olive sts. TU. 7341. Many business people. We have exp. instr. teaching priv. 11 a.m.-1 p.m. MR. ASCH. Matinee Wednesday.

NATIONAL COLLEGE DANCING
$5 COMPLETE COURSE $5
PRIVATE & PRACTICE
720 GRAND AVE. PROSPECT 1913.

ORPHEUM Dance Studio, Private lessons 50c. 721 S. Hill. TU. 7030.

PRIV. dancing lessons, business, ref. 1031 S. Flower. WE. 2774.

CONTRACTORS—
And Builders —8

THERE are as many honest contractors as in any other profession. Pick your man and trust him to give you a square deal; don't expect him to give you additions to your building without cost, any more than you would expect your grocer to give you 14 ozs for the price of 12.
WE SUPPLY THE MONEY
A. B. O'NEIL, 214 Stimson Bg. VA. 9715

SPECIAL
We will build a beautiful 6-r. Spanish of latest design; cash fig. thruout, $7850. Plans & 100% financed.
Pacific Mutual Const. Co.
Suite 634 San Fernando Bldg.
Phone Tucker 4121

A CLEAR LOT NOT NECESSARY.
We will build you either home or income by our new plan. Open evenings. Phone Vandike 2291.
BUILDERS' FINANCE ASSN., Inc. 412 Laughlin Bldg., 216 S. Bdwy.

5-RM. residence .....$1850, up
7-rm. residence .....$2650, up
10-room duplex complete $6500
We finance 100% at 7% interest.
Standard Const. Co., 1719 Rimpau Blvd. Phones OR. 1313 or WH. 1749

WE will do your carpenter work, big or small job, on easy payments, payable ½ per week. Los Angeles Building Co., 323 Southwest Bldg., 120 S. Broadway. MU. 1774.

$2,000,000—OUR own money to build and finance; no red tape. No bonus or extras. Pay & Rite, 510 Pay Bldg. TA. 4732. Est. 25 years.

DOWD & SWANSON
CONTRACTORS. WE FINANCE 210 Hoover Bldg. Phone WA. 5414.

LONG AND WATT
Contractors, Builders, Finance 100%, 2501 Glendale Blvd., Ol. 4328.

RELIABLE builder will finance and build your bungalow or home. 727 Story Bldg. 510 S. Spring st.

S. M. COOPER, Builder
4418 W. 32ND ST. DR. 5488.

GARAGE $45 up, any size, anywhere. Shell or small house $150. 612 W. 64TH ST. WOODCOX & ATKINSON.

SPECIAL SALE spare doors, etc. this week, exceptional bargains, all new Sunset Mills, 6600 Lexington ave.

PAINTING, tinting & decorating dry or contract. Prices reasonable. Work guaranteed. ME. 6461

STOCK PLANS FOR 6. Special E. BUILDERS' PLAN SERVICE. 4073 Beverly Blvd. WA. 6868.

PAINTING, paperhanging, tinting. Unusual prices. Guaranteed. 10 mo. to pay. MU. 3259.

I LOWER all reasonable bids. 1040 Bldg. Builder Co. 6th & Hill. MI. 2941.

MILLER, 822 E. 74th st. MI. 2941.

Paint., paper. EZ terms or cash. N. Watts, 2615 E. Pico. HU. 6481-J

PAINTING, tinting, papering & airbrush wk. C. N. Roberts, DU. 8469.

DRAINBOARDS REPLACED OR NEW Tile & composition. ANDERSON.

CEMENT work, $10 to $25 mo. to pay. 846 N. Highland. GLad. 2971.

WILL build. Profit sharing basis. Address X. box 495, Times Branch.

PLASTERING, cementing & repairing. Prices reasonable. Ph. AX. 6858.

GEORGE W. HELDT
CONTRACTOR & BLDR. OX. 2782

GARAGE $50; erect.; 4 rms. $2100; 6 rms. $2750. Ph. DRexel 5064.

PLASTERING, brick, stucco & stone wk. Rep. & alterations. WE. 1524.

PLASTERING, interior and exterior. Patching a specialty. TR. 6901.

Architects —8-A

GET real plans for finer homes, courts, flats, apts. Est. low rates. E. Haas, Specialist, OL. 4656.

BETTER PLANS, LOWER PRICES. 3006 POTOMAC AVE. EM. 9027

BETTER PLANS, LOWER PRICES. 3006 POTOMAC AVE. EM. 9027

Cement Work —8-D

A.B.C. CEMENT CONTRACTORS
Foundations, flat work, cesspools. 822 W. 2nd st. Phone MU. 5512.

CEMENT WORK, ALL KINDS. day or contract. Mixer. DR. 6513.

CEMENT work, all kinds. DR. 1476.

Bids Wanted —8-F

CONTRACTORS: SEE THIS WEEK'S ISSUE OF SOUTHWEST BUILDER & CONTRACTOR. 158 E. FIRST ST.

Hardwood Floors —8-K

HARDWD., tile & linoleum refinished like new, all wk. done by new type elec. machine. Phone 52-1504.

HARDWOOD floors machine sanded, cleaned, waxed. Hausler, EM. 7324.

FLOORS SANDED, WAXED, POLISHED. Albany 2715.

FLOORS CLEANED, SANDED, WAXED, REFIN. SMITH, OL. 6784.

EMPLOYMENT

WANTED—HELP—
Male

ADVERTISEMENTS under this head ing are restricted to those offering bona fide positions without any investment required. Positions requiring an investment will be found under the heading: "Investments Required." Educational ads will be found under the heading: "Educational—School, College, Private Instructions," "Business Training Courses and To Learn Trades."

Miscellaneous —10

AUTOMOBILE HELP

Mech., fendermen, trimmers, etc. Automotive Agencies, 1261½ S. Flo.

HIGH school boy with large acquaintance among tennis players, can earn while playing. Address V. box 236, Times Branch.

YOUNG man to assist business college 2 hrs. daily for tuition. EFFICIENCY BUSINESS COLLEGE, 747 S. Hill.

DEPT. manager for financial corp. Refs. and financial responsibility necessary. 518 Pershing Sq. Bldg.

WANTED: 5 elderly men, liberal earnings. No experience necessary. Mr. Moore, 107 S. Pioneer Bl.

WANTED—HELP—
Male
Miscellaneous —10

I WANT AN EXCEPTIONALLY HIGH-GRADE MAN TO SERVE AS SALES MANAGER DURING THE COURSE OF A BIG ADVERTISING AND SALES CAMPAIGN I GO TO WORK ON THIS WEEK. I SHALL PAY THE RIGHT MAN A SALARY OF $300 PER MONTH TO COMMENCE. PROBABILITY OF A PERMANENT CONNECTION. CALL FOR INTERVIEW ANY TIME BETWEEN 9 A.M. AND 1 P.M. TOMORROW OR THURSDAY. MANAGER, 743½ S. SPRING

BOY WANTED
FOR
ALL DAY WORK
MUST HAVE WHEEL
APPLY AT ONCE
ROOM 10,
TIMES BLDG.

SECTION foreman, $130 mo., house; wood carver, $8 day; auto body builder, seals; cabinet maker, 60c hr.; body, fender man, $146 mo.; milk route driver, $100 & com.; slaughter house butcher & sausage maker, $120 mo., & room; car washer, on com.; poultryman, country, $60 mo., fd.; cooks, flunkies, waiters, dishwashers, janitors, etc. Asst. section foreman, single, 54c hr.; Italian jack-hammer man, 65c hr.; ranch hands, teamsters, milkers; married milker, Portuguese, $120 mo., house. Married or single ranch foreman, alfalfa, $100 mo., house. MURRAY & READY EMP. CO., 534 Towne ave.

YOUNG MAN with Auto desirous of learning the oil Estate business will receive full instructions from Salad Manager. Opportunity to thoroughly learn, and at same time be paying business in L. A. and make money while learning. Apply before noon today.
J. B. RANSOM CORPORATION
453 So. Olive St.

YOUNG MEN

INTERNATIONAL concern dealing in credits requires men for responsible positions. Those selected must be satisfied with $33 to $55 weekly, for short period of training. Apply
MR. HARKINS
2250 Venice Blvd. (1 Blk. E. of Western.) 9:30 a.m. to 1:30 p.m. ABOVE HOURS ONLY.

Composer and Song Writer Wanted
Apply Room 322
Stock Exchange Bldg.
Wednesday A. M.

SALESMANAGER MORTGAGE DEPT.

Position that represents advancement to executive. Must be familiar with local company successfully selling mortgage bonds or certificates. Address W. box 145, Times Office.

$1.00 HOUR average earned on new photo concon. Nothing like it. For the one recruiter $450 per week. Call or write. Portrait Agents get all money. Commission & drawing account to producers. No outfit or samples. Austin Studios, 816 Lowe's State Bldg., 7th & Broadway.

RADIO service man & counter salesman wanted by wholesale house. Apply in own handwriting, stating age, education, experience, personal information & salary expected. No applications considered unless complete information given. Address V. box 127, Times Branch.

YOUNG man, stock clerk & handle cars, garage, $75 mo. to start. Answer writing, state age, married or single. Lee Cross, Hemet, Cal. Experience handling cars, if any. A family obligation. Address V. box 333, Times Branch.

WANTED—A real live wire and capable executive who can qualify for our Glendale office. We are handling the best real estate project on the Coast in San Diego. Tingey Investment Co., 1077 Fifth st. San Diego.

EXPERIENCED public warehouseman capable of taking full charge of shipping department. Unless do not apply unless you have had previous experience in public warehouse. 644 SEATON ST.

WANTED — CARRIER BOYS FOR MORNING NEWSPAPER ROUTE, BETWEEN FLORENCE & MANCHESTER, MAIN & FIGUEROA. MUST HAVE WHEEL. GOOD PAY. Beacon 2902.

SINGLE MAN wanted, Protestant, between 21 and 26 years of age, to drive and take care of cars. Address box 271, Times Agency, SANTA MONICA.

WANTED—Neat-appearing young man between 21 and 30 years of age, for office of large corp. Car an asset. See Mr. Hughes or Mr. Adams from 1 to 4 p.m. 1167 W. 7TH ST.

WANTED—Capable man who thoroughly understands the advertising business. Address V. box 252, Times Branch.

AUTO MECHANIC, SPRAY MEN; RUBBERS; WASHERS & OTHERS. AUTO EMP. AGY. 703 S. Main st.

MAN & wife, laundry, man and helper, hotel, country $200
Hummel Bros. (Agy.) 320 Towne av

MECHS., washers, fact. man, electrician. Tate Emp. Agy. 1234 Lowe's State Bldg.

Sales and Office —10-A

DRAFTSMAN, mechanical ..$175-200
DRAFTSMAN, Jr., arch. $125
ACCTNT., investment co. .....open
BKPR., young, start 125
SHOWCRAFTHERS .....$15-$18
STOREKPR., mfr. co., entry

WANTED—HELP—Male

Salesmen, Solicitors —10-B

HERE IS THE GREAT CHANCE OF THIS YEAR FOR SALESMEN TO MAKE MONEY

The biggest advertising campaign ever launched in Los Angeles breaks next week. It will last 3 months and will cost $100,000—newspapers—billboards — direct-mail, etc. The offering is pleasure and recreation. Every solvent adult is a prospect. Enterprising and intelligent salesmen will assuredly make big money throughout this campaign—BIG MONEY. Call for interview any time before noon. The men who are financing this advertising and sales campaign are notable for their integrity and worth.

The Royal Palms
600 Great Repub. Life Bg.
8TH AT SPRING.

Salespeople

Ladies and gentlemen and beginners, are you looking for a real connection where you can make real money? If so, listen, we have one of the finest subdivisions overlooking Country Club and beautiful developed residential district, 7 boulevards, bus and street car trade with improvement and building program now going in. Big commissions and advertising program. Come to-day and let's talk this over. Ask for Mr. DE RARIDEAUX, Sales Manager.

The Stansberry Corp.
315 South Hill st., Room 302.

Closers

Can Use 2 Good Strong experienced closers at once TOP COMMISSION. See MR. TUOHEY before 10:30 a.m.
SPAULDING INVESTMENT CO.
1336 Subway Terminal Bldg.

BRANCH MANAGER

LARGE FIRM, operating most three years, project of merit, now over $6,000,000, several thousand clients, need man who can train and develop sales organization for

SAN DIEGO

SALES ALL off the map. Unit of sales $1000 to $6000. Formal answer. Commission liberal.
POSSIBILITIES unlimited. Subsidiary now being built. Business man who can develop a real organization in San Diego field.
Apply at once, MR. STOWELL, Room 405, 215 South Hill st.

Dickinson-Gillespie Corp.
SUBDIVIDERS and SELLERS OF SUCCESSFUL SUBDIVISIONS
ANNOUNCE
FIVE MORE MASTER SALESMEN
Initiated into D. & G.
Half Million Dollar Club
OUR SUCCESSFUL SELLING ORGANIZATION IS THE HOME OF the $16,000-$106,000 and $100,000 clubs. OUR SELLING plan is surpassing 1926. SIX tracts now selling from THE VALLEY to the SEA.
See J. C. GANNON, 9 a.m. to 5 p.m. 3129 WEST 8TH ST.

REAL ESTATE MEN

We have an opening for two house salesmen in Beverly & Fairfax for Mancock Park. Unless you have a good car and want to work do not apply
O'CONNELL & WHITE
4049 W. 6th st. Fitz. 4067.

THERE are no pockets in a shroud and if you are a dead one you don't need pockets to hold your money, but if you are not a dead one you can help you to earnings that will require pockets to carry your money. Our realty sells whenever industrious endeavor is used with it. Our men are making good. You can, too. 1223 GUARANTY BLDG., Hollywood.

YOUNG MEN—

CHAIN STORE requires young men. City, Glendale, Long Beach, Santa Monica & San Bernardino.
APPLY MR. T. E. TYLOR
PERSONNEL DIRECTOR
Suite 100, 316 South Figueroa.
8:30 a.m. or 5 p.m. only.

NEW SPECIALTY

FOR EASTERN TERRITORY Local Mfr. has wonderful new specialty for distribution in States east of California. Financially responsible party can secure agency which will produce immediate and large returns.
424 San Fernando Bldg., 4th & Main

SALESMEN! Manufacturer wants 2 real salesmen with references to sell products locally. Every business house a prospect. Something entirely new, with big demand created. Large profits per sale. Steady. See Mgr., 405 Citizens' Natl. Bank Bldg.

SALESMEN to represent large financial institution. Permanent position for good men with ability. Liberal commissions. Salesmen making from $16 to $25 a day. MR. MILLER, 502 Biltz Theater Bldg., So. Pasadena. ELliot 1457. Call mornings only.

WE WANT EXPERIENCED house-to-house salesmen to sell our
CASWELL COFFEE
SALARY GUARANTEE. Call 7 to 8 p.m.
Cochran Bros., 1501 Griffith Ave.

SOLICITORS with or without car for advertising program in San Diego. Wonderful business. Men who have worked for Collier's Weekly or similar organizations can make big money. Apply Rm. 230 SAN FERNANDO BLDG.

Position Open

We can use another man in our organization.
Apply 1-30 to 9 a.m. today.
714 SO. FIGUEROA ST.

SEED SALESMEN

One who has sold to L. A. county growers and who can pass inspection as to character and ability.
826 S. CENTRAL.

SALESMEN FOR RESTAURANT specialty. Permanent connection, liberal commission, protected territory. Call 9 to 12, Rm. 411 Cotton Exchange Bldg., 156 W. 3rd st.

SALESMAN: Live, wide-awake man to handle our "Flash-Ad" Electric Cigar Lighter. Wire or write. UNION MFG. CO., 913 Macabees Bldg., Detroit, Mich.

WANTED—Experienced crew manager to organize & manage crew to sell high-grade medical product to consumer. Call afternoons, Room 403, 420 S. San Pedro.

REAL salesmen are making big money selling electric refrigeration. We have liberal commissions.
ARCTIC CORP., 1630 W. 7TH ST.

SALESMAN for large eastern factory; plenty of business, commission basis. Write for interview. Address X, box 135, Times Office.

SALESMEN with or without cars. Call on business firms. No samples. Exclusive territory, big commission. Pay daily. 3737 VENICE BLVD.

WANTED—HELP—Male

Salesmen, Solicitors —10-B

MAKE $500.00 AND ON UP

EVERY MONTH TILL THANKSGIVING!

Get in on the ground floor. Start today. Get the benefit of an introductory price. Never before anything like this. The low price won't last long.

This proposition will be out over by the biggest advertising campaign Los Angeles has ever known. Page advertisements in all papers twice a week for months; a million letters through the mail; billboards everywhere screaming with attractive 24-sheets. The advertising will sell it. Come and be an order taker.

BIG COMMISSION QUICKLY PAID

COME QUICK—COME NOW TO
216 Taft Building,
VINE AND HOLLYWOOD

The Merchants Life Insurance Co.

CAN USE TWO high-class salesmen, big money for right men.

See W. D. McINTOSH
917 Pershing Square Bldg.

AUTOMOBILE SALESMAN
$50 $50 $50
FOR THE NAME AN ACQUAINTANCE
whom you know to be in the market for a building lot or home; you will be paid immediately upon our completion of a sale to your prospect if your name will NEVER be known in the transaction. Our property is one of Hollywood's most beautiful hillsides. Address General Sales Director, 8452 SUNSET BLVD.

WANTED, a man 26-35 yrs. who has had sales experience in wrestling machines, classified ads, building a laundry route, cake route or similar work requiring an ability plus lots of action. Must own a car or have enough money to make 1st payment on one. Salary & commission, but it is a hard job. See Mr. Blanchard at 9 a.m. at 1939 S. FIGUEROA.

Wanted Experienced Mortgage Salesman

Opportunity, reasonable position, growing securities firm. By appt. Address Y, box 212, Times Branch.

SALESMEN

Will talk to $500 per week man. Burbank property, priced squarely. See me after 9:30. This is your opportunity. F. N. CLARK, 3313 Wilshire Blvd.

ONE or two capable men with auto to represent factory direct. THE MONARCH SCREEN & MFG. CO., calling on builders of city. Apply 3107 Central ave., between 8 and 10 a.m. Wednesday.

SONA Side leads, new project, real money maker. $1000 month possible. Can use 2 salesmen with good cars. Room 711, 626 SOUTH HILL ST.

EX-soldiers, war vets, make money. $40 profit. Davis, 817 E. 4th st.

Trades —10-C

CHIEF engineer for power plant, about 1500 horsepower Busch Sulzer and McIntosh & Seymour Diesel engines; must be thoroughly familiar with the plant and gas making. State experience, age and minimum salary required. Address W, box 297, Times Office.

WANTED—SEVERAL 1ST CLASS AUTOMOBILE MECHANICS; steady work, high wages to men who can produce. APPLY TROY MOTOR SALES CO., SERVICE DEPT., 728 OTTAWA ST.

SHEET metal worker who can do auto body and fender and welding work. Good town north of San Francisco. Steady for right man. Address V, box 467, Times Branch.

DRAFTSMAN, experienced in making machine drawings. Apply at once. OVERSEWING MACHINE CO., 170 E. Washington.

PRINTER—Two-thirder wanted. State experience & salary wanted. Steady employment. Address X, box 47, Times Office.

AUTOMATIC wood-turning lathe operator. Must be experienced. 9000 S. Boyle ave., Huntington Park.

WANTED—1st-class pastry baker. Apply Williams, Eureka Bakery, 724 Pine ave., Long Beach.

WANTED—Experienced vulcanizer & service man; permanent position. 1632 CAHUENGA AVE., Hollywood.

WANTED—An operator experienced on Ideal screen machine. Paul G. Wagner, 1787 W. Washington.

WANTED—Expert hat cleaner. Pay top wages. Apply Crown Hat Shop, 741 E. Colorado, Pasadena.

EXP. lighting fixture decorator. 339 S. WESTERN AVE.

SIGN painter who can travel wanted. Address X, box 44, Times Office.

IRON moulders wanted. 1st-class. American Foundry, 806 Date st.

Commercial Art Instructions—10-CA

Do You Like to Draw?

MEYER-BOTH CO., a large art and service organization, offers opportunity of practical training during spare time to men who like to draw and want to become commercial artists.
Write or call for catalog.
716 W. P. STORY BLDG.
6th & 8dwy. Open evenings.

To Learn Trades —10-C

HOUSE WIRING & CONSTRUCTION MEN WANTED

We can help 12 good men get quickly started in this line. Only after practical training in planning, codes & ordinances, splicing, laying conduit, house wiring, etc. Come in RIGHT AWAY and ask for MR. MOFFATT. 4066 South Figueroa street.

MacDonald Welding Sch.
ACETYLENE & ELECTRIC ARC.
124 W. WASHINGTON. WE. 8712
LEARN WELDING NOW
Combination welders in demand.
KERR'S SCHOOL, 751 N. Sidney.
ACETYLENE & electric courses. Tom The Welder, 7421 Alameda Blvd.

Professions, Vocations —10-F

WANTED—2 1st-class wood pattern makers. 1200 S. Fremont, Alhambra.

Farms and Garden —10-H

MAN wanted for San Diego county, experienced in working in orange and grape fruit grove. Apply by letter to A. REED, 1221 Pacific Mutual Bldg., Los Angeles, Calif.

LANDSCAPE architect and gardener. Must have references. Mission Hills series, 735 S. San Gabriel Blvd., San Gabriel.

MAN must understand nursery and florist work. 2030 WEST PICO.

Investment Required —10-E

EXECUTIVE to invest $25,000 and become active in electrical manufacturing company having best product of its kind. Old established business. Unlimited possibilities. Bank references given and required. Rigid investigation invited. Brokers don't apply. Address NN, box 605, Times Branch.

SALESMAN: Experienced in drug & confectionery trade; must have car. Can make $100 per week. Small investment required in merchandised stock. Call at 5265 Fountain Ave.

MEN for shop wk. in established mfg. business. Salary and share of profits. Money returned any time within six months if not satisfied. Rm. inv. 1200 S. HILL.

EXECUTIVE who can invest $4,000 in a real going concern, unusual proposition, not a partnership affair. Money well secured. Address W, box 260, Times Office.

MAN, a partner, gas station, corner location, but steady & permanent man essential, small inv. secured. 334 S. SPRING. Rm. 231.

SALESMAN with car. Drawing account plus commission. $400 monthly share profits. $15,000 req. For appointment call Mr. Green, TU. 75141

MAN with $1000 to join us in highly remunerative venture. Possibilities of millions. Address X, box 135, Times Office.

STEADY young man, office hrs. one or two wk. small inv. req. Apply 344 S. Spring, Room 512.

WANTED—HELP—Male

Salesmen, Solicitors —10-B

MAKE $500.00 AND ON UP

EVERY MONTH TILL THANKSGIVING!

Get in on the ground floor. Start today. Get the benefit of an introductory price. Never before anything like this. The low price won't last long.

This proposition will be out over by the biggest advertising campaign Los Angeles has ever known. Page advertisements in all papers twice a week for months; a million letters through the mail; billboards everywhere screaming with attractive 24-sheets. The advertising will sell it. Come and be an order taker.

BIG COMMISSION QUICKLY PAID

COME QUICK—COME NOW TO
216 Taft Building,
VINE AND HOLLYWOOD

The Merchants Life Insurance Co.

CAN USE TWO high-class salesmen, big money for right men.

See W. D. McINTOSH
917 Pershing Square Bldg.

AUTOMOBILE SALESMAN
$50 $50 $50
FOR THE NAME AN ACQUAINTANCE
whom you know to be in the market for a building lot or home; you will be paid immediately upon our completion of a sale to your prospect if your name will NEVER be known in the transaction. Our property is one of Hollywood's most beautiful hillsides. Address General Sales Director, 8452 SUNSET BLVD.

WANTED, a man 26-35 yrs. who has had sales experience in wrestling machines, classified ads, building a laundry route, cake route or similar work requiring an ability plus lots of action. Must own a car or have enough money to make 1st payment on one. Salary & commission, but it is a hard job. See Mr. Blanchard at 9 a.m. at 1939 S. FIGUEROA.

Wanted Experienced Mortgage Salesman

Opportunity, reasonable position, growing securities firm. By appt. Address Y, box 212, Times Branch.

SALESMEN

Will talk to $500 per week man. Burbank property, priced squarely. See me after 9:30. This is your opportunity. F. N. CLARK, 3313 Wilshire Blvd.

ONE or two capable men with auto to represent factory direct. THE MONARCH SCREEN & MFG. CO., calling on builders of city. Apply 3107 Central ave., between 8 and 10 a.m. Wednesday.

SONA Side leads, new project, real money maker. $1000 month possible. Can use 2 salesmen with good cars. Room 711, 626 SOUTH HILL ST.

EX-soldiers, war vets, make money. $40 profit. Davis, 817 E. 4th st.

Trades —10-C

CHIEF engineer for power plant, about 1500 horsepower Busch Sulzer and McIntosh & Seymour Diesel engines; must be thoroughly familiar with the plant and gas making. State experience, age and minimum salary required. Address W, box 297, Times Office.

WANTED—SEVERAL 1ST CLASS AUTOMOBILE MECHANICS; steady work, high wages to men who can produce. APPLY TROY MOTOR SALES CO., SERVICE DEPT., 728 OTTAWA ST.

SHEET metal worker who can do auto body and fender and welding work. Good town north of San Francisco. Steady for right man. Address V, box 467, Times Branch.

DRAFTSMAN, experienced in making machine drawings. Apply at once. OVERSEWING MACHINE CO., 170 E. Washington.

PRINTER—Two-thirder wanted. State experience & salary wanted. Steady employment. Address X, box 47, Times Office.

AUTOMATIC wood-turning lathe operator. Must be experienced. 9000 S. Boyle ave., Huntington Park.

WANTED—1st-class pastry baker. Apply Williams, Eureka Bakery, 724 Pine ave., Long Beach.

WANTED—Experienced vulcanizer & service man; permanent position. 1632 CAHUENGA AVE., Hollywood.

WANTED—An operator experienced on Ideal screen machine. Paul G. Wagner, 1787 W. Washington.

WANTED—Expert hat cleaner. Pay top wages. Apply Crown Hat Shop, 741 E. Colorado, Pasadena.

EXP. lighting fixture decorator. 339 S. WESTERN AVE.

SIGN painter who can travel wanted. Address X, box 44, Times Office.

IRON moulders wanted. 1st-class. American Foundry, 806 Date st.

Commercial Art Instructions—10-CA

Do You Like to Draw?

MEYER-BOTH CO., a large art and service organization, offers opportunity of practical training during spare time to men who like to draw and want to become commercial artists.
Write or call for catalog.
716 W. P. STORY BLDG.
6th & 8dwy. Open evenings.

To Learn Trades —10-C

HOUSE WIRING & CONSTRUCTION MEN WANTED

We can help 12 good men get quickly started in this line. Only after practical training in planning, codes & ordinances, splicing, laying conduit, house wiring, etc. Come in RIGHT AWAY and ask for MR. MOFFATT. 4066 South Figueroa street.

MacDonald Welding Sch.
ACETYLENE & ELECTRIC ARC.
124 W. WASHINGTON. WE. 8712
LEARN WELDING NOW
Combination welders in demand.
KERR'S SCHOOL, 751 N. Sidney.
ACETYLENE & electric courses. Tom The Welder, 7421 Alameda Blvd.

Professions, Vocations —10-F

WANTED—2 1st-class wood pattern makers. 1200 S. Fremont, Alhambra.

Farms and Garden —10-H

MAN wanted for San Diego county, experienced in working in orange and grape fruit grove. Apply by letter to A. REED, 1221 Pacific Mutual Bldg., Los Angeles, Calif.

LANDSCAPE architect and gardener. Must have references. Mission Hills series, 735 S. San Gabriel Blvd., San Gabriel.

MAN must understand nursery and florist work. 2030 WEST PICO.

Investment Required —10-E

EXECUTIVE to invest $25,000 and become active in electrical manufacturing company having best product of its kind. Old established business. Unlimited possibilities. Bank references given and required. Rigid investigation invited. Brokers don't apply. Address NN, box 605, Times Branch.

SALESMAN: Experienced in drug & confectionery trade; must have car. Can make $100 per week. Small investment required in merchandised stock. Call at 5265 Fountain Ave.

MEN for shop wk. in established mfg. business. Salary and share of profits. Money returned any time within six months if not satisfied. Rm. inv. 1200 S. HILL.

EXECUTIVE who can invest $4,000 in a real going concern, unusual proposition, not a partnership affair. Money well secured. Address W, box 260, Times Office.

MAN, a partner, gas station, corner location, but steady & permanent man essential, small inv. secured. 334 S. SPRING. Rm. 231.

SALESMAN with car. Drawing account plus commission. $400 monthly share profits. $15,000 req. For appointment call Mr. Green, TU. 75141

MAN with $1000 to join us in highly remunerative venture. Possibilities of millions. Address X, box 135, Times Office.

STEADY young man, office hrs. one or two wk. small inv. req. Apply 344 S. Spring, Room 512.

WANTED—HELP—Female

ADVERTISEMENTS under this heading are restricted to those offering bona fide positions without any investment required. Positions requiring an investment will be found under the heading: "Investments Required." Educational ads will be found under the heading: "Educational—School, College, Private Instructions." "Business Training Courses and To Learn Trades."

Miscellaneous —11

LADY TODAY

With some knowledge of needs to learn office, and to assist sales executives. Apply before noon. Telephone desk, 440 S. OLIVE STREET.

WANT—TEACHERS

School teachers who want to make extra money Easter vacation week in an educational way. No selling. Party plan. Quick work.
SEE ME AT ONCE
Mrs. Edmonds, City Sch. Dept.
F. P. NEWPORT CO.
326 Central Bldg.

IF you can pass the inspection of our managers as to personality, personal appearance, use of good English and ability to meet the public, there may be an opening for you that will lead to an executive position with responsibility commensurate with responsibility. Start at $1500. Write Dept. D., W. M. Garland Bldg.

REFINED women, 18 to 50, in any part of California may earn $100 to $500 a month, spare time or all day work, of housevisiting, clubwomen, dignified persons prompted by a desire to serve humanity as well as make money—this is your opportunity. Permanent employment. BOX 907, Station C, Los Angeles.

ATTRACTIVE position open for experienced teacher, substitute teacher or college trained woman. Age 25 to 45. Must be free to travel. Position permanent, worth $2500 per month, guarantee, bonus and railroad fare paid. Call personally after 10 a.m. P. H. COMPTON & CO., 542 S. Broadway, Suite 810-12.

HIGH CLASS HELP
Janitor & janitress, apt. house, apt. Cook, dnstrs., Beach, $50. R. & B. Cook, dnstrs., Holly, $40. R. & B. Cook, dnstrs., 3 adults, $40 plus. R. & B. A-1 generals, $40 to $75. Maids, $30 to $40. Many others.
GREENE'S EMPLOY. AGENCY
720 S. Spring St.

ASSISTANT book-keeper & stenog. for Finance Co. Westlake district. Salary $150 per month initial salary, increased regularly after first month. Opportunity for beginner who wants to learn the business. Address T, box 96, Times Office.

EXTRA dollars for your spare time. No pass or woman with 50 cts. can resist our new photo coupon. The sample sells it. No investment, but hour times. THE AUDEN STUDIO, 946 Low's State Bldg.

WE need an unincumbered educated woman to be trained for a selling proposition of unusual merit, as opening not often available. 433 H. W. HELLMAN BLDG.

COOKS, $100. Waitress $35. $35. Upstairs $75. Butlers $125, $150. Excellent generals, top prices. BONDED SERVICE AGENCY, 139 So. Broadway.

LADY WANTED
To act as hostess in homes listed with us for cash. Salary by commission only. Call 6216 S. Brea Ave.

WAITRESSES, DOMESTICS
Many swell positions in and out of town. GREENE'S EMPLOYMENT AGENCY, 720½ S. Spring.

WANTED, young woman to help in bakery and be generally useful; knowledge of baking desirable. Start $14 week. Apply 1 to 5 P.M. 6TH ST.

GIRL wanted, factory work. 25c an hour to start. Apply 8 a.m. 1115 VENICE BLVD.

CORPORATION has desirable opening for well educated woman, $1400 yr. to start. Box 620, 117 W. 7TH ST.

NEAT-appearing, energetic young lady for outside work. Good salary. Mr. Edwards, 1 p.m., 1167 W. 7th st.

WANTED—2 expectant mothers to work in hospital in exchange for services during confinement. GL. 5211.

WANTED—young woman to learn clerical nursing. 5214 Leland Way.

LADY manager, salary and com. $40 cash bond. Cutberth Stu, 211 W. 7.

LADY to manage a small apt.-house for free apt. Phone TU. 9542.

Store and Office —11-A

WANTED
AT
THE MAY CO.
SALESWOMEN
IN ALL DEPARTMENTS
APPLY
EMPLOYMENT OFFICE
MEZZANINE FLOOR

STENO., bkpr., half day $75
Steno., cas. or asste ins. $90
Steno., exp. biller, clerk $100
Steno., legal, local, young $110
Act. pay. compt. Hollywood $100
Bkpr., typist $100
Typist, asst. to Hollywd. $100
Executive, or, coll. ..... open
Steno., half day $40
Pac. Audit Co., Inc.
329 Story Bldg. (Agy.) 6th & Bdwy.

STENO., lite bkpr., ins. $75
Half day steno., credit ex. $90
Steno., lite ins., small ofc. $100
Typist, mimeograph $90
Typist, downtown $100
Steno., asst. bkpr. $100
Typist, clk., ins. exp. $75
Elite bkpr., mach. opr. $100
Steno., exp. ins. $100
Consolidated Agencies, Inc. (Agcy.)
215 W. 7th st., 921 Bartlett Bldg.

STENO.-bkpr. ..... $125-$150
Steno., cost clk. $5-35 yrs. $100
Steno., asst. bkpr. No. East $80
Steno., legal, bkpr. W. Vaughn $110
Underwood & longhand bkpr. $110
Accts. pay. comptr., dept. store $90
6th. cler. exp. $90
Addressograph-graphotype opr. $6
Organization Builders' Emp. Agcy.
466 Central Bldg. 6th & Main.

STENO., asst.bkpr., 32-34 ..... $125
A-1 BKPR., steno. $125
STENO., genl. clk., Whittier $100
TYPIST, good penman $75
Beginner typist, young $60
Beginner typist, young $60
315 Merritt Bldg. 8th-Bdwy. (Agcy.)

STOCK record clerk, must be accurate & capable. COLYEAR MOTOR SALES CO., 1232 S. Hill st.

WANTED—HELP—Female

Store and Office —11-A

ACCOUNTANT public exper. $150
Accountants, auditors, exper. $150
Accountant, A1 opening $135
2 legal stenographers ..... $125-$135
Secy., steno. $125
Steno., gen. ins. $100
Steno., liability ins. exp. $100
Steno., light work $100
Underwood longhand bkpr. $110
Bkpr., typist $90
Cashier, cafe exper. $100
Typist, biller $90
P.B.X. typist $90
Los Angeles Closed Service (Agcy.)
307 Van Nuys Bldg., 7th & Spring.

STENOGRAPHER, must speak Spanish, 1114½ N. BROADWAY, Rm. 11.

POSITIONS for EFFIC. MEMBERS. NO AGY. BUS. WOMAN'S CLUB, 441 BRADBURY BLDG. VA. 4173.

STENO. bkpr., OFFICE WOMEN'S ASSN. 605 W. 7th (No agency).

MILLINERY saleslady & makers. Good pay. 4418 Central ave.

Business Training —11½-A

SHORTHAND
Walton System fastest known. Learn in 4-6 weeks. Individual instruction day or evening, $2.50 per week. Call or write. Home visits to friends and get free course. Apply 1281 S. WESTMORELAND AVE. (Pico car). Phone DU. 3784.

STENO., prepare quickly for the BETTER PAYING POSITIONS, enter NOW. Day & EVENING CLASSES. Many openings now, Day and evening classes.
ANGELUS BUSINESS TRAIN. INST.
309 E. Hill St. MEtro. 9251.

$125. STENOGRAPHER-typist, city exp. $100. Bkpr., exp. $100. Thorough preparation see MR. WARD, L. A. Coaching School, 1409 W. 9th st.

WANTED—Ten ambitious girls may earn tuition by assisting with office wk. half-days. McKay Business College, 611 S. Figueroa.

STUDENTS may earn room, board & $30 mo. Part-time students can only enter 1st of month. EFFICIENCY BUSINESS COLLEGE, 747 S. Hill.

GIRLS earn $16 mo. & tuition in day office pos. & ½ day in school. Individual instruction. Enter any time. Union Bus. College, 1907 S. Grand.

POSITIONS WAITING. 4 wks. course. Learn Comptometer, Burroughs, Elliott, Fisher, Underwood, Baker. FIGURES INST., Cor. 7th & Grand.

TYPING and filing, books posted. Many additional jobs. REPUBLIC SERVICE, 819 Hollingsworth Bldg. 6th & Hill.

COME in and learn our New Method of personal tuition. EFFICIENCY BUSINESS COLLEGE, 747 S. Hill.

WANTED—Girl may earn board, rm. & $30 mo. Apply 1 to 5 p.m. MacKay Business College, 612 S. Figueroa.

NURSES, bus. women, better yourselves. Day and night Lab. & X-ray courses. Write for catalog. THE MAY-Bell School—TU. 9953
Shorthand Classes Day & Night.

WESTERN Business College GL. 8184

SHORTHAND, Dillon, reporter & private teacher, Wilcox Bldg. 10th Fl.

Salesmen, Solicitors —11-B

SALESWOMEN

WANTED, We want a few smart, energetic and attractive women to represent us during the course of a terrific advertising campaign to be launched at once. Our offering will be snapped up by thousands, and those whom we appoint to call on our prospects are bound to make between $500 and $1500 per month. Call for interview before noon any day coming week. References required.

Dockweiler & Loubert
313 Quinby Building,
7th at Grand.

SOLICITORS

Best proposition in San Fernando Valley. Property located only ¼ mile from Lankershim El Cahuenga country Club.
No $ advanced higher than $2100.
2 YEARS WORK
GOOD SALARY
AND BONUS
ALSO OPPORTUNITY TO SELL
Apply between 9 & 11 a.m.
MONDAY, APRIL 11TH
MR. D. L. SMITH
Harold G. Ferguson Corp.
709 Great Republic Life Bldg.
Corner 5th & Spring sts.

SOLICITORS AND SALESLADIES

Experienced or Inexperienced.

We Pay Cash for Prospects & 2% Commission.

New West Side Property

SEE MR. SANGER
The T. J. LAWRENCE CO.
731 W. SIXTH ST.

SOLICITORS
SALESLADIES

Permanent positions open for ladies of character and sales ability, who dislike routine work, desire selling and desire to become identified with a business firm whose business is increasing daily on account of prices being 25% lower than adjoining properties. Straight salary with bonus. See Mr. W. Vaughn Scott, Director of Sales.
P. N. SNYDER, Realtor-Subdivider,
4838 Whittier Blvd. AN. 59445.

Salary and Commission

We have opening for 3 district solicitors. Real opportunity. Every call a possibility. See Edward Le Vino, bet. 8:30 and 10.

The Frank Meline Co.
6777 Hollywood Blvd. HO. 9781.

LADY SOLICITORS

When you become tired of earning only $15 per WEEK come in & join our
$75 PER WEEK GROUP
Call mornings before 11—
PIM REALTY CO.
822 So. Flower st. or
1331 Cahuenga ave., Hollywood.

SOLICITORS
Salary & Comm.

Experience not necessary, must be willing to follow instructions & work. Our property is moving fast, come in and let us show you how to make some real money.
See Mr. C. Leonard Jones.
HUGH EVANS CO.
1546 W. 7th st.

SOLICITORS (4)—

Of good personality as junior salesladies; short hours; car at your disposal; personal interview will prove to you that this is the best and most dignified proposition in the city. Come in today between 9-11 a.m. See Mr. Partridge, 673 S. Vermont.

SOLICITORS WANTED

Salary plus the full 10% commission and we show property and houses that are worth the money. Properly priced and only 16 minutes ride on street car. Call between 9 & 11, & ask for Mr. Thaxton. 1037 Merchants' Bank Bldg.

SALESWOMEN—Money every day. We are creating a market for a new California product, with a sales plan that is decidedly different. Come in and see the woodpecker who is making big money. Ask for Mr. Cole, Rm. 704 Lincoln Bldg., 742 S. HILL.

PHOTO coupon salesmen, expert commissioned best offer, by California's largest and best photographer. Drawing acct. to those who qualify. Apply 8:30 a.m. to 5 p.m. Rm. 412, 427 So. Broadway.

ATTRACTIVE girls wanted by manufacturing concern of modern lawns, to sell odorless lawn and plant food. Big money. 406 S. Spring. Room 1.

UNUSUAL OPPORTUNITY
for several intelligent, refined women; exp. not nec. All or part time. Apply Robinson, Bonded Real Estate Dealer, Burbank. 8707-J-5.

SOLICITORS for real estate, a new plan that assures you a nice check each week. Call 5-11, 1004 Com'l Exch. Bldg.

SALESWOMEN can you sell this idea? Marcel your own hair with new automatic marcelling iron. 321 W 3rd st., near Hill. Rm. 218.

SALESWOMEN, nationally known John Blocki Esprit d'Amour Hygienic Toiletries. "Flower-in-the-bud" perfumes. 830 HAAS BLDG.

WANTED—HELP—Female

Saleswomen, Solicitors —11-B

MAKE $500.00 AND ON UP

EVERY MONTH TILL THANKSGIVING!

Get in on the ground floor. Start today. Get the benefit of an introductory price. Never before anything like this. The low price won't last long.

This proposition will be out over by the biggest advertising campaign Los Angeles has ever known. Page advertisements in all papers twice a week for months; a million letters through the mail; billboards everywhere screaming with attractive 24-sheets. The advertising will sell it. Come and be an order taker.

BIG COMMISSIONS QUICKLY PAID

COME QUICK—COME NOW TO
216 Taft Building,
VINE AND HOLLYWOOD

SALESWOMEN

Hard workers can make exceptional money on this proposition. $100,000 will be expended on advertising within the next four months. Leads & every possible kind of co-operation will be supplied. The best names in Los Angeles are backing the deal. If you are a consistent worker you can make between $350 and $1500 per month. Call between the hours of 9:30 and 12, noon. Room 702, Hellman Bank Bldg., 7th and Spring.

SALESLADIES
$12.00 PER DAY
WOULD IT INTEREST YOU?
ANSWER between 9 a.m. & 2 p.m.
Wilshire Blvd. Rm. 218.

EXPERIENCED ready-to-wear saleslady. Permanent position for one who can show results. Please state salary expected in 1st letter. F. J. Saunderson, care New York Store, 8th & Hope sts.

SALESLADY, LIVE WIRE, AN ARTICLE OF MERIT; NO COMPETITION; BIG PROFITS; REPEATER GUARANTEE. GOOD INCOME. INDIREX MANUFACTURING CO., 1-2 COMMERCIAL PL., SAN PEDRO.

SALESLADY, thoroughly experienced, house to house canvassing to take orders for line of 5 to 7 dy. gal. & kindred goods. Hollywood.

SALESLADIES to sell house to house new product. No capital. Excl. territory. 3038 Dalton ave.

SOLICITORS FOR SAVINGS ACCTS. Good opp. Gentile. Free instructions. 1211 W. HOOD AVE., GL. 5211.

SALESLADIES, the best prop. in the city and country, $30 a wk. Address S, box 43, Times Office.

SECURITY saleswoman, experienced preferred. 215 W. 2ND ST.

Trades —11-C

A GIRL for facial treatments. Only experienced, refined, neat girl need apply.
MADAME ANNA M. BERGERON,
top floor Haas Bldg., N.E. cor. 7th & Broadway.

TWO POWER machine operators, 1 for double needle and button hole machine, for Bonnas marking machine & general sewing. Apply 733 W. 9th st.

EXPERIENCED finisher on men's clothing. Apply
FOREMAN & CLARK
BRD & MAIN STS.

EXPERT FINISHER
ON GOWNS; ALSO COAT MAKER. SHOP EXPERIENCE PERMANENT. 417 SO. WESTERN AVE.

FIRST-class power machine operator on wash dresses; no Saturday work. Apply 908 Allied Crafts Bldg., 407 E. 7th.

EXPERIENCED makers, trimmers & straw machine operators.
GOODWEAR MILLINERY CO.
414 S. BROADWAY, 5TH FLOOR.

EXP. MAKERS & DRAPERS FOR HIGH-CLASS DRESSMAKING.
GOODRICH, 2311 W. 7TH ST.

PERMANENT wave operator with own machine. 2208 W. Washington.

EXPERT finishers & trimmers. Mallinson's, 1151 E. Washington. Studio 4.

Commercial Art Instructions—11-CA

Do You Like to Draw?

MEYER-BOTH CO., a large art and service organization, offers opportunity of practical training during spare time to women who like to draw and want to become commercial artists.
Write or call for catalog.
716 W. P. STORY BLDG.
Sixth and 8dwy. Open evenings.

To Learn Trades —11-C

LEARN hemstitching. Bonnas embon power mach. Special rates. Day or eve. classes. 1402 S. HILL.

SPECIAL 2 wks.' course in chocolate dipping, $15. Practical exper. in our candy plant. Alice Lloyd, HO. 1403.

GIRLS! wishing to earn dental assistants' wages inquire 707 Pershing Sq. Bldg.

LEARN modern retouching, painting quickly. Cuthberth Studio, 311 W. 7.

LADIES, earn good money in hand work at home. 6012 S. Broadway

Household, Domestic —11-D

WANTED—White middle-aged woman for care of 2 respectful children, 6 mo. Good home. Must have references. Phone Mrs. Smith, OX. 5847.

WANTED, middle-aged Protestant woman who likes work, for home & small wages. 1603 S. Hauser Blvd. Take Wilshire bus to Hauser.

WHITE cooks, young, capable, fine Miss Brown, 1414 Santa Monica Blvd. SCOTTANUS EMP. AGCY. Beverly Hills, BR. 12494.

MAID for general housework, 2 adults & assist in care of 2 children. Good home, pleasant surroundings to permanent party. Phone WH. 3291.

GOOD home for reliable middle-aged woman. Light housework. Adults. Must have ref. as to cooking. Salary $50. Call GL. 1469.

GIRL for general housework, new flat, close in. Salary $45 month. Apply 138 S. Commonwealth Ave. Take car.

WHITE woman for A-1 cook & genl. hawk, 3 adults. Uniforms & refs. req. Beverly Hills, OX. 4654.

WANTED, young lady to assist in housework, good wages. Call OX. 1556.

WOMAN between 35 and 48 for general housework, C. S. preferred. 522 N. Plymouth Blvd. Ph. GR 7490

WANTED—Girl, white or Japanese, cook for 2. Mother's helper $50 mo. 1000 S. Wilton Pl. WA. 2126.

COOKS, couples, all domestic workers rely on Melrath Bur. Hills Agency. Courtesy at 431 Canon Dr. OX. 6119.

WOMAN for lgt. hskpg. & care little girl, parents emp., $45. mo. OR. 4780.

MIDDLE-aged woman for sm. house-work. Family of 4 adults. 1 child. Good home, good wages. DU. 2815.

HOUSEKEEPER, refined, middle-aged. Unencumbered. Light work. 2 adults. Salary $100. GR. 6123.

LADY lgt. a.m. duty each. Dr. serv. rm. & bd. Vegetarian. HE. 4172.

WHITE girl 20 to 35 to care for child 2½ yrs. Some housework. $25. Beverly Hills. Ph. after 9 a.m. OX. 5359

EXP. German girl for general housework & care of children. Salary $35 & good home. 5 in family. Call GR. 8176.

GIRL for general housework & care of children. Salary $30 & good home. Rm. & board. 2620 Alpaca.

YOUNG white woman. Mod. Tues., Thurs., Fri., 9 to 2 p.m. Hawk. Laundering. HO. 1946. 5036 Rosewood.

WOMAN for housework, 2 in family. No laundry, sunny room. $50. 1632 Pomona AVE. GL. 7418.

YOUNG white woman as nurse maid to 2 yr. child. Wages $40. HE. 0145.

REL. middle aged white woman for gen. hawk. Bkpr. nights. DR. 2054.

GIRL, light hawk. Steady. 2 adults. $30 mo. 5856½.

COMPETENT maid for gen. housework. Must have ref. DU. 1197.

WANTED—HELP—Female

Household, Domestic —11-D

COOK wanted, experienced white woman under 45, for cooking, downstairs work. Must be capable of taking entire charge, 2 adults, several small children, nurse employed for children, no laundry. Wages $75. Pleasant rm. with private bath. WA. 7719.

EFFICIENT, cleanly white woman, not over 55, for day work in Hollywood home. Go home nights. Simple cooking & general housework and personal laundry with electric machine. $12 A week. TRinity 4201.

WANTED, young white girl to care for child. Must have reference, good home. Apply 1341 Chester Williams Pkwy., off car marked La Brea. WE. 1035.

GENERAL maid, good

TO LET—HOUSEKEEPING Rooms

PHONE your want-ad to The Times. No credit arrangement necessary. Courteous, experienced ad-takers day and night. will help you with copy if desired. MEtropolitan 1212.

CLEAN cheerful apts., $2 week and up. Gas, light, phone. Close in. C. Turpin, mgr. 1744 Wall. MA. 1139 Ionia st. MU. 5442.

$15 UP. Large rms., everything furn. Quiet neighborhood. W. Adams dist. 2727 LaSalle ave. RO. 4815.

111 E. Figueroa st., nice quiet, cut-side rooms, lights, linens etc. $2.50 wk. up. Walk. Cist. MU. 7195.

LGE. sunny front apt., 2 windows, 2 beds, $30. Also sm. $25. Ev-ceptional. 1744 W. Adams. RI. 6-3.

NICE HOUSEKEEPING ROOMS, 1 block from Wilshire Dist. Pic. Reasonable. 1126 S. Alvarado. DU. 2196.

LOVELY large rms., $25 up. Also unfurnished. 928 W. 18th. AT. 0479.

$25 MO. 1 rm. kitch'ette, gas, lights. Hollywood. 2317 Rodney ct. HE. 1294-J.

SUNNY front rm., kitchenette, sun porch. 1 blk. Orange Pic. HO. 4462.

$21. FRT. RM. & kitch., sta. fr., nr. park. 3247 Orchard st. ...; car. NICE large rms. Reasonable. 1251 W. Pico. Free parking.

TO LET—APARTMENTS—Furnished Miscellaneous —21

THE BARCLAY
Just Opening

Luxe sunny single & double apartments, luxuriously and individually furnished and decorated. Electric refrigeration, elevator, steam heat. Special features provided for our guests are: Beautiful lobby, sun room, billiard room and other conveniences.

MAKE RESERVATIONS NOW
1064 S. NORMANDIE AVE.

DOROTHY MAE APTS.

$21 SUNSET BLVD.
BRAND NEW
BEAUTIFUL SPANISH
BUILDING
RICHLY FURNISHED
REAL BEDS
$25 MO. AND UP
1 MIN. TO BROADWAY

$32.50 Apartments $32.50

Singles, includes gas, electricity, hot and cold water, steam heat. Newly furnished, new management. Two blocks from Broadway.

1 room clean home.
PRESTON HOTEL, 5th & Los Ang.

$22.50 UP. NEW APTS.

JUST OPENED. White kitchen and bath, refrig., gas plate, completely furn., best value in L.A. 2 car to Goodyear Pk. 1167 E. 42ND ST.

FOR rent, nice apartment of 4 rooms. Wall bed, 2 in range, built-in fea-tures. 13 mins. from Pasadena. Address 4913 Vincent ave., or phone Garfield 7812.

$40.00 Sunny Front $42.50

Beautiful ownerfit. 2 B. exposure. ALHAMBRA ARMS, 1215 KANSAS AV. at Vermont at 42nd st. Merrill 3141.

NEW BRUNSWICK

JUST OPENED
Downtown section. Overstf. furn., sunny, firm, best. 110 S. Flower.

1711 N. ALEXANDRIA.
Hollywood. Desirable single apt. Private phone. Fine location. $35.

Furnished apartment in 10 yr. old 2-story brick. 1 blk. to car. 1 blk. west of 7th & Figueroa.

$12-$30—TASTEFULLY APARTMENTS. Best distinctive class & homelike atmos. Private baths. 2 & 3 rooms.

LADY to assist manager in apt. house for her board. 422 S. UNION AVE.

MORRISON ARMS
New singles, $12. 2 blks. Westlake.

17 WK. Beautiful furn. apts., mod., priv. bath, close in. 1202 Santee st.

WANTED—Girl to share apt. with 2 other girls. FI. 7-1282.

3 RMS., bath, well furn., mod., 2 adults, $27. W. 43 st. Bridge.

1 RM. Gas, light included. Nicely furn. apts. Priv. bath. $24. W. 11th.

$15 up. 1-rm. cott., stm. ht. 1416 W. Hartford terrace. C car to Lucas.

$15—1 & 2 ROOMS, unfurnished. A dandy, facing park. 1542-49 E. 47th. P. car.

TO LET—APARTMENTS—Furnished West and Northwest —21-A

ANNOUNCING
THE OPENING
DEL RAY APTS.

SINGLE AND DOUBLE APTS.
Luxurious, spacious, airy. Beautifully furnished and decorated to please those who demand comfort and refinement. Every modern convenience.

ELECTRIC REFRIGERATION
ELEVATOR
MAID AND JANITOR SERVICE.

810 N. KENMORE AVE.
½ blk. S. of Melrose. W. car.

IDEAL Spring and Summer location Near Los Feliz Hills

DRACENA ARMS

SPECIAL INDUCEMENTS TO PERMANENT GUESTS
Newly opened. Moderate rates. Elegantly furnished twin beds in each room. Rental includes furniture, fire-proof. Holly, cars to Vermont. N. to 2927 Dracena Dr. OL. 2497.

ARDMORE APTS.

427 N. ARDMORE
New, beautifully furnished apartments, large living room, dining room, light and air, large living-room closets, sleeping alcove, outside bath. Nothing like it for the money. Rent $45 to $75. Cl. 6199.

THE PARK LANE

OPENED THREE WEEKS
Magnificently furnished 1 and 2-room apts. Complete hotel service. All modern conveniences. 1 BLK. FROM HAMPSHIRE
1 BLOCK E. OF WILSHIRE

BROWNLEIGH APTS.

$36 & $37. PAUL AVE. D. CAR
$35 UP. SINGLES & DOUBLES
2 rms., bath, walking distance to shopping district. Small apts. of 3 rooms, tile bath & showers. Large closets. Wonderful maid service.
MAY WE SHOW YOU?

ANCELLE APTS.

7th & Gramercy. Dr. Brand new singles, twin beds, doubles, 2 baths. Elegant in suite, comb. fire & elec. fireplaces, roof garden, ball-room. Valet, laundry, maid service.
Direct 9907.

HOOVER ARMS

Beautiful singles, phone, gas & baths included, $55 to $65.
6TH ST. AND HOOVER. WA. 6580

TO LET—APARTMENTS—Furnished West and Northwest —21-A

SAN ANDREAS APTS.

420 S. ST. ANDREWS PLACE

A new concrete & steel structure located in heart of Wilshire district. 3 large singles, doubles and suites. Elaborately furnished. Large beamed tiled foyer. Steam heat, daily maid service. Monthly rentals range from $100 to $400.

Telephone Fitzroy 1293.

COMPLETED
NOW RENTING

Most unusual, luxurious SINGLE AND DOUBLE APTS.
ELEVATOR
JANITOR SERVICE
ELECTRIC REFRIGERATION
Summer Rates
LOS MORADAS
APARTMENTS
1221 N. VERMONT AVE.

LOS PALMAS

147 SO. NORMANDIE
Catering to home loving permanent guests.
JUST OPENED!
Wonderful beds. Elevator. Completely furnished. We furnish even the piano. Telephone, daily janitor and week-ly maid service and laundry. No extra charges.
SINGLES AVAILABLE
$37.50 to $45.00.
Quiet Residential District.
HEART OF WILSHIRE
Ivy will like us. WA. 2290.

THE BANNISTER
721 So. Mariposa

DISTINCTIVE, ULTRA-MODERN STUDIO APARTMENT

Large living room, cathedral ceiling, ornamental staircase leading to bedroom and bath. Maid service. Frigidaire.

Telephone—WA. 4920

GRANT APTS.

1110 SO. LAKE ST.
(Near Westlake Park.)
Light & airy corner singles, everything included. $50. Double with regular bedrms. & twin beds, $75.

"Chateau Apartments"

EXCLUSIVE. QUIET.
Singles with 2 beds
Doubles with 3 beds
SUMMER RATES
100 NORTH VERMONT AVE.

FEATURES UNIQUE

New and modern, cosy, individual single apartments, private park, radio connections in all apts. Near 3 cars and bus to door. The Traymore. 529 S. Rampart.

COOPER ARMS

Singles, dressing rms., carpeted, dinette. Including elec. refrig. $45 up. 324 N. Heliotrope Drive. H. car.

LEY APTS.

2193 WEST 7TH ST.
1 blk. east of Ambassador Hotel. High class. Apts. for single, twin or double beds. Rates reasonable.

BIMINI APTS.

117 BIMINI Pl., WA. 2746.
Sunny singles, $40 to $50. Large doubles, $60. Large lobby. Patio. Beautiful grounds. Excellent service.

SEYMOUR APTS.
121 N. NEW HAMPSHIRE AVE.
Wilshire dist. 2 car & bus. Extra large double beds, 2 closets, rooms & many closets.
SUMMER RATES

BEAUTIFULLY furn. single & double apts. Westlake Park dist. Private entrance. Garage. Adults.

VISTA GRAND APTS.

402 S. BONNIE BRAE. PT. 84-05.

$40—BRAND NEW—$100
LEWELLYN MANOR

Large singles and doubles, dinette Misc. refrigeration. Gas range. 247 N. RAMPART. DU. 2569.

$40 LEONA APTS. $52.50
COMPLETED
Doubles. Singles. Bachelor. O'stuffed fur. dinettes. 1112 N. Kings-ley Dr. (bet. Santa Monica Blvd.

$35 Up. Fowler Apts.

1110 W. WASHINGTON
Just opened & furnished. Janitor service, steam heat.
DOWNTOWN

SHERWOOD APTS.

Singles and doubles, ½ block from Biltmore Hotel. At 5th & Grand.

$40 Washington Manor

1909 S. UNION. COR. 19TH.
Newly furn. singles & dbls. daily maid & janitor serv. Bx. 2965.

SEVILLA APTS.

Now large singles, artistically furnished, electric refrig. 333 S. Manhattan Pl. FI. 1238.

NEW LIBRARY APTS.

Opposite new library on Flower very close in, strictly first-class. 630 S. FLOWER ST. ME. 5139.

Single & Double Apts.

SUNNY CORNER, NEW BLDG.
Moderate rates. Car. 3740.
5322 Monroe. near Western.

THE PATRICA APTS.

New bldg., singles & double apts. Twin beds. Attractive prices.
1256 SOUTH ALVARADO ST.

$42.50—Catalonia Apts.

New, artistic apts. Tile bath & shwr. 1151 S. New Hampshire. ex. 2-7.

Du Val Apts. Near 6th St.

$12.50 up. Single. Walking dist. Beautiful, attractive, quiet. 457 Wilmer.

NEWLY furnished apartment—Call drive window. $100 E. 42ND PL. One block from Westlake Park. 331 Burlington ave. Apt. 2. Adelbert Apts. Take the H. E. 8 car, 1627 Ingraham.

LENTZ APTS.

2-rm. apts. $36 S. HARVARD BLV. New large apts. at reasonable rates. Also singles. APARTMENTS
816 SOUTH BERENDO.

BEAUT. furn. apt. E. front & exposure. 2nd floor. Westlake dist. Adults. service. BEACON APTS.

$40 UP. New beaut. furn. singlas, dinette, tile bath & shower, fr. car to Goodyear Pk. 1167 E. 42ND ST.

$7 WK. & up. Sunny singles, living-room, priv. bath, free parking. 216 W. 28TH ST.

$32.50 up. WESTRADA APTS., lovely sunny dble. & corr. apt. Opposite Westlake Pk. 620 S. ALVARADO.

$40 UP. ARAGON APTS. Large sunny front corner, double, wonderful loc. 324 S. WESTLAKE

$30 UP. LOVELY NEW APTS. Or attd. furn. 1321 TRENTON ST. bet. Figueroa & Georgia, off Pico.

$40 UP. MacFarlane Apts. New front apt. Quiet. Close in. Tile. 357 S. Witmer. Close in. C. D cars.

$32.50—BEAUTY. furn. single apt., phone, semi-priv. bath. Quiet. Tile. 357 S. Hope ST. Single & dbl. apts. Quiet location. M & J car.

DELL COURT. Mod. singles, nicely furn. 1511 W. Washington.

CLEAN apartments, $35 and up. 2374 So. Grand ave.

TO LET—APARTMENTS—Furnished West and Northwest —21-A

THE ASBURY

CALIFORNIA'S
FINEST APARTMENT BUILDING

Wilshire district.
Overlooking Westlake Park.
Singles to seven-room apts.
Elegantly furnished with modern electric equipment. Filtered and softened water.
$10-car garage.

$150 to $650

Complete daily maid service.

SIXTH ST. AT CARONDELET
DUnkirk 9091.

LAKEVIEW ARMS

1209 S. Lake st. P & L car.

Recently opened and a splendid home to live in. Wilshire district. Featured with Frigidaire, steam heat, doub'es & singles with private baths & bachelor apts. Our doubles have two separate entrances & two baths.

Mr. and Mrs. Hunter, Mgrs.
DR. 8749.

LAZAR & KLINTNICK, owners.

A Real Home
WESTCHESTER

1275 WESTCHESTER PLACE
CORNER PICO

Just opened. Sunny, corn., in high-class dist. Gas, elec. refrigeration included. Daily maid service included. PICO CAR 2 blocks. HIGH-CLASS CAFE in connection. RM. 1.

SUMMER RATES
New Cummings apt. hotel

Doubles & singles. A real home. Most spacious & elec. furn. close-in apts. in city. All outside rms. Daily maid & Jan. serv. Spacious lobby & sun room. Ideal ratio.
1241 INGRAHAM
Any W. car to Valencia. DR. 9404.

WILSHIRE PLACE APTS.
2693 West 7th st.
By day, week or month.
Exclusive & real home where refinement and tranquility predominate. Amusements, billiard, Cafe, Swimming, Maid service 5 car to door. Close to Westlake & Lafayette Pks. Mrs. E. Becker, owner 1 blk. W. of Alvarado.

SINGLES
$35 NUBIA APTS. $40
TILE SINK, TILE BATH. SHOWER. EVERY ROOM OUTSIDE. FURNISHED TO THE MINUTE.
QUIET NEIGHBORHOOD.
1047 Irolo. L car.

TO LET—INVESTIGATE
THE PELLISIER

NEAR AMBASSADOR HOTEL
Singles & doubles, beautifully fur. in Spanish design. Tile baths, pri-vate rms. Frigidaire. Maid service, steam heat, phones, all incl. in price. 817 S. HOBART BLVD.

MONT FRANCIS
2921 Francis Ave.

BETWEEN 9TH & 9TH STREETS off Vermont ave. 2 large, attractive single apts., well furnished. Extras included. $45 per mo. FI. 7231

MERIDIAN APTS.

47TH & WILTON. HEART OF WILSHIRE. 2 apts. opens, elegantly furnished. $70 up. Doubles, low summer rate, 4 & 5 rooms & cedar closet, hand dec. walls. Frigidaire. W. 4th car. OR. 0117.

SMITHSONIAN APTS.

All doubles beautifully furnished. Convenience to each apartment. Wonderful view. Sunny court, with shrubbery and flowers. Reduced rates. 350 S. Coronado. DUnkirk 7946.

$40 up. Hubbard Arms.
1355 S. HOPE

QUIET—FOR BUSINESS PEOPLE
Beautifully furnished.
MAID SERVICE. ENTIRE 2ND FLOOR.

REGAL APTS.

Single apartments with many large closets, all outside rooms. Refrigeration. Wilshire district. 3940 SAN MARINO. N or E. car.

JUST OPENED
Large single & singles, dinettes, Frigidaire, direct phone. Latest equipment. Car.
1225 SUPERBA AVE.
1225 South Berendo st. WA. 5709.

BRAND NEW APTS.
WE INVITE COMPARISON
$40 BENTON WAY $45

Brand new singles, beautifully furn. & decorated. Gas. available.
127 NO. BENTON WAY.

$35—KANIWALD—$50

Attractive singles & doubles, maid service, cont. hot water.
1216 LAKE ST. DE. 6930.

$38 Up. Spencer Arms

Attractive & newly dec. singles. Free garage. Close in. Walk. Wilshire. 1 car to Alvarado. 2 car & bus. 148-E. ALVARADO.

TUDOR APTS.

Attractive single & double, near Ambassador. 725 SO. MARIPOSA.

$40. New Sutherland. $45.

Beaut. sgls. overstf. tile bath and shower. 1461 SUNSET.

New Hampshire Apts.

Beaut. singles, attractively furn. Priv. phones. 747 S. New Hampshire.

$40—Magnus Apts.—$40

Beautiful singles, nr. Westlake pk., maid, janitor serv. 1040 Magnus ave.

VUE DE MER APTS.

3839 OCEAN VIEW. R & H cars.
$25 UP. Summer rates. New & exclusive singles. 3322 W. 9th st.
$32.50 up. Large apts. sunny sgls. & dbls. 436 S. Bonnie Brae. D car.
DOUBLES $45 & UP.
436 S. BONNIE BRAE.
$35 to $45. Sgls. & dbls. Corner Coronado Ct., 230 S. Coronado. FI. 2515.

Hollywood —21-W

LA BREA APTS.

COR. LA BREA & FRANKLIN
$50 & up. Beautiful single and double apts. Steam heat, and light and maid service included. Fireproof garage. Choice of exposure.
Hotel desk service. HO. 9214.

Vacancy in beaut. 2-story brick. 1 block from Hollywood Blvd. Tile sink, tile bath, Murphy wall bed, heater. Rent, rent. 1713½ N. Hobart.

3 RMS., new, fire, beaut. & comp. for 2 bedrms., nothing like it in L.A. for the money. See yourself. 5111 La Salle ave. W. of Normandie.

2-RM. upper cor., beaut. furn. Piano. 3 RMS., new, extra bed, gar., fine loc., N. of Franklin ave. Reasonable. 1647 N. Vine st.

2-RM. upper duplex, beaut. furn., fine loc., N. of Franklin ave. Reasonable. 1647 N. Vine st.

BEAUTIFULLY FURNISHED 2-ROOM APTS. $50 UP.
1 block to Hollywood Blvd. Ideal for 2 adults. Phone HO. 6946.

THE NIRVANA APTS.

Expressing hospitality and service. Unique, spacious and exquisitely furnished, to suit the most exacting. 1715 N. ORANGE DRIVE.

EL MIRADERO

NEW SINGLES & DOUBLES
$45 & Franklin ave. near Western. Desirable HOLLYWOOD location.

ABBOT APTS.

BEAUTIFUL NEW SINGLES AND DOUBLES. 1372 N. KINGSLEY.

TO LET—APARTMENTS—Furnished West and Northwest —21-A

THE ASBURY

CALIFORNIA'S
FINEST APARTMENT BUILDING

Wilshire district.
Overlooking Westlake Park.
Singles to seven-room apts.
Elegantly furnished with modern electric equipment.
Filtered and softened water.
$10-car garage.

$150 to $650

Complete daily maid service.

SIXTH ST. AT CARONDELET
DUnkirk 9091.

LAKEVIEW ARMS

1209 S. Lake st. P & L car.

Recently opened and a splendid home to live in. Wilshire district. Featured with Frigidaire, steam heat, double & singles with private baths & bachelor apts. Our doubles have two separate entrances & two baths.

Mr. and Mrs. Hunter, Mgrs.
DR. 8749.

LAZAR & KLINTNICK, owners.

A Real Home
WESTCHESTER

1275 WESTCHESTER PLACE
CORNER PICO

Just opened. Sunny, corn., in high-class dist. Gas, elec. refrigeration included. Daily maid service included. PICO CAR 2 blocks. HIGH-CLASS CAFE in connection. RM. 1.

SUMMER RATES
New Cummings apt. hotel

Doubles & singles. A real home. Most spacious & elec. furn. close-in apts. in city. All outside rms. Daily maid & Jan. serv. Spacious lobby & sun room. Ideal ratio.
1241 INGRAHAM
Any W. car to Valencia. DR. 9404.

WILSHIRE PLACE APTS.
2693 West 7th st.
By day, week or month.
Exclusive & real home where refinement and tranquility predominate. Amusements, billiard, Cafe, Swimming. Maid service 5 car to door. Close to Westlake & Lafayette Pks. Mrs. E. Becker, owner 1 blk. W. of Alvarado.

SINGLES
$35 NUBIA APTS. $40
TILE SINK, TILE BATH. SHOWER. EVERY ROOM OUTSIDE. FURNISHED TO THE MINUTE.
QUIET NEIGHBORHOOD.
1047 Irolo. L car.

TO LET—INVESTIGATE
THE PELLISIER

NEAR AMBASSADOR HOTEL
Singles & doubles, beautifully fur. in Spanish design. Tile baths, pri-vate rms. Frigidaire. Maid service, steam heat, phones, all incl. in price. 817 S. HOBART BLVD.

MONT FRANCIS
2921 Francis Ave.

BETWEEN 9TH & 9TH STREETS off Vermont ave. 2 large, attractive single apts., well furnished. Extras included. $45 per mo. FI. 7231

MERIDIAN APTS.

47TH & WILTON. HEART OF WILSHIRE. 2 apts. opens, elegantly furnished. $70 up. Doubles, low summer rate, 4 & 5 rooms & cedar closet, hand dec. walls. Frigidaire. W. 4th car. OR. 0117.

SMITHSONIAN APTS.

All doubles beautifully furnished. Convenience to each apartment. Wonderful view. Sunny court, with shrubbery and flowers. Reduced rates. 350 S. Coronado. DUnkirk 7946.

$40 up. Hubbard Arms.
1355 S. HOPE

QUIET—FOR BUSINESS PEOPLE
Beautifully furnished.
MAID SERVICE. ENTIRE 2ND FLOOR.

REGAL APTS.

Single apartments with many large closets, all outside rooms. Refrigeration. Wilshire district. 3940 SAN MARINO. N or E. car.

JUST OPENED
Large single & singles, dinettes, Frigidaire, direct phone. Latest equipment. Car.
1225 SUPERBA AVE.
1225 South Berendo st. WA. 5709.

WE INVITE COMPARISON

$40 BENTON WAY $45

Brand new singles, beautifully furn. & decorated. Gas. available.
127 NO. BENTON WAY.

$35—KANIWALD—$50

Attractive singles & doubles, maid service, cont. hot water.
1216 LAKE ST. DE. 6930.

$38 Up. Spencer Arms

Attractive & newly dec. singles. Free garage. Close in. Walk. Wilshire. 1 car to Alvarado. 2 car & bus. 148-E. ALVARADO.

TUDOR APTS.

Attractive single & double, near Ambassador. 725 SO. MARIPOSA.

$40. New Sutherland. $45.

Beaut. sgls. overstf. tile bath and shower. 1461 SUNSET.

New Hampshire Apts.

Beaut. singles, attractively furn. Priv. phones. 747 S. New Hampshire.

$40—Magnus Apts.—$40

Beautiful singles, nr. Westlake pk., maid, janitor serv. 1040 Magnus ave.

VUE DE MER APTS.

3839 OCEAN VIEW. R & H cars.
$25 UP. Summer rates. New & exclusive singles. 3322 W. 9th st.
$32.50 up. Large apts. sunny sgls. & dbls. 436 S. Bonnie Brae. D car.
DOUBLES $45 & UP.
436 S. BONNIE BRAE.
$35 to $45. Sgls. & dbls. Corner Coronado Ct., 230 S. Coronado. FI. 2515.

Hollywood —21-W

LA BREA APTS.

COR. LA BREA & FRANKLIN
$50 & up. Beautiful single and double apts. Steam heat, and light and maid service included. Fireproof garage. Choice of exposure.
Hotel desk service. HO. 9214.

Vacancy in beaut. 2-story brick. 1 block from Hollywood Blvd. Tile sink, tile bath, Murphy wall bed, heater. Rent, rent. 1713½ N. Hobart.

3 RMS., new, fire, beaut. & comp. for 2 bedrms., nothing like it in L.A. for the money. See yourself. 5111 La Salle ave. W. of Normandie.

2-RM. upper cor., beaut. furn. Piano. 3 RMS., new, extra bed, gar., fine loc., N. of Franklin ave. Reasonable. 1647 N. Vine st.

2-RM. upper duplex, beaut. furn., fine loc., N. of Franklin ave. Reasonable. 1647 N. Vine st.

BEAUTIFULLY FURNISHED 2-ROOM APTS. $50 UP.
1 block to Hollywood Blvd. Ideal for 2 adults. Phone HO. 6946.

TO LET—APARTMENTS—Furnished Hollywood —21-W

BEST IN HOLLYWOOD

BLACKBURN APTS. 1905 N. WILCOX AVE. 1 blk. north of Hollywood Blvd. Ideal location for markets, amusements, highways and car lines. Bachelor singles & 4-rm. doubles, with two baths, soft water, refrigeration. 24-hour switchboard & daily maid service. Individual heating plant for each apt. Completely & artistically furnished. GR. 8151.

SUN RAY APTS.

Cor. Lexington & Berendo.
Recently opened.
Beautifully furnished singles and doubles, light and sunny, refrigeration, elevator and all conveniences.

REASONABLE RATES

VILLA CARLOTTA
APT. HOTEL

The most beautiful apartment-home in Hollywood situated near the foot-hills. Views unsurpassed, beauty & comfort combined. Singles, doubles and de luxe apartments.
5949 Franklin ave. GR. 8908.

HOLLYWOOD

Bright sunny new and elegantly furnished, all outside apts., located between Hollywood & Sunset Blvd., right in heart of city, near all theaters & markets, surroundings & environment the very best. Call CASSIL PL. 1 Dr. south of Hollywood Blvd. on Cherokee. HE. 4328.

Southern Spain

Type of apts., 3-story, living-rm., private patios, with fountains. Per-sian rugs throughout. Unit heat, elect. refrig., garage, 4 to 5 rms. & 2 b. up. 6325 FOUNTAIN AVE. 1 blk. E. of Western. HE. 6194.

THE PATRICIAN
1256 WILCOX AVE.
NEW APARTMENT BLDG.
Front S.E. cor., double apts. Ex-cel. daily maid serv. Sgls. $46 up. Dbls. $60 up. Unfurn. 4-rm. apts. $60.

SHELGRAVIA APT. 1646 N. ARGYLE
Mod. 2-rm. apt., hdwd. floors, gar. Near Vine & Hollywood Blvd. HO. 6949.

THE ORCHIDS, 1818 ORCHID AVE.
RECENTLY OPENED

Large sgls., dbls. & bachelor apts. $45, INCLUDING gas, lights, telephone & garage, real bedrm., extra bed. 1817 PORTMOSS AVE. HE. 9311.

FURNISHED 4-rm. unfurnished apartments, choicest location Hollywood. Rents reasonable. Call 1787 Lanyard. GR. 8376.

$45 UP AMEN-RA APTS

Luxurious, H. car. 542 N. Alexandria ave. Single & dble. sunny out-sides. Hollywood apts. Overstf. 1267 N. Orange Dr. HO. 6792.

NEW fur. apt. & dbl. twin beds. Gar. Reas. 1746 N. ORANGE DR.

2 RMS., 2 bedrooms, twin beds, gar. 1167 N. Vine st.

$35 UP. INVESTIGATE
THE PELLISIER

NEAR AMBASSADOR HOTEL
Singles & doubles, beautifully fur. in Spanish design. Tile baths, pri-vate rms. Frigidaire. Maid service, steam heat, phones, all incl. in price. 817 S. HOBART BLVD.

MONT FRANCIS
2921 Francis Ave.

BETWEEN 9TH & 9TH STREETS off Vermont ave. 2 large, attractive single apts., well furnished. Extras included. $45 per mo. FI. 7231

MERIDIAN APTS.

47TH & WILTON. HEART OF WILSHIRE. 2 apts. opens, elegantly furnished. $70 up. Doubles, low summer rate, 4 & 5 rooms & cedar closet, hand dec. walls. Frigidaire. W. 4th car. OR. 0117.

SMITHSONIAN APTS.

All doubles beautifully furnished. Convenience to each apartment. Wonderful view. Sunny court, with shrubbery and flowers. Reduced rates. 350 S. Coronado. DUnkirk 7946.

$40 up. Hubbard Arms.
1355 S. HOPE

QUIET—FOR BUSINESS PEOPLE
Beautifully furnished.
MAID SERVICE. ENTIRE 2ND FLOOR.

REGAL APTS.

Single apartments with many large closets, all outside rooms. Refrigeration. Wilshire district. 3940 SAN MARINO. N or E. car.

JUST OPENED
Large single & singles, dinettes, Frigidaire, direct phone. Latest equipment. Car.
1225 SUPERBA AVE.
1225 South Berendo st. WA. 5709.

WE INVITE COMPARISON

$40 BENTON WAY $45

Brand new singles, beautifully furn. & decorated. Gas. available.
127 NO. BENTON WAY.

$35—KANIWALD—$50

Attractive singles & doubles, maid service, cont. hot water.
1216 LAKE ST. DE. 6930.

$38 Up. Spencer Arms

Attractive & newly dec. singles. Free garage. Close in. Walk. Wilshire. 1 car to Alvarado. 2 car & bus. 148-E. ALVARADO.

TUDOR APTS.

Attractive single & double, near Ambassador. 725 SO. MARIPOSA.

$40. New Sutherland. $45.

Beaut. sgls. overstf. tile bath and shower. 1461 SUNSET.

New Hampshire Apts.

Beaut. singles, attractively furn. Priv. phones. 747 S. New Hampshire.

$40—Magnus Apts.—$40

Beautiful singles, nr. Westlake pk., maid, janitor serv. 1040 Magnus ave.

VUE DE MER APTS.

3839 OCEAN VIEW. R & H cars.
$25 UP. Summer rates. New & exclusive singles. 3322 W. 9th st.
$32.50 up. Large apts. sunny sgls. & dbls. 436 S. Bonnie Brae. D car.
DOUBLES $45 & UP.
436 S. BONNIE BRAE.
$35 to $45. Sgls. & dbls. Corner Coronado Ct., 230 S. Coronado. FI. 2515.

Hollywood —21-W

LA BREA APTS.

COR. LA BREA & FRANKLIN
$50 & up. Beautiful single and double apts. Steam heat, and light and maid service included. Fireproof garage. Choice of exposure.
Hotel desk service. HO. 9214.

Vacancy in beaut. 2-story brick. 1 block from Hollywood Blvd. Tile sink, tile bath, Murphy wall bed, heater. Rent, rent. 1713½ N. Hobart.

3 RMS., new, fire, beaut. & comp. for 2 bedrms., nothing like it in L.A. for the money. See yourself. 5111 La Salle ave. W. of Normandie.

2-RM. upper cor., beaut. furn. Piano. 3 RMS., new, extra bed, gar., fine loc., N. of Franklin ave. Reasonable. 1647 N. Vine st.

2-RM. upper duplex, beaut. furn., fine loc., N. of Franklin ave. Reasonable. 1647 N. Vine st.

BEAUTIFULLY FURNISHED 2-ROOM APTS. $50 UP.
1 block to Hollywood Blvd. Ideal for 2 adults. Phone HO. 6946.

TO LET—FLATS—Furnished West and Northwest —22-A

4-RM. new $95, exclusive res. dist. If looking for high class home, with all comforts, gar. adults, nothing like this in L.A. See for yourself. 2923 S. Harvard. (In Circle.) Blk. of 4 cars. RM. 2145.

4 LARGE rm. mod., comp. Furn. or stuffed. 2 private bedrms. At 1562½ W. 49th pl. JEFFERSON. BR. 3209.

2-R. lower flr., mod., 2 blks. sunny, in. Phone in. $40. 1308 Arapahoe st.

4 RMS., new, mod., beaut., furn., extra bed, gar., sacrifice. 1711 S. Bronson.

4-RM. 2 dbl. beds, $45. Blk. N. 3rd & Boylston. 1307 Hunter Dr. AT. 1718.

4-RM. upr., clean, airy, bright, close to bus, car. Hdwd. floors. $35. 1416 Micheltorena.

4-R. flat, overstfd. furn., 1 wall bed. $30. Gar. 1764 S. Burlington.

4 & 5 ROOMS, screen porch, nicely furn. $45. 1762½ N. Union.

4-RM. flat, overstfd. furn., beds, stove, fix. $25. 2748 Francis. DR. 8216.

4-RM. partly furn., accom. 4. Gar. $28. 1416 W. 18TH ST. Ot. 4525.

3-RM. view, nicely furn. Bathtub, and overstuffed. $25. 1437 Micheltorena.

3-RM. flat, $45. 1938 Cordova st. Call 1934 La Salle ave.

3 RMS. & bath. 1st floor. Laundry. Break., $30. ST. Gar. 1329 W. 22ND.

3-RM. furn. flat, incl. stove. Clean if you see it. $25. 1941 DALY.

$45. 2 mod. sp. rms. & porch, nicely furn. Overlooking park. F car. DR. 9587.

COMPLETELY furn. flat, grand piano, oriental rug, open fireplace. 2 car. 1328 N. Flores. GR. 1458.

MOST attractive furn. flat, twin beds. Splendid loca. 1 car. 2 Ambassador. 938 S. Catalina. DR. 0127.

Hollywood —22-W

6 RMS., luxurious furn. apt. $100. Owner. 1744 N. Vine. GR. 1044.

4-RM. beaut. furn. upper flat. Ph. HE. 4775 or HE. 9338. 1254 N. Gramercy.

4 RMS., braced new furn. 2 bedrms., 2 blk. N. Hollywood Blvd. Rent to suit. 1556 N. Cahuenga. HE. 6193.

4-RM. nicely furn. mod., flat, good loc. 4614 Maubert. NO. 52171.

5 & 6 RMS. comp. furn., new outf. Real bedrm. set, linen, etc. not nec. gar., or car. 972 N. El Centro.

5 & 6 RMS. comp. furn., new outf. Real bdrm. set, linen, etc. not nec. gar., or car. 972 N. El Centro.

South and Southwest —22-B

5-RM. well furn. flat. $75. 3040 S. Flower st., nr. schools and park.

4-RM. lower, $35. 9 mos. old. Gar. $35. 4515 S. Hobart.

4-RM. flat, cor. house, like new. Fully furn. $35. 1258 E. 41st pl. AD. 1747.

4-RM. beaut. home, 2 beds, tile bath, piano, cryst. M. car. 3949 S. Hill.

4-RM. upper, $35. Gar., adults. 401 W. 85th st.

5 ROOMS, nicely furn. upper, 2 dbl. beds. 4106½ S. NORMANDIE AVE.

4-RM. upper, $35. Gar. 1934 Ingraham. Take the H. E. 8 car.

4-RM. very desirable, Ambassador dist., $1150. 7045½ S. Catalina. DU. 6793.

LIGHT, airy rms., newly dec., special price to permanent adults. Finest location. 3628 W. 7TH ST.

5-RM. UPPER, 2 bedrms., 2 porches, beautifully furn. 2720 OCEAN VIEW.

5-ROOM UPPER SO. LARGE LIVING ROOM. NEAR SCHOOLS. REASONABLE. 117 S. SYCAMORE AVE.

4-RM. sunny flat with ph. 166. Walk dist. 1328 W. 9th st. DU. 8128.

2-RM. lower flr. nicely furn., gar. $ car. 417 S. CATALINA. WA. 6468.

TO LET—FLATS—Furnished Lower Studios —22-A

2-RM. lower flrs. $26. Wilshire, 1039 MEADOWBROOK. WH. 1788 2-RM. 2-bdrm. elec. refrig., 1-car gar. $55. 4-rms., 2-bath upper south ..... $1250 4-rms., 2-bath upper corner ..... $1250 4-rms. upr. sc., beautiful $1150

Free rental service.
MRS. MEYER
The Henry de Roulet Co.
Wilshire at Western. DU. 4400.

6-RMS., sc. upper, fine furn., tile bath, shower, grand piano, garage. Rent, $75. 1417 S. Van Ness. Call at 4 S. Van Ness.

2-RM. upper, elec. furn. Grand pi-ano, twin beds. Choice Wilshire location. $40. 8 S. Andrews Pl.

2-RM. & sun porch, upr., nicely furnished, choice Wilshire location. $40. 8 S. HARVARD BLVD.

2-RM. flat, $45. Gar. Piano, 2-R. bung. $20. H.K. rms. $10. 1514 Tem-ple.

4 & 5 LARGE RMS. & PORCH. WILSHIRE COR. APT. FOR LOCATION. 605 S. HOBART.

4 ROOM BEAUTIFULLY FURNISHED FLATS NEAR AMBASSADOR HOTEL. Three elevators, 4 in large mark-like court. Rents $115 & $a. Normandie, Dunkirk 2139.

4 rms. Why live in crowded apts? Spacious rms., beds, wonderful closets, nook, dress rm., gar. $45. 2727 W. 27, near W. Adams & 8th ave.

4-RM. upper, furn. or unfurn. Mod. Tile sink, tile bath, Murphy wall heater. Reas. rent. 1713½ S. Hobart.

2 RMS., new, fire, beaut. & comp. for 2 bedrms., nothing like it in L.A. for the money. See yourself. 5111 La Salle ave. W. of Normandie.

5-RM. upper cor., beaut. furn. Piano. 3 RMS., new, extra bed, gar., fine loc., N. of Franklin ave. Reasonable. 1647 N. Vine st.

5-RM. upper duplex, beaut. furn., fine loc., N. of Franklin ave. Reasonable. 1647 N. Vine st.

BEAUTIFULLY FURNISHED 2-ROOM APTS. $50 UP.
1 block to Hollywood Blvd. Ideal for 2 adults. Phone HO. 6946.

The Henry de Roulet Co.
Wilshire at Western. DU. 4400.

6-RMS., sc. upper, fine furn., tile bath, shower, grand piano, garage. Rent, $75. 1417 S. Van Ness. Call at 4 S. Van Ness.

2-RM. & sun porch, upr., nicely furnished, choice Wilshire location. $40. 8 S. HARVARD BLVD.

2-RM. flat, $45. Gar. Piano, 2-R. bung. $20. H.K. rms. $10. 1514 Tem-ple.

4 & 5 LARGE RMS. & PORCH. WILSHIRE COR. APT. FOR LOCATION. 605 S. HOBART.

4 ROOM BEAUTIFULLY FURNISHED FLATS NEAR AMBASSADOR HOTEL. Three elevators, 4 in large mark-like court. Rents $115 & $a. Normandie, Dunkirk 2139.

4 rms. Why live in crowded apts? Spacious rms., beds, wonderful closets, nook, dress rm., gar. $45. 2727 W. 27, near W. Adams & 8th ave.

4-RM. upper, fur

TO LET—HOUSES—Unfurnished

West and Northwest —25-A

5-RM. Bung., 2 bedrooms, $65. 7-Rm. Bung., 2 bedrooms, $70. 7-Rm. Duplex, 2 baths, $150. LEMING REALTY CO., for Hollywood or Wilshire Rentals 5410½ MELROSE. HE. 1909.

5-R. ex. loc., many roses, & fruit, $45. Sup. Gar. 4851½ W. 18 st. WH. 6181.

7 RM. cottage, bath, 1256 S. UNION AVE. 18th. Hyatt agency.

FIVE-room stucco house & garage, $40. 1518 Hercale st. UN. 2317.

7 RMS. and garage. New. $125. 12 mile to town. Inquire 6477 S. Hoover.

5-RM. new, 524 N. Van Ness. Garage. 2 beds. $40. OWNER. WA. 7675.

4-ROOM house & garage. $17. 1426 Locke Ave. 4-rm. double $40. 1793 No. Broadway. Large rental list. GORDON R. SPAIN, 8089 Sunset Blvd. Gl. 6715.

7-RM. Span. dbl., bung. like single residence, $150. HE. 7094.

4-Rm. mod. house $35. Bklet. sh. Gar. 661 N. Lafayette Pk. Pl. 832746.

4-RM. sing. bung. $45. 157 N. Carson Rd. nr. Hyde Park. OX. 4309.

4-RM. ideal bung. gar., bet. Hoover & Vermont, V. or 7 car. 1354 W. 22 st.

4-R. sup. mod. bung. Fireplace, ex. bed. 1849 Shatto st. Phone 51417.

6-RM. duplex, attractive, newly decorated, Sherman. $35. OR. 3371.

SPECIAL RENT

to reas. people on yr.'s lease. Artistic new Craftsman. Center dup. 2 lg. bdrms., 2 colored tile baths, separate showers, strictly mod. 2-car gar. See it, day or night, DR. to 1021 S. Hayworth, 1st, Country Club Dr.) Off—open 4474.

BEVERLY HILLS

Complete listings of furnished, unfurnished houses. See Mrs. Hudson, POTTER & RICHARDS, Inc., Wilsh. Blvd. at Rodeo Dr. OX. 1161

HARKER BROS. Free rental information bureau will help you to quickly find the place you want at the price you want to pay. No obligation. 7TH ST. FLOWER & FIGUEROA.

FREE—FOR NOGALES CITY MAP MAILED TO ANY ADDRESS. BEKINS VAN & STORAGE CO. 1335 S. FIGUEROA. WE. 2141.

CASH 6 mos. or year. Beautiful new 7-room bung. 2 baths. 2 B.R. Double garage. No children. 1551 Point View, Carthay Circle. WE. 6141.

WEST Adams district, 3026 Brighton. 6-room, 2 bedrooms, garage. Water paid. RM. 19211.

Hollywood —26-W

9 RMS., 4 bdrms., 2 bath basement & furnace, good location. See ETHEL. Gl. 7029. 6427 Sunset Pl. HE. 1202

2-RM. cabin, complete. $15. 1 block to Pacific Ocean. Large rental list. CANYON DR. BO. 6884.

3 RMS., new beautiful home, to responsible family, adults. Details by appt. For $125. Sm. Gl. 6419.

THREE sleeping rooms. Use of gas; beautiful location. 2131 Orange Drive.

1 RM., 2 bdrms., nr. GARDEN of ALLAH, newly decorated, maid's room, gge., 2 baths. $135. 1040 N. Kings Rd. BLVD. $135, including care of lawn. OWNER. HE. 7094.

6-RM. house, $40. Inquire 1441 Hollywood Blvd. nr. Western

GET all your furn. is worth, let Houser sell it at auction. I will pay spot cash. HU. 4877. American Furn. & Auction Co., 4677 MONETA AVE.

HOUSEHOLD goods for sale. Oriental rugs of every description. Residence will be open Thursday 2 to 5:30 p.m. for inspection. 2401 Crenshaw Blvd.

GAS ranges, $9.50 del. & conn. 11 to pick from. We repair ranges. STAND STOVE WKS., 2046 S. Main

$3500 VAL. for $2600. Din. set, hand carved Venetian chairs, cabs. & table, settee, etc. 1901 ARGYLE, GR. 2942.

LADIES' desk, Italian walnut dining-rm. suite, lovely ball chair & other pieces. Priv. home. OX. 4078.

PRIVATE sale, complete furnishings, large home including rare antiques. 424 S. Kenmore.

$9.00 Mattresses at $4.95

Western Dept. Store, 327 S. Bdwy.

WALNUT dining-rm. table, excellent condition, price $25. 625 Tularosa Dr. DR. 0475.

GAS ranges, Stark, $14.50; A.B. $12.50; Kelly, 2-b., $6.50. Del. conn. ACME Stove Wks. 2410 S. Main

RUGS & CARPETS at real bargain prices. See National Carpet Works, 1744 W. WASHINGTON.

CHAIRS—We rent folding chairs, tables, dishes, desks. LOU SKEELS, 1912 S. Main. WE. 4192.

1 ORIENTAL KERMANSHAH RUG, 9x11. 2235.

Used Maytag Electric Washer for sale cheap. Ph. WE. 2741.

2 GOOD Rugs 9x12. One 4-burner gas stove. Reasonable. Gl. 2002.

STYLISH $160 chair $45. Carved oak, ½ price. 205 N. VERMONT AVE.

BEAUTIFUL 4-RM. OUTFIT $199 CALL 1067 HOLLYWOOD BLVD.

MATTRESSES, your old ones made like new for $5. Humbolt 5200.

5-PC. bed davenport suite, $62.50. 1534 W. Jefferson. Ph. WE. 6040.

TO LET—Or Lease

Stores, Shops, Lofts —27-H

OLIVE ST. AT PICO STOREROOM, LOFT & BASEMENT 10,225 SQ. FT. DESIRABLE MERCANTILE LOCATION VAN NUYS INVESTMENT CO., TR. 4125.

FOR LEASE—S.W. Cor. Western and Jefferson, long established location. Store room. Favorable terms. Prominent cor. two main streets. Good residential section. CHARLES W. HUNT, 1566 Central Bldg. TU. 6152.

CONF. & fountain lunch for lease 7 months' FREE RENT! Well equipt. Ice cream, sherbet, etc. Rare opportunity. Call mornings. WA. 1527.

STALLS, Sanitary PUBLIC MKT. Selling or lease at frontage. Attractive rent. Good location. See MR. MacDONALD, Eagleson's, 50 Spring.

1 OR 2 stores in bldg. S.E. cor. 5th & Los Angeles sts. Heart wholesale dist. Remodel w/ arrange space to suit. Charles Allen, own., RO. 1935.

LARGE STORE, HOLLYWOOD Blvd. & Sunset Blvd. 40x90 ft. deep in new brick bldg. Can be divided 15 or 25 ft. Owner, plans. 2071 Dr.

MODERN stores and shops. Absolutely lowest rental. Brill, owner, 711 Sun Finance Bldg. TU. 1049.

FRONT room in garage. Pico near Broadway, suitable for fruit store, millinery, etc. WE. 1718.

STORE for rent, good location. 4733 Eagle Rock Blvd. Inquire 4735½.

BRICK store, 2333 W. Pico. $45. EM. 1464.

STOREROM, 8 r.-m. bas. for $40 mo. Lease. 1170 S. LORENA ST.

TAILOR wanted. Tailor shop establ. 12 yrs. Cheap. 1407 W. Adams.

STORE ROOM, 128 No. Hlwy., Inc. 127 NO. EDWY. Mu. 6732.

WEEKONDALE Cafe, Stores & lofts. Southeast corner Santee and Pico.

BEST loc. on Wilshire for hardware store. Phone OR. 6534.

Offices and Desk Space —27-J

FOR RENT (Sub Lease)

6 TO 7-RM. SUITE BELOW MARKET VALUE

IOLIVE 7TH AND OLIVE SUITES

ENTIRE WING

SUN FINANCE BLDG.

Including large lobby, Carsets, drapes, built-in safe, Counters and some furniture. See I. C. BORDEN, 344 SUN FINANCE BLDG. PA. 6419

OFFICE SPACE for 3 OR UP LANKERSHIM BUILDING S.E. corner 2nd & Spring sts.

SAN FERNANDO BUILDING S.E. Cor. 4th & Main sts. Call at office either bldg. or phone MR. MURPHY. TU. 1433.

OFFICE FURNITURE for rent, complete office outfits and single pieces. We deliver and bring back at your convenience. Rental applies on purchase. Easy terms. 211 W. 2ND ST.

PRIVATE office & space for storage or workshop. Attractive bldg. 142 Glendale Blvd. Nr. 1st st. Close to P.E. subway. Services if desired. Call bookkeeper shared if desired. DR. 3714.

IDEALLY ARROD., WELL EQUIPPED OFFICES FOR DOCTOR'S CLINIC OR A GROUP AT A TREMENDOUS SACRIFICE. WELL LOCATED. MUST ACT IMMEDIATE-LY. BOX 695, STATION C.

TWO STORE Fixture Rooms Hotel. Ground floor offices, beautifully furnished. Suitable for modern business. Better yet for group. Will be furnished or unfurnished very reasonable. Apply 136 W. 5th st. or TU. 1433.

HAVE a few choice offices, all outside rms., that can be had now at a very low rental; single or en suite. 1211 W. 3RD ST.

OFFICE SUITE OF OFFICES ON SECOND FLOOR OF MARSH STRUCTURE, FACING ON STREET ON LARGE LOBBY. PH. TR. 1131. ASK FOR MR. AVERY.

DESK or complete office outfit from us. Appointments or phone later. Liberal terms. 1211 W. 3RD ST.

LIGHT desirable offices, 1st. & sec. 12th flr. Sun Bldg., 7th & Hill. Best loc. in city. Price reas. Apply GOW-MAN & CO., 7th flr. Sun Bldg.

FOR RENT—A FEW GOOD OFFICES FOR IMMEDIATE OCCUPANCY. APPLY 6TH FLOOR NEWHART BLDG. 239 S. BROADWAY.

DELTA BUILDING, offices single or en suite; rooms furnished. Apply Rm. 218, 420 S. HILL ST.

LARGE priv. office, furnished & reception rm. for service. 457 Subway Terminal Bldg. MI. 7211.

DESK ROOM & OFFICE SPACE 212 Chamber Com. Bldg. WE. 7845

PINE large desk, $12.50 month. 2440 W. Pico.

Industrial and Business Prp.—27-K

NEW DAYLIGHT 1-STY. BLDGS.

25x145—$100 per mo.	
30x145—$120 per mo.	
40x145—$160 per mo.	
50x145—$200 per mo.	

CENTRAL REALTY CO. VA. 1195 Lowe's State Bldg.

5400 SQ. FT., daylight, new one-story concrete warehouse. Private spur, car and truck level. On 8th Boyle Heights car line. Lease. $150 mo. Phone TR. 1706.

LARGE lot & building for sale or lease, Living rooms, dbl. gar. Fine location for auto business or what have you. Hallman ave. Alhambra 1775-J.

TO let, west of Figueroa on Washington blvd. for cafe, auto or retail business. Address Box 477, Times Office.

WHO wants building erected, 23 or 25 ft. & 70 ft.? Phone owner, Mr. Rosin, 1st floor, 1227 S. Main.

Farming and Ranch Lands—27-L

3 TO 10 A., some orchard, Ethel & Oxnard sts., Lankershim, long lease, cheap. GA. 4102.

Poultry Ranches —27-M

CHICKEN ranch, modern, 10-a. ready for alfalfa, adobe chicken houses, running water, modern house & garage. Inquire 1551 N. VINE.

FOR LEASE, 40 acres fitted for dairy near Artesia. W. I. CLENDENON. 600 Central Bldg. TU. 8954.

MISCELLANEOUS

FURNITURE—HOUSEHOLD GOODS, Sale, Exchange —30

SACRIFICE

Dining rm. set, 3 piece, solid mahogany Adam period with 6 chairs. Call WE. 6141.

COMBINATION table & 4 chairs, $29 several oak dressers, each, $12.50 40 lb. cotton Hafers mattress, $5.95 Coast Furn. Co., 561 S. Figueroa.

9 RMS. furn., oriental & dom. rugs, Mohair suite, Wal. din. & bedrm. fur. Sac. Dlr., auct., don't call 1751 S. OXFORD.

LIBERAL allowances for old furniture in exchange for new. Call TR. 9771 for appraiser. GOODAN-JENKINS FURN. CO., 724 S. Broadway.

THE contents of 3 Hollywood homes now on sale.

LOW FELIX FURN. CO., GR. 4483 1511 Hollywood Blvd. nr. Western

GET all your furn. is worth, let Houser sell it at auction. I will pay spot cash. HU. 4877. American Furn. & Auction Co., 4677 MONETA AVE.

HOUSEHOLD goods for sale. Oriental rugs of every description. Residence will be open Thursday 2 to 5:30 p.m. for inspection. 2401 Crenshaw Blvd.

GAS ranges, $9.50 del. & conn. 11 to pick from. We repair ranges. STAND STOVE WKS., 2046 S. Main

$3500 VAL. for $2600. Din. set, hand carved Venetian chairs, cabs. & table, settee, etc. 1901 ARGYLE, GR. 2942.

LADIES' desk, Italian walnut dining-rm. suite, lovely ball chair & other pieces. Priv. home. OX. 4078.

PRIVATE sale, complete furnishings, large home including rare antiques. 424 S. Kenmore.

$9.00 Mattresses at $4.95

Western Dept. Store, 327 S. Bdwy.

WALNUT dining-rm. table, excellent condition, price $25. 625 Tularosa Dr. DR. 0475.

GAS ranges, Stark, $14.50; A.B. $12.50; Kelly, 2-b., $6.50. Del. conn. ACME Stove Wks. 2410 S. Main

RUGS & CARPETS at real bargain prices. See National Carpet Works, 1744 W. WASHINGTON.

CHAIRS—We rent folding chairs, tables, dishes, desks. LOU SKEELS, 1912 S. Main. WE. 4192.

1 ORIENTAL KERMANSHAH RUG, 9x11. 2235.

Used Maytag Electric Washer for sale cheap. Ph. WE. 2741.

2 GOOD Rugs 9x12. One 4-burner gas stove. Reasonable. Gl. 2002.

STYLISH $160 chair $45. Carved oak, ½ price. 205 N. VERMONT AVE.

BEAUTIFUL 4-RM. OUTFIT $199 CALL 1067 HOLLYWOOD BLVD.

MATTRESSES, your old ones made like new for $5. Humbolt 5200.

5-PC. bed davenport suite, $62.50. 1534 W. Jefferson. Ph. WE. 6040.

STAR STAR

BIG RUG SALE

$85,000 STOCK

TO SELECT FROM

ALL NEW BEST PATTERNS

6x9 Tapestry Brussels	$ 8.50
9x12 Seamless Tap. Brussels	12.95
9x12 Velvet	24.50
9x12 Velvet	31.95
9x12 Axminster	16.95
9x12 Axminster	19.95
9x12 Wilton	29.50
9x12 Velvet Rug	39.75
9x12 Wilton Axminster	49.50

4 DIFFERENT GROUPS OF 3, 4 AND 5-ROOM OUTFITS

You'll be surprised and tell your friends about the largest display of all new furniture and rugs at the STAR'S $2,500 space for four floor space. Outside the high rent district.

AT ROCK-BOTTOM PRICES

TO SUIT YOUR CREDIT IS GOOD

1-piece bedroom set	$29.50
3-piece dining set	27.50
High-grade gas range	24.50
3-piece Jacquard set	57.50
40-lb. refrigerator, top ice	12.50

IS WHE—Trade in your used furniture for up-to-date styles and finishes. Liberal allowance.

STAR

FURNITURE CO.

RAY D. JULIEN

Complete Home Furnishers

3573 WHITTIER BLVD.

PHONE ANgelus 7492.

Take car marked "E" going east on 7th. Get off at Vermont.

7:30 p.m. Open evenings. 10 p.m.

2 miles from Main street. "Its true: 2 miles from high prices, too. Take a ride in fast car & save to you. Tell friends: they want to save to you.

STAR STAR

5-pc. Bedroom Set	$32.00
5-pc. Dining Set	29.00
Large 3-pc. O'stfd	77.50
Hi Oven Range	25.00
9x12 fringe. velvets	24.50

Trade in your old furn. for new

BE SURE AND SEE OUR

4-Rm. Outfit, $119

YOUR CREDIT IS GOOD

WASHINGTON

FURNITURE CO.

Open evenings.

1806 S. MAIN ST.

ANTIQUES

Sheraton, Hepplewhite, Colonial & Empire. Have large stock. We also buy. Graber's. 617 N. Western. HE. 8432.

MUST SELL

Complete furnishings of 4-rm. home, nearly new, cost $300. Sac. $200. For appointment call DE. 0159 after 7:00 p.m. Mr. Lewis.

BARGAIN—9x12 fringed velvet rug, $24.50. 7-piece gen. wal. dining set, $49.50. 3-piece mohair set, $110. Quality Studio, 3502 W. Washington corner 11th ave.

FURNITURE of 1-rm. flat. Must sell at a price. 1049½ 8TH PLACE.

VICTROLA & furniture for sale cheap. 1551 N. VINE.

ANTIQUES bought and sold. Oliver's, 1900 Santee Dr. 1316.

FURNITURE bought, sold, exchanged, or by piece. 139 N. Mariposa.

Furniture, Household Goods at Auction —30-A

AUCTION

Wed. April 13, 10 a.m.

3425 SO. MAIN ST.

½ BLOCK S. OF JEFFERSON

We have for our regular weekly sale a very large assortment of furniture consisting of every description consisting of beautiful 3-piece velvet suites, 3-piece tapestry suits in walnut, ivory and French gray, also odd beds, dressers, chiffoniers, buffets, davenports, tables, gas ranges, phonographs, 2 pianos, kitchen cabinets, springs, mattresses, bedding and linen, also a fine selection of rugs. Don't miss a line as we sell to the last piece.

L. A. AUCTION & COM. HSE. H. H. Greenberg, Auct. RU. 8112

AUCTION

Wed., April 13. 10 a.m.

3311 SO. MAIN ST.

The furniture and furnishings of several homes also a car load of new furniture to be closed out for manufacturers, incl. mohair, tapestry and overstuffed suites, walnut, ivory and gray bedrm. sets, large lot of odd beds, dressers, chiffoniers, chairs, rockers, davenport tables, rugs, ranges, linoleum, bedding & linen. A very fine line of carpets. Everybody invt. L. J. Miller, Auct. HUnter 6148.

AUCTION

133 N. KENMORE AVE.

Complete high-grade furnishings, fine home, THURSDAY, APRIL 14, 10 A.M. Oriental and other rugs, liv. rm. suite, Cogswell & Steelle chair in Chase mohair, $300 Orthophonic Victrola, Radio set, Spinet desk, bridge and floor lamps, 9-pc. decorated Amer. wal. twin bedroom set, flat top desk, smoking stands, bed and table, linens, silverware, and everything that goes to make up a comfortable home, practically like new. Best money can buy! COMBI C. H. O'Connor & Son, Auct.

AUCTION

7:30 P.M. WEDNESDAY, APRIL 13.

A very fine assortment of Bohemian cut and decorated glass and china, artistic table lamps, vases, tea and coffee sets, atomizers, bon bon dishes and boxes, also many art goods from the official Czecho-Slovak exhibits from the Sesqui-Centennial Exposition, Philadelphia, Pa., 1926.

Kleck & Patterson

R. C. KLECK, Auctioneers.

824-26 S. Western Ave. GR. 7126

AUCTION THURSDAY

April 14th, 10 A. M.

923½ W. 36TH PL. Nr. JeFerson & Hoover Sts. Extraordinary furnishings of APOLLO PERIAN rug, piano, 3-pc. mohair set, 4 very fine pieces of Jac. bedroom suite, console table and mirror, AGLO PERSIAN rugs, Indian rugs, spinet desk & bench, Jac. bookcase, arts, etc. Also Hoover vacuum, dishes, cooking ware, "WINCHOPP" all white gas range, etc. Must be sold & removed at once.

R. B. NASH, AUCTIONEER.

AUCTION!

Thurs. Apr. 14th, 10 A. M.

3320 So. Main St.

BIG SALE

Furniture and furnishings of several homes and apts., consisting of o'stuffed suites, pianos, beds, refrigerators, gas ranges, rugs, etc. EVERYBODY INVITED!

SECURITY AUCTION HOUSE. Monty Levy, auct. HU. 2142.

AUCTION THURSDAY

APRIL 14TH, 10 A.M.

1425-27 W. 24TH ST. nr. VERMONT Mohair and velour liv. rm. sets, wal. and mahogany din. sets, gateleg tables, windsor chairs, mahog. wal. and ivory bedrm. sets, upright piano, Victrolas, radios, lamps, R.C. ranges, refrig., cold dressers, beds, chif., chairs, linen, bedding, etc. Come prepared to buy.

A. N. ABELL, Auctioneer.

AUCTION

AT 1646 W. ADAMS.

On Friday, April 15, 10 a.m. The house is full of good furnishings for this sale.

BE SURE TO ATTEND

J. P. JOYCE, Auct. EM. 0128.

FURNITURE—HOUSEHOLD GOODS—Wanted —30-W

Just Call HU. 3143

You will get

More Money

For your furniture, etc.

THE Barsk Auction Hs. has always paid highest cash for furn., rugs, pianos, office rest. equipment.

CALL HU. 6149

CASH FOR YOUR FURNITURE—KLECK & PATTERSON

Now operating the

HAMMOND AUCTION HOUSE

824 N. WESTERN. GR. 7126.

YOU want to sell, we buy furniture top market prices. Cash and take away. CALHOUN & CO., Auctioneers, 4606 S. Main. AX. 0949.

I NEED FURNITURE BADLY

HUMBOLT 5011

CALL ME FIRST OR LAST

ABELL pays highest cash prices for furn., pianos, rugs linens, radio, clothing, dishes, etc. BE. 3023. Eve. OR. 5667.

CALL HU. 0198

WE NEED FURNITURE BADLY. WILL PAY MORE THAN ANYONE. FURNITURE OF ALL KINDS NEED-ED AT ONCE. WILL PAY CASH! ANY AMOUNT. GOODS REMOVED AT YOUR CONV. CALL HU. 0198

WANTED—Oriental rugs, top prices paid. MARKWELL & CO., 332 Citizens' Natl. Bank. VA. 4992.

MUSICAL INSTRUMENTS—Sale and Exchange —31

SMALL PARLOR GRAND STEINWAY

DULL MAHOGANY FINISH

WONDERFUL STEINWAY TONE

Just $1,000

WESTLAKE BRANCH

BIRKEL MUSIC COMPANY

2401 W. SIXTH ST.

RENT A GOOD PIANO

Uprights $4 month and up. Players $6 & up month. Baby grands, $10 month and up. All rent applied toward purchase if you decide to buy. Don't fail to see our WURLITZER $16 & Bdwy. FA. 4446. Open evenings.

PIANOS—See Platt's stock of famous makes used pianos, all prices, including Steinway, Chickering, Mason & Hamlin, Knabe, Schmer, etc. Terms to suit. Rent $1 a week. PLATT (used Piano Dept.) 620 S. Broadway. Open evenings.

LITTLE BUTTERFLY player piano, was $1400; new; Chickering upright piano, $495; 44-note reproducing grand; Kohler & Campbell upright grand, at reduction. Mason & Hamlin, Kimball, Baldwin; $800 player, $150; pay $5 per mo. Storage. 1075 S. Grand ave.

RENT a good piano, either new or used. Platt's period rental plan allows you to apply rent on buy later. Terms to fit. 4 months free. Platt, 620 S. Broadway. Open evens. Phone Trinity 1171.

KNABE upright. Beautiful baby grand, practically new. A snap for the musician at $1045. Lowest terms. Platt, 620 S. Hill. 644 S. Broadway. Open evenings. TR. 1171.

ELECTRIC reproducing grand piano, slightly used, guaranteed, only four months old, $495. Monthly payments same as rent. THE MAY CO.

CHICKERING upright piano, in excellent condition, will want this piano. Priced to sell fast at $119. Lowest terms or will rent it for $4 per mo. 644 S. Broadway. Open evenings. TR. 1171.

CHICKERING used, $95. Emerson, $85. Also five used practice pianos, $35 each. Others, Cable & Sons, Schubert, etc.

MUSIC STORAGE, 913 S. Olive.

BOHEMIAN grand, Louis XV. French case, used. Beautiful walnut. A real bargain at $795. Pay on lowest terms or rent if you wish. PLATT, 620 S. Broadway. TR. 1171.

PIANOS — All used. Steinway, $195; Kimball, $149; Chickering, $127; Steinway vertegrand, $345; Knabe, $85. Terms as low as $5 down, $1 wk. DANZ, 106 N. Spring. Open eves.

TO trade or rent, good grand piano. Cost $650. Will trade for car in good condition. Must be in first class respon. party have it for $4 mo. Free del. arrangement. Refs. required. Address YY, Times Office.

DON'T rent an old broken down piano & pay $2 or $3 per mo. for it. Come in & rent a brand new one. Free delivery arrangement. STARR PIANO CO., 626 S. HILL.

CHICKERING upright piano, in excellent condition, will sacrifice for $175. Also wonderful bargain for $245. Monthly payments, same as rent. THE MAY CO.

100 VIOLINS sacrificed, importation from Germany, $15 to $400, cut to ½ to ¼ price. Must go. Violins on display at Lockie's Music Exchange, 1036 S. Bdwy.

KIMBALL upright. Used but in good condition. Has a wonderful practice instrument. $95 takes it. Pay $1 a week. PLATT, 620 S. Broadway. Open evenings. TR. 1171.

STEINWAY upright. Used. Greatly reduced. $295. See this piano if you are considering a worth-while used instrument. PLATT, 620 S. Broadway. Open evenings. TR. 1171.

PIANOS rented, $1 mo. up; players $4 mo. up; baby grands $5 mo. up. Rent can apply on buy later. Ask about free music lessons. Phone VA. 6129 or call 1551 S. Spring. Open eves.

STEINWAY for rent, $4. Chickering, $3. Bungalow pianos, $4. Players, $5. Grands, $7 per month. Yousell Music Storage, 913 S. Olive

CHICKERING grand piano, used, but in good condition. A wonderful bargain, $1495. Terms, $20 down, $25 per month. THE MAY CO.

BABY grand, used. Come early for this exceptional bargain. Good condition, $295. $5 down, or rent on lowest terms. PLATT, 620 S. Hill.

BEAUTIFUL grand piano, used; only three left; guaranteed good as new, $367. Terms same as rent. THE MAY CO.

PIANOS RENTED—Uprights, grands, players; rental applies on purchase. SO. CALIFORNIA MUSIC CO. 344 S. Broadway

LUDWIG piano, fine condition; only $67. $1 a week, or rent $2 monthly PIONEER, 1124½ S. Hill. MU. 2912.

PIONEER piano, $125. Kibble, $150. Good makes nearly always on hand. The Piano Exchange. 221 S. Spring.

FOR RENT—PIANOS.

$2 per month.

TAYLOR, 827 S. Hill. TU. 3749

VICTROLAS, Brunswicks, Edisons, used, 60 records each, $75; consoles, $45. MUSIC STORAGE, 913 S. Olive.

BUNGALOW & STUDIO PIANO—INTERNATIONAL MUSIC CO. Open evenings. 218 West 2nd st.

PIANOS RENTED—

From $2 mo. Heine, 140 S. Bdwy.

BEAUTIFUL Steinway upright piano, mahogany case, like new. 2296 S. FIGUEROA ST.

PIANO, nice practice, $16; pay $1 per wk. DANZ, 106 N. Spring. Open eves

BABY grand Becker, used, $295. MUSIC STORAGE, 913 S. Olive.

TRAP DRUM, fully equipped, LUDWIG, $50. Albany 1228.

PLAYER piano, used, $115. 96 rolls, cost $460. Storage. 913 S. OLIVE.

R. S. HOWARD player, bench, cabinet, 50 rolls, $150. 4510 24th av.

STARR piano, almost new, upright Mahogany. Barrain. $200. WA. 4658.

SEWING MACHINES—Sale, Exchange, Wanted —32-B

SINGER & WHITE SEWING MACHINES, $15 & up. Others, $9.50 & up. Terms as low as $1 week. Electrics $25 & up. Machines rented, week or month, all makes repaired. NEW METHOD SEWING MACH. CO. 827 S. Spring. TR. 6043.

13 SEWING MACHINES, $5 to $15. Electric portables, $15 to $25. 5-YEAR GUARANTEE. TERMS. EMPORIUM, 712 S. GRAND AVE.

$25 SINGER de luxe, $12.50. Wells, Machine Co., 1127 S. Hope. Others, $6 up. 4522 S. Western av. 2220. Open evenings.

BIGGEST bargain ever, electrics, $25 up; pedal electrics, $45; Singers, $16 up. HERRICK, 324 S. Bdwy. MU. 6131.

SINGER, White, other electrics $15 up. Drop-heads $25 up. Room A, Campbell, 335 S. Hill. VA. 4206.

ELECTRIC port. Singer, used short time, priv. home. TU. 1364.

MUSICAL INSTRUMENTS—Sale and Exchange —31

KURTZMANN GRAND PIANO

AT A VERY SPECIAL PRICE

MAHOGANY FINISH, JUST LIKE NEW

A RARE BARGAIN

WESTLAKE BRANCH

Birkel Music Company

2401 WEST SEVENTH ST.

1000 PIANOS for sale or rent at the big 10-story warehouse, new & used pianos, almost every well-known make included. Uprights as low as $17. Players as low as $77. Pianos rented as low as $1.50 month. Lincoln Piano Storage Co., 606 North Spring at Alpine. Take E. W. or C. cars to Alpine. 644 S. Broadway Wall. 1 block east to big 10-story warehouse. Ask for Miss Helen. PA. 2446.

UPRIGHT player piano, bargain, must be sold at once. WA. 6577.

ORTHOPHONIC Victrola. Must sacrifice. $35. Call 1817 Burnham.

BUESCHER C Melody saxo., slightly used. Bargain. 945 W. 37th Dr.

MUSICAL INSTRUMENTS—Wanted —31-B

SPOT cash waiting for your piano, any make or condition. WA. 7611.

RADIO EQUIPMENT—Sale, Exchange, Etc. —37

REFLEX, three-tube, runs from light socket, absolutely comes all accessories, terms. Portable, factory to you. Parts, service guar. Comparison invited. BAKER & FITZGERALD, 4695 W. 54th st., cor. 4th ave. VE. 4194. Open nights till 9:30. 1000 S. Broadway Branch. 10923 HAWTHORNE BLVD.

CLEARANCE SALE

New and used radios, big reductions. Atwater-Kent model 10 now $84.50. Exact terms. Starr Piano Co., 636 S. Hill. TR. 3905. L. A. Music Co., 4419 South Broadway. AD. 1478. Open eves.

CROSLEY PORTABLE, WITH HEAD SET. USED THREE MONTHS. CostP $175. SELL FOR $40. 2144 W. 24TH ST., NEAR WESTERN.

BRUNSWICK radiola, largest cabinet model, used, excellent records. $145. MUSIC STORAGE, 913 S. OLIVE.

Radio Mfg. Supply Co.

1000 S. Broadway.

MACHINERY, ALL KINDS—Sale and Exchange —37

PIPE—PIPE—PIPE

10,000 ft. 1¼" new std. nips. 15c ft.
10,000 ft. 1" new std. nips. 9c ft.
10,000 ft. ¾" new std. nips. 7½c ft.
WE CARRY ALL OTHER SIZES
PIPE, FITTINGS & VALVES
SANTA FE PIPE & SUPPLY CO.
241 E. 18th st. nr. Santa Fe.
Phone PRospect 4141.

100-H.P. Fairbanks-Morse type Y oil engine; Fairbanks-Morse 60-K.W. 440-volt, alternator; 4-ton Fairick ammonia compressor, complete, with motor; Fairbanks-Morse 40-ton ammonia compressor, complete, with motor; Liner Packing Co., 3026 E. Vernon ave. JE. 0581.

"METER MEANS MACHINERY"—Machine Tools — New and Used — Power Transmission & Steel Plate, Sheet & Plate Working Machinery. METER MACHINERY CO. 1929 Santa Fe Ave. VA. 2762.

AIR compressor outfit, drill press, 5-H.P. motor, 5 metal covered shop benches, 6 steam tables and other garage equipment. Bargains, 2329 Washington. Empire 4177.

LATHE 26-in. quick change Armstrong, practically new. Pub set small tools & Unity Searchlite for sale. $395 for all. 938 Washington. WE. 8529.

NEW & used line pipe, casing and all well supplies. Standard Pipe & Supply Co. 549 Date st. TR. 4551

MACHINE tools, woodworker, pumping and steel metal machinery. H. H. THIRD, Inc. GR. 4821.

ELECTRIC MOTORS bought, sold, rented, repaired. NORTON & NORTON, 1200 S. Broadway, CA. 5464.

NEW & used casing-line pipe, oil well supplies. S. R. Brown Co., 2018 Sacramento. VA. 4871.

WELDING equip., regulators & torches, new & 20-hd. 109 E. 11. WE. 9634.

NEW & used compressor bargains. Pacific Pneumatic Co., 1928 Rose ave. Venice. TR. 6457.

FOR SALE, garage and machine shop, fully equipt. 1209 S. HILL.

ELEC. motors, new, sold, exch., rep. Motor Exch. 210 E. 8 st. VA. 6176.

AUTO tire molds, tube plate, air cone Buffer, skiver, cheap. 108 E. 11TH.

NEW & used compressor bargains. Pacific Pneumatic Co., 1928 Rose ave. Venice. TR. 6457.

LATHE, Wiedenhof, armature, practically new, 4451 SANTA MON. BL.

AIR compressor, vert. cond., 5HP. 1110 Date.

CLIMAX engine, Curtis compressor. Coast Mchy. Co., 464 E. 3. VA. 4827.

MISCELLANEOUS—For Sale —39

SECOND HAND NATIONAL CASH REGISTERS

We guarantee to furnish better cash registers and for less money than any other concern in the world.

LOW MONTHLY PUTS.

Only one office in Los Angeles.

NATIONAL CASH REGISTER CO

434 S. Hope st.

SACRIFICE FOR CASH

One Gem Donut machine, one 4-ft. chest of ice cream cabinets, one beer barrel and soda fountain. Phone Glen. 1446. R. N. STRYKER, Realtor, 311-B North Brand. Glendale.

PHONE your want-ad to The Times. Courteous, experienced ad-takers, day and night, will help you with your copy if desired. Metropolitan 9700.

LAWN MOWERS, $90, and sharpen, at less than ½ price. Del. and guar. Lockie's Music Exchange, 1036 S. Bdwy. Walk on wall. Bishop & Mathews. 819 W. Venice ave. VE. 4818.

BUTCHERS' SUPPLIES Refrigerators, display cases, meat blocks, cutting tables, etc. SOUTH-WESTERN BUTCHERS' SUPPLY CO., 310 E. 11TH.

BEAUTIFUL set of mahogany bar fixtures, about 56 ft. long, with German silver drainboards & coil boxes. Private ownership. Phone Mr. Winchell, TU. 2280.

FOR SALE — Diamonds, jewelry and other personal property. Nothing but bargains. MARKWELL & CO., 332 Citizens' Natl. Bank Bldg.

EVERYTHING FOR YOUR BUILDING AT LOWEST PRICES. WHITING-MEAD CO., 401-23 E. 7TH ST.

FERTILIZER, cow, 1600 pure, 7 100-lb. sacks for $4.50, delivered. PHONE OL. 1214.

"SCOTCH" Asphalt roof paints, shingle and paper. 50c gal. Scott, the Paint Man, 1001 Maple. WE. 4673.

MAGNETIC health belt sale direct from mfg., $12.75, wholesale, guaranteed. Factory Branch, 201 E. 7th.

COMPLETE coffee outfit, roaster and grinder, 5-shelf showcase. Priv. owner. Vetz mdse. 4809½ Central ave.

INSULATION, wool chalfe sale or rent. SKEELS, 1912 S. Main. WE. 6105.

GROCERY auct. Fri. Apr. 15. 2 p.m. 1410 S. Main. L. Hamburger, Auct.

NAVAJO rugs. Fine collection at reasonable prices. WA. 7897.

WASHING machines, new $42, open Sat. eve. 832 BROADWAY.

MAGNETIC health belts, $14 & up. Reliable guar. demonstrated. UN. 4574.

PRESSER dup. vac. & attch. nr. new. Cost $35. Sac. $20. 5020 Broadway.

WASHER. Easy, late model, cash or cont. terms. 619 W. 7 st. TR. 0913.

Genuine Wilshire Sonaca, $35, guar. 2142 W. Washington. EMp. 7896.

FERTILIZER, high-grade, for lawns, shrubs, odorless. Phone MUt. 8584.

HOFFMAN pressing machine, cheap. Rel. 1426-W.

WILSHIRE I-ON-A-CO new $39. Genuine guar. 141 S. Kenmore. WA. 2667

WILSHIRE I-ON-A-CO, scarcely used. The real the $28. 242 N. Cahuenga.

WILSHIRE IONACO, USED, $35. 4275 Virginia ave. 682819, morns. eve.

MAGNETIC HEALTH BELT, $14.50. GUAR. DEMONSTRATE. HO. 2496.

VACUUM cleaner, Royal & attn., used 4 mos. Take $28, 1535 W. 65th Pl

Office, Store Equipment —39-A

STORE & RESTAURANT FIXTURES SODA FOUNTAINS, NEW & USED Western Showcase & Fixture Co. 511-519 S. Olive st. near 5th.

USED FIXTURE BARGAINS Restaurants and stores bot for cash. CALIFORNIA STORE FIXTURES, 518 S. Los Angeles. MI. PA. 4958

SAFES

of all descriptions bought, sold, exchanged 219 W. 2ND ST.

RESTAURANT EQUIPMENT—We outfit complete, new or used. Lowest prices in town.

AUTOMOBILES, ETC.—Miscellaneous

Touring Cars for Sale —40-C

PEERLESS late phaeton, mechanically perfect, new paint, new Excellent condition, purchased Aug. 21, mileage approximately 17,000, 6 new tires, splendidly equipped for transcontinental touring. Dealers excluded. Phone 58, 0138, Inglewood.

Reo 1924 Phaeton
Original finish. Tires like new. Attention! Must sell. 1801 W. Pico.

RICKENBACKER Roadster Phaeton, 1926 model, like new car. Has disc wheels, 4 Lovell tires, trunk, rear. Tremendous value at $1250. Studebaker Duplex Phaeton 1925, driven very little, is in good shape. G.M.A.C. terms. HOWARD AUTOMOBILE CO. 1626 S. Figueroa.

STUDEBAKER big 6 Brougham, just in to be repainted, will be painted to customer's order or will sell as is. Terms. WE. 6411.

CHANDLER METRO. REO. 1926. New tires, trunk, disc finish, exact mechanically. Buy Terms.
W. P. HERBERT CO.
1115 S. Figueroa. WEstmore 6232.

CHANDLER "6" SEDAN. $1150
Original finish is perfect, balloon tires and fully equipped.
CHARLES C. ANTHONY, INC.
1401 S. Main. PA. 6211. MU. 8181

CHEVROLET sedan, latest 1927 model, demonstrator, like new. Substantial discount. Near car guarantee & service. Small down payment, 6 months' terms or balance. Jas. Whitcomb Buick Co. Dealers. 1707 W. Pico, near Farmer Theater.

CHEVROLET Landau Sedan, 1927 de luxe, brand new car, driven only few miles. Trade, disc. Many extra. Easy terms. $1175 cash. 527 S. Figueroa.

CHEVY. Sale. Original finish. Fine shape. Owner's asking $ cents. $125. 1228 Pico.

CHRYSLER ROADSTER
"Truth Tag Chrysler"
CAN BE HAD ONLY AT
Greer-Robbins Co.
Chrysler Distributors
Always 50 Or More

CHRYSLER 70 Sport Roadster, very latest ser., practically new car, driven only for miles, special wire wheels, all extra. Perfect car. Transportation. Account of car in Europe. $1195. Owner, 1401 S. Hope. RI. 9111.

CHRYSLER 70 roadster, like new, $1175. Fully equipped, like Broadway cars, only $1175. OLIVE. WE. 8785.

CHRYSLER 70 roadster, almost steal at $985. 909 E. Mosher, west of Central, AT. 9197.

CHRYSLER 70 roadster, perfect condition. Call before 9 A.M. or after 5 P.M. DU. 2385. Owner.

CHRYSLER 70 Roadster, like new, six months old. Sacrifice today, $1195. 527 W. BROADWAY.

DIANA ROADSTER
Palm Beach model, new car, driven, at hundreds of miles less than new car price. Sun Motor Co. Wilshire at Western. DU. 2196.

Dodge Brothers Roadster
Latest series, 5-bearing crankshaft, new balloon tires like new. ALBERTSON MOTOR CO. 1634 S. Main. PR. 6111.

DODGE, don't buy a car, see us until you come to 842 S. Figueroa. Open Evenings & Sundays.

FORD roadster, '24, completely painted, new upholstering, new engine cord tires. $85 cb. Open Evenings & Sundays.

DUNHAM for FORDS
Ford Dlr. Used Car Dp. 1918 S. Main

Ford Roadsters
35 of them, all 1926. Come early and get your choice. 1124 S. OLIVE. WE. 3121.

Ford 1923 Roadster
Delivery back. $75 terms. Spencer's Lot, 1601 So. Figueroa.

Locomobile "Sport"
Driven less than 1000 miles, new car guarantee. $1250 cb. HOWARD AUTOMOBILE CO. 1626 S. Figueroa.

MARMON '24 roadster. $180 for equity. Inq. 1266 W. VINE.

MOON 7-pass. touring, $595. 1241 S. BOWNE.

NASH 6 Roadster, $595. Just like new car. Owner, 1206 S. Hope. FINANCE CO.

NASH 6 Special Roadster, $595. Just like new car. Owner, 1206 S. Hope. FINANCE CO.

OAKLAND '24 roadster, good condition, runs fine. $250.

PACKARD 6 Roadster
"Truth Tag Chrysler"
CAN BE HAD ONLY AT
Greer-Robbins Co.
Chrysler Distributors
Always 50 Or More

PIERCE-ARROW 1918 roadster, price $1. Color that will suit you. Owner will take $1000 cash. 484 BARTLETT BLDG.

PIERCE-ARROW Super 7 Roadster, 1926 model, like new. Call MR. CLAPPERTON, WE. 6111.

STUDE. stake & van, plain finish, Bargain. 1634 S. Main. PR. 6111.

WILLYS 77 roadster, $175. CLAIRE ROOT. 3449 So. 8th or 209 W. PICO.

Coupes for Sale —40-C

Buick 1926 Coupe
Gold seal. Master 6. Perfect condition excellent. $1175. Cash or terms. HOWARD AUTOMOBILE CO. 1647 S. Figueroa.

BUICK Standard 6 Coupe, 1927 model, 2-passenger, new car guarantee, very little mileage, driven by owner, perfect condition, must sacrifice at once. Easy terms. Owner, GR. 8888.

BUICK "Late" Coupe
Master 6—Just released. Driven by factory official. Has every accessory. Will sell at a sacrifice. Terms. Owner, 1206 S. Hope. FINANCE CO.

CADILLAC 1927 Victoria Coupe, 5000 miles, like new, $1650. Terms. 1401 No. Vine.

CHEV. Sdn. Original finish. Fine shape. Owner's asking $ cents. $125. 1228 Pico.

CHEVROLET Landau Sedan, 1927 demonstrator, like new. Substantial discount. Near car guarantee & service. Small down payment, 6 months' terms or balance. Jas. Whitcomb Buick Co. Dealers. 1707 W. Pico, near Farmer Theater.

CHEVROLET Landau Sedan, 1927 de luxe, brand new car, driven only few miles. Trade, disc. Many extra. Easy terms. $1175 cash. 527 S. Figueroa.

CHEVY. Sale. Original finish. Fine shape. Owner's asking $ cents. $125. 1228 Pico.

CHRYSLER ROADSTER
"Truth Tag Chrysler"
CAN BE HAD ONLY AT
Greer-Robbins Co.
Chrysler Distributors
Always 50 Or More

CHRYSLER 70 Sport Roadster, very latest ser., practically new car, driven only for miles, special wire wheels, all extra. Perfect car. Transportation. Account of car in Europe. $1195. Owner, 1401 S. Hope. RI. 9111.

CHRYSLER 70 roadster, like new, $1175. Fully equipped, like Broadway cars, only $1175. OLIVE. WE. 8785.

CHRYSLER 70 roadster, almost steal at $985. 909 E. Mosher, west of Central, AT. 9197.

CHRYSLER 70 roadster, perfect condition. Call before 9 A.M. or after 5 P.M. DU. 2385. Owner.

CHRYSLER 70 Roadster, like new, six months old. Sacrifice today, $1195. 527 W. BROADWAY.

DIANA ROADSTER
Palm Beach model, new car, driven, at hundreds of miles less than new car price. Sun Motor Co. Wilshire at Western. DU. 2196.

Dodge Brothers Roadster
Latest series, 5-bearing crankshaft, new balloon tires like new. ALBERTSON MOTOR CO. 1634 S. Main. PR. 6111.

DODGE, don't buy a car, see us until you come to 842 S. Figueroa. Open Evenings & Sundays.

FORD roadster, '24, completely painted, new upholstering, new engine cord tires. $85 cb. Open Evenings & Sundays.

DUNHAM for FORDS
Ford Dlr. Used Car Dp. 1918 S. Main

Ford Roadsters
35 of them, all 1926. Come early and get your choice. 1124 S. OLIVE. WE. 3121.

Ford 1923 Roadster
Delivery back. $75 terms. Spencer's Lot, 1601 So. Figueroa.

Locomobile "Sport"
Driven less than 1000 miles, new car guarantee. $1250 cb. HOWARD AUTOMOBILE CO. 1626 S. Figueroa.

MARMON '24 series brougham, new car guarantee. $1250 cb. HOWARD AUTOMOBILE CO. 1626 S. Figueroa.

MOON 7-pass. touring, $595. 1241 S. BOWNE.

NASH 6 Special Roadster, $595. Just like new car. Owner, 1206 S. Hope. FINANCE CO.

NASH 6

BEVERLY HILLS—
For Sale, Exchange, Etc.

EUREKA!
Only $16,500
Furnished
Completely—Beautifully

Picturesque, nearly new Spanish bungalow of seven lovely rooms, incl. 3 bedrooms and 2 baths. Unit heat. Double garages. Enclosed front patio. Wonderfully landscaped lot. Price includes new, well-chosen furniture; costlier over $1400. Grand piano. Oriental and Chinese rugs, radio, linens, lamps, Venetian mirrors, silver, drapes, etc. Total cost $21,500. Sell $16,500.

TERMS TO SUIT.
See ARTHUR M. WELLEY, with
The Frank Meline Co.
462 Canon Drive, Beverly Hills.
OX. 6171. Even. OX. 2732.

Liquidation Sale

A positive reduction of $1750 from original published price list.
There are four of these homes to choose from, located north of Wilshire Blvd. in Beverly Hills district. All have unusually large rooms, very well arranged. Finished in mahogany, furnace heat, large-size lot, lawns and shrubbery in. Double garage. Beautiful mirrored bevel glass doors. Not allowed to agents, therefore no information other than general will be given over phone. No payment less than $1400 accepted on this sale.
Call liquidation manager, OX. 39154, and arrangements will be made to call for you.
FEW OF OUR BEST BARGAINS

BUSINESS
1 300 ft. Cor. Doheny Dr., $29,900

INCOME
200 ft. 1st blk. S. Wilshire, $12,500
50 ft. 1st blk. S. Wilshire ..$6000
200 ft. 1st blk. W. Wilshire ..$15,000
(All west of Doheny)

Single Residence
80 ft. Maple Dr. $4100
85 ft. Wetherly Dr. $8750

John A. Vaughan Corp.
1308 Wilshire Blvd., Bev. Hills.
OXford 4165.

$26,500 BUYS
8-rm. home worth $18,000
50-ft. lot No. Sta. Monica, worth 12,000
Furniture & fixtures, worth 10,000
Total $32,000
Also a 1926 Studebaker 6 Brougham included.
SPECIAL TERMS
See Mr. Maloney with
QUINLAN REALTY CO.
Exclusive Agents
202 N. Beverly Dr., Theater Bldg.
OX. 5261. Phone OX. 5262.

TWO REAL HOMES FOR REAL PEOPLE
611 REXFORD DR. $32,500
619 REXFORD DR. $35,000
These exquisite 2-story homes each have 5 rooms with 4 bedrooms and 2 baths. They are well planned and built, tastefully decorated and have every modern convenience.
Both are splendid values for the money. Suitable terms.
Open for inspection today.
Kenneth A. Brainard
OF BEVERLY HILLS
329 N. Beverly Dr. OX. 1131.

OWNER GOING EAST
OPEN FOR INSPECTION
Must sell a true Spanish farm home bungalow type, located on large corner lot in the center of Beverly Hills, 5 rooms, 4 large bedrooms and 2 baths. Hall and patio have imported tile floors, in kitchen and dining room there are hand rugged and grooved inch oak floors. There is one garage with one large room and bath. There are so many exceptional features that a visit will repay you. 403 N. CRESCENT DRIVE or call Mr. Vane, OX. 1197.

Lot Near Sunset Blvd.
We have the finest lot on a most beautiful street just south of Sunset Blvd. Lower in price, only $2000 than any similarly situated. Price $12,750. Exceptional terms. Size 98x250.
Tomorrow may be too late. See owner's exclusive agent today.
Kenneth A. Brainard.
OF BEVERLY HILLS
329 N. Beverly Dr. OX. 1131.

SURE PROFIT
Rodeo Drive
Business Lot
Just south of Wilshire. East front, 80x137.5, facing Beverly - Wilshire Apartment Hotel. Price $25,000, $15,000 cash. Balance liberal terms.
WALTER G. McCARTY CORP.
Wilshire at Speedway. OX. 6147.

1729 Chevy Chase
Corner of Rimpau is open for inspection today. This beautiful 11-room Spanish home is in the heart of the most beautiful residential section in Beverly Hills. The price is right, very liberal terms.
OPEN 2462. OX. 2462.

WILL TRADE
Two 2-story 10-r. duplexes, Beverly Hills, $12,000. Will trade business prop. to $40,000. Pay some cash & assume. Prefer Western avenue. Washington, Wilshire or Hancock. West of Vermont, N. of Washington, call Mr. Phillips, OX. 6111. Rms. & apts. OX. 4480.

SEE THIS—
Exceptionally large rooms and beautiful bath. Electrically controlled furnace. Fully equipped kitchen. Beautiful shrubbery. Sprinkling system. Box, street cars and markets within two blocks. Just off Wilshire Blvd. to Stanley Drive, Beverly Hills, thence 2 blocks north to Unit, corner Colgate.

HERE'S A PICK-UP!
Prune Road business lot, just north of Country Club Drive. East front, 84x260, cash $3500. Balance 1 and 2 years.
BEVERLY HILLS REALTY CO.
Exclusive Agents
471 Beverly Drive. OX. 6132

FOR RENT OR SALE
8-rm. Spanish home, 5 bedrooms, lib., sar. Conveniently located to car & bus. Completely furnished. Oriental rugs, radio, electric refrigerator, automatic furnace, etc. Rent $200 mo. Must be seen to be appreciated. 207 N. Palm Drive, Beverly Hills. Call OXford 4661 or Agency.

A-U-C-T-I-O-N
7-rm. Beverly Hills res., 714 Foothill Rd., exclusive district, Spanish type, conveniently and beautifully arranged; magnificent patio; shrubbery, etc. Lot 100x269 ft. OPEN INSPECTION DAILY. Sale, Wed., April 13, 2 p.m.
C. H. O'CONNOR & SON. FI. 2134.

RARE BARGAIN
118 NORTH PALM DRIVE
OPEN
$12,950. $2500 cash. Bal. easy. J. A. CORNELIUS REALTY CO
109 Canon Dr.
OX. 9716. OX. 4085.

BARGAIN LOT. ONLY $3750.
N. of Wilshire, W. of Fremont Road. GILCHRIST COMPANY
729 Black Bldg. MU. 2824.

PICO Blvd. frontage, 50x115, near major intersection, $11,000, terms. Best buy in this district. Come & make offer. W. PINO. OX. 2845.

OWNER leaving town. Spanish stucco, 6 large rooms, dbl. garage, flowers & shrubs. $7250. $1500 cash; ter. 443 S. CLARK DR. FI. OX. 1779.

BEAUT. new English home, hand dec. interior, real fireplace, lovely shrubbery & patio, close to schools. Attractive terms and price. OX. 4579.

BANKER'S home, 9 rms., English stucco, $750 down. Biggest buy in Beverly dist. POWELL, 9150 Pico Blvd. OX. 4917.

BEAU. sub. Span. bung. 1467 Crest Dr., 2 bedr., col. tile bath & kitchen, patio, $5500, $500 cash. No brokers. OX. 4707. 9407 W. PICO.

FOR RENT 5 ROOMS
& garage, 165 N. Almont Dr. OX. 1137.

WILSHIRE CORNER, near Preuss Rd. ALL OR PART BY OWNER. MR. MERRILL. VA. 8682

WILL sacrifice my $1000 equity in 5-r. Bev. Hills, 2 baths, for $2500. Might take clr. lot. TH. 1586

$15,000 PREUSS ROAD BARGAIN—$5000 to sell. Wilshire & C. C. Landeen, 488 Wilshire Blv. OX. 4417

BEST BEVERLY BUYS
GEO. E. READ, Inc.
Phone OXford 4177.

WILSHIRE business corner, 100x169. Close in, at a price that will surprise you. OXford 4178.

264 N. PALM DR. 4 flats, rents $2,400, mtg. $11,000. Rents $2610. Ex. for vacant. P. W. Clarke, DR. 2261

BEVERLY HILLS, 4-flat all rented, ½ blk. north of Wilshire, $19,500. Exch. Submit. Phone OX. 4801.

PICO business 50 ft. frontage let Doheny & Beverly Dr. Exceptionally low priced & terms. OX. 4752.

FIRST lot N. of Wilsh. Blvd., on Carmelina Ave., west front, $2000; this $850. OWNER, WE. 1011. Hayes

BEVERLY HILLS—
For Sale, Exchange, Etc.

ONLY $9,000
One-Acre Estate
BARGAIN OF BARGAINS
North of Sunset Blvd., beyond Ince and Lloyd Estates, on gentle knoll, covered with five oak trees, facing three streets.
Owner going to Europe in May and has reduced price from $12,500 for immediate sale.
$2500 Cash Required.
See ARTHUR M. WELLEY, with
The Frank Meline Co.
462 N. Canon Drive., Bev. Hills.
OX. 6171. Even. OX. 2732.

YOU WILL LIKE . This Spanish Home
Located on the northwest corner of Clark and Charleville Blvd. 3 bedrooms, 2 tile baths, living room 21x18, double basement and 2-car garage. Truly Spanish in every particular. Price only $19,500. Owner there daily 1 to 5 p.m.
IF YOU HAVE SEEN THE REST NOW SEE THE BEST.

BEST BUNG. BUY IN BEVERLY—No. of Santa Monica Blvd., on one of best residential streets. 2 bedrooms, 2 baths, extra large liv. rm. Delightful sun room, lot 80x150, pr. $15,000; $4000 cash; terms. Owner, V. Westervelt, 744 WILSHIRE BLV. OX. 5004.

BRENTWOOD PARK
$500 CASH
100x235, near Beverly Blvd.
$6500 FULL PRICE.
MARQUIS Tucker 9463

NEW 2-story Spanish, 5 blk. north of Brentwood Golf Club, $12,750. 325 Madie Dr. OWNER. OX. 4911.

BELOW value $14500, 7-R. Spanish on Cahuenga near Country Club. Price $13500; $1500 down. Owner, OX. 1778.

GLENDALE—
For Sale, Exchange, Etc.

The House Beautiful
English design, seven large rooms, walls all covered with oak up 4, hand decorated, 2 fireplaces, separate shower bars, colored tile floors and sanitas on walls & ceiling. Many other extra worth a thousand dollars to any lot. Garage 11x28 with laundry, tel. & shower. The view is it. Attractive living rooms upstairs. Cement drive with colored cement walks and grass. The view is it. Attractive is an inspiration. This lovely home will please you. Price $17,500. Terms. 1507 Cleveland Dr. Drive out today. Mr. WILSON will show you through. Drive west on Cherry Creek to Canon Drive, then north one block to Luton Dr. This home is 444 Luton Dr.

FORECLOSURE SALE
4 BEAUTIFUL HOMES
Choicest Part of Glendale
VERY EASY TERMS
7-room Spanish stucco on large corner lot, nearly new and up to date in every feature. Built to sell for $12,500—can deliver part cash in next 10 days for $7250—$725 cash; terms.
5-room Spanish stucco bungalow. Modern to the last detail. Well built, beautifully finished and decorated. Built to sell for $11,500. Your choice of any one of three for $9500—$1500 cash, balance like rent. Call evenings or inquire of agents.
EDWARDS & WILDEY CO., Glendale Bk. Bldg., 229 W. Broadway. Ph. Glendale 2-0281. Even. Glendale 2-0281.

Rossmoyne $7200
$1000 Underpriced
Beautiful new Spanish, 2 large bedrooms, mahogany finish, fire on floors, tile bath and shower, the grade of fixtures and hardware is seldom found in this class of home. Reinforced tile roof, 2-car garage, inclosed court, well arranged kitchen with lots of built-in features, two patios, garage, wonderful view of the mountains, $55 monthly carries everything, $1,300 cash.
We are the builders. Open today.
Hayward The Realtor
114 E. Wilson, Glen. 4099. CAp. 6566

GLENDALE PROPERTY
For Sale or Exchange
Industrial Business Income
Residence Lots
L. H. WILSON, Realtor
1530 S. San Fernando Rd.
Glendale. CApitol 1714

WE SPECIALIZE
in GLENDALE residential, business, income and industrial properties for sale or exchange. Also insurance, lease and rentals.
W. F. HOPPING, Realtor,
201 East Harrard st., Glendale.
Glendale 6068. CApitol 6867.

FIFE dwelling, White Spanish, 5-room hand made tile roof, 7 rms., 2 bdrms., 2 baths, Unit heat. Best N.E. location. Different and exclusive. $8750. $1000 cash. SEXSMITH, 143 S. Brand. Glendale 1045.

BY OWNER
2 Wonderful Homes
See them today—4616 North Howard, 723 North Jackson Street, or call 312 So. Brand Blvd., Glendale.
FOR SALE—Farm, 6 rm. cor. house at Glendale, lot 80x150, $6500. Easy terms. W. L. WAUGH, 6979 Melrose, cor. Western. HE. 4002.
$4500 FIVE DOWN. Stucco, 4 rms. Dandy view. Easy terms. 211 W. BROADWAY. Phone Glen. 1123.
$5300—7-rm. span. stucco, tile bath & sink. Gar. Bkfst. rm. Reas. terms. OWNER. UN. 4264 or VE. 0421.

BURBANK—
For Sale, Exchange, Etc.

BURBANK ALWAYS PROGRESSING
Population, 1920—2913
Population Today—20,000
INCREASE 584 PER CENT
Increasing population means profit. BUY IN BURBANK TODAY.

YOU'D BE PROUD
To call this attractive modern 8-room Spanish stucco your home. Workmanship & material is best possible. Every modern convenience, all improvements in & paid for. We invite you to compare this home with those priced up to $9000. Our price is $7500 with best of terms. Located 1 mile E. of First Nat'l Studio, so. of Alameda St. at 525 S. SPARK DR., Burbank 458-M.

YOU CAN'T BEAT THIS
Lots 50 ft. wide, choicest location in Burbank. All improvements paid.
$1325—5 Years to Pay
Also 80 new houses, all prices and terms. Best bargain in Burbank.
HAL A. IRISH, 2421 So. Olive, cor. of Buena Vista., Burbank 6276-J-1.

14 ACRES close in & ready for subdivision. Good terms. Price only $2950 per acre.
WM. E. ROBKAM CO.
Victory at Olive. Pk. Bur. 1236.

NEW 7 room modern house (2 baths,) foothill district, for $8000. Will take lot or trust deed for part.
FRANK M. WELLINGTON, Realtor
1214 So. Olive ave. Burbank 659-W.

FOR SALE—6-rm. brick, 75x130, near blvd. & business center. A real buy. 3 rm. apt. in rear. lot; Orange grove & 10th. Very cheap. EARL L. WHITE, Magnolia Park, Burbank.

FOR rent bargains see 227, 231 & 245 S. Cedar st., $3600 & $3960, terms. Glendale 7617-J.

PASADENA—
For Sale, Exchange, Etc.

Foreclosure Bargains
In homes, different sizes and locations. Properties sacrificed at cost and on convenient terms. Phone Preuss Rd. ALL OR PART BY OWNER. MR. MERRILL. VA. 8682

FOR SALE—5-RM. HSE.
And 4 lge. lots, or will exch. for Los Angeles home. See owner, 604 S. Fair Oaks, Colorado 5315.

IN Oak Knoll, Pasa., on L.A. car. A new colonial, 6 rooms, 3 baths, thoughtfully planned. $22,500. Hogan Co., Sales & Rentals, 329 East Colo. st. Ph. Terr. 2151. Eve. 16 yrs.

ALHAMBRA—
For Sale, Exchange, Etc.

TOTAL PRICE $3450. 5 rms., ¼ blk. from Valley Blvd. 50x150. Price cut from $5000 to $3450 for QUICK SALE. See today. FORBES CO., No. 4 North Garfield.

A HOME & INCOME BARGAIN. 5-room duplex & 5-room house. Income $60 a month. Price only $5500. Carmen Bd., west front, $2000; this $850. OWNER, WE. 1011. Hayes

ALHAMBRA—
For Sale, Exchange, Etc.

NEW 5-ROOM
SPANISH
WORTH $8500
TODAY $6750
941 Sheffield ave., L. A.
Drive out Huntington Dr. E. to Poplar Blvd. to Sheffield.

TWO-STORY English stucco, 2 BATHS, NEW, $8500, terms. 151 N. Garfield avenue. Phone 49.

SOUTH PASADENA—
For Sale, Exchange, Etc.

BEAUTIFUL 8-room stucco, finest location, value $16,000, owner returned East. Will sell for $12,500. Wonderful bargain. EL. 2459.

COMPLETE rental service and sales dept. THE MELINE CO.
1406 Huntington Dr. ELio. 1377.

BEAUTIFUL San Marino lot, S.W. cor. Hermosa Road & El Molino. Bars. at $2750. Ph. Owner, DE. 5418

SAN MARINO—
For Sale, Exchange, Etc.

SAN Marino lots $2300 up. John Sasser Co., 221 E. Main, Alhambra.

HIGHLAND PARK—
For Sale, Exchange, Etc.

SACRIFICE $2000 on 6 room house now in beautiful Highland Park at $4500, cash or terms. 2 large lots, large shade trees, shrubs, etc. Owner, 931 NO. AVE. 45. GA. 1771.

BY owner, 5-r. bungalow, sun-p., bfs. & 4 rms. down, 1 blk. to car. $6500 easy terms. 6199 Pasadena av. GA. 1771.

DOUBLE bungalow, 4 rms. each, modern, extra garage, pergola on top, for what have you? BO. 1794.

NEW 5-r. bungalow, nook, garage, 1½ blk. to car. $500 cash, balance easy. GA. 0211. 4626 PASADENA AVE.

BY owner, 5-room bungalow, furnished complete, $5500. 335 Roselawn Pl.

EAGLE ROCK—
For Sale, Exchange, Etc.

HAVE YOU GOT $100 as down payment on new 5 room stucco? Total price $4615. Unrestricted $1000. CAll. 2216.

VIEW LOT 40x114, restricted. For QUICK SALE FULL PRICE $700. Terms, balance $10 mo. & int. 321 VENICE BLVD., L.A.

BUILT for a home on Hillside, overlooks Eagle Rock. 5 large rooms, a home to be proud of. Beautiful vista. Call Al. 4561 for appt.

CRM. stuc., 3bl. gar. $100 cash. $30 mo. Pr. $3300. 4421 York. AL. 2534

HUNTINGTON PARK—
For Sale, Exchange, Etc.

4 NEW 5-room bans. Best section. W. P. must be sold at once by owner & bldr. 779 Flower. DE. 1993

MUST sell this week, very attractive 5-rm. stucco home, among the trees. 911 E. SATURN.

SANTA MONICA—
For Sale, Exchange, Etc.

FOR SALE—In beautiful Wilshire Oaks, just off Wilshire Blvd. in Santa Monica, 5-r. stucco; interior stucco decoration exceptionally artistic; every modern convenience; large lot; double garage; fine oak tree in yard; price $6500; terms; this is a genuine bargain. Also fine bargain home at 1048 AMHERST PLACE; courtesy to dealers.

Gillette's Regent Square
Your last chance to buy a lot in this wonderful residential district at $4250, located on 19th street near Georgina ave. Siz. 46x149. This is a real bargain.
SANTA MONICA INVESTMENT CO.
1249 Third st. Phone 22345.

BEAUTIFUL HOME in Gillette's Regent Square, on large corner, one of the show places of Santa Monica. View of ocean & mountains. Living room, 18 feet, 4 bedrooms and 3 baths. Have reduced price $5500 in order to make quick sale. Only $21,500. Gillette's Regent Square, 2721 21st PLACE, Santa Monica.

Business Corner
Corner 100x150 on 7th st., in business zone. Fine investment for profit. CAll.
SANTA MONICA INVESTMENT CO.
1249 Third st. Phone 22345.

BRENTWOOD HOME for rent, 8 rms., 4 bedrooms, 2 baths, yard full of flowers & fruit. $150 mo. to lease. A. A. POINTER, 1291 Ocean ave.

CITY LOTS AND LANDS—
For Sale —32

Attention Builders
Reduced from $10,000 to $7500 for quick sale by owner's orders. Lot 50x196, located 3620 W. 15th st., between Vermont & Western ave. Has old, 5-room house on it. $500 down. Bal. 7%. This size lot & house should be taken quickly. Better see it.
WATTS HAMMOND
3715 W. Pico (chas. Ini) RE. 1940.

HANCOCK PARK
For best buys in business income or residence lots, see Mr. Attenuse or OR. 1281.
HUBBARD & KELLY
7014 Beverly Blvd. at La Brea.

PRUESS RD. BARGAIN
S.E. cor. Burton Way, size 110x48. Wonderful cor., ripe for immediate improvement or will develop possibilities. Price $28,500, only $7500 cash.
JOHN E. PLUMMER & CO.
338 So. Western ave. DR. 1809.

WONDERFUL VIEW LOT
43 LEAH AVENUE. Cement sidewalks paid. Also 5 ft. cement walk paralleling one entire side. Offe blk. to car line. 6c fare; 15 min. downtown. ONLY $1350. TERMS. Certainly a bargain. LOFTUS LAND CO., 1702 Fleming ST., CAL. 6567.

Builders—Speculators
Hancock Park. Duplex lot, Milton ave. nr. Bev. 52x133. Undersriced. A sure profit maker.
Hammer-Shedden-Wesson
N.W. cor. Bev. & La Brea. WE. 1139

ONE-HALF PRICE
$500 buys lot close intersection, 4 seats Hoover Pk., near City Park. Bal. $1250, straight 7% 2 yrs. This will make you some money. Owner, GLadstone 2188.

Cahuenga Frontage
3 Large level lots—water, gas, electricity. Located in center of big development. Near studios. Price $1650. Easy terms. Address owner, V. box 256, Times Office.

MUST HAVE MONEY
W. Washington corner 52x126. This is a steal for some one with $7000 cash. Price $12,000. Call 4321 W. Washington. OR. 7504. Beler & Co.

WESTWOOD Blvd., bet. Pico & S. M. Blvd., offers investors greatest money making opportunity in L. A. today. 50 ft. business lot, near new Pac. S.W. Bank. $11,500. Bargain. OX. 4896.

WILSHIRE Boulevard—$291 per foot. 120 feet (adjoining) x 150 deep, fronting on Wilshire Boulevard in Westwood or will sell 60 feet at same price. Mr. GERMANN, OXford 5874 or Washington 5758.

EXCLUSIVE
$2500 cash takes 52x157 Bungalow LOT on Stratford facing Bank. St. West of So. Fair Oaks and Oak Sts. Watts Hammond, 3715 W. PICO. RE. 1940.

WONDERFUL BUY!
Lot 50x145, fine 9-rm. house, on Burlington pr. 9th, apts. going up all around. $18,500, worth $25,000. DR. 2641.

ACRE lot, 10 minutes from 7th & Broadway for $1250. Was a wonderful buy for 10 years ago. Will have one just as good today, positively. PHONE TH. 4784.

LOTS ON T.D. BASIS
Some good residence lots for builders. You can place 1st in front of T.D. We can place your building loan. GRAVES, 422 Com. Exc. Bldg.

McCadden Lot $5900
South Melrose. $50-$45. Cash $2400. Bal. E2, terms. Try to match this price. No agts. call Wash. 1145.

75x115. OCEAN, Mountain and City View. 3 blks. North of Franklin ave., close to schls., trans., stores. $7800. Ph. 891786 or OL. 31601.

ORANGE DR.
Beautiful duplex lot at Beverly. $7350. Hurry. Ft. 4670.

$1000 CASH, take 2nd T.D. for bal. Total $6000. Hi cor. lot 62.7x146. Rm. 3 houses, nr. Franklin, Hollywood. Call a.m. DR. 0107.

TWO good buys—No. of Los Feliz, 100 x 200 on Ver. $15,750. 270x135 corner, $8500. R. HILEY, 4419 Russell ave. 594666.

PICO BLVD., 80 FEET
East of Hudson car line. Ripe for improvements now. Make offer. 5707 PICO. WH. 3216. Eve. WH. 4146.

Orange Dr. Sacrifice
South of Beverly. Owner forced to sell. FI. 4667.

CLOSE in corner lot 50x220 on T.D. basis. ED OLSEN, 416 W. 8th st. TU. 2248. Even. RE. 2062.

BRONSON AVE.-BET. 87TH & 107TH. $1500 NET. TMS. MU. 6412-J.

CITY LOTS AND LANDS—
For Sale —32

LEVEL LOT
One block north of Los Feliz Blvd. between Vermont & Hillhurst and Gainesborough st. Size 40x136. All utilities underground, ornamental lights, paving, etc. Just installed & paid for. This is one of the choicest locations in the Los Feliz dist. Price $9500; liberal terms.
WM. MEAD.
2997 Los Feliz Blvd. 4701 Los Feliz Blvd. Phones OL. 6716. OL. 1606.

MUST BE SOLD
5 Lots, 44x132. Price $1350 each. Every one of these lots has 15 large orange trees. They are located on high, frostless ground in Montebello. Just 8 miles east of 7th and Broadway. Fine yellow pine lumber just been granted a franchise to Montebello. When Sears & Roebuck and Union Iron Works are completed about 4000 men will want homes in the vicinity of Montebello.
GLENN & SMITH
633 South Western Ave.
WA. 9271. WA. 1196. WA. 7274

To Be Sold Right Now
100 feet frontage in Hancock Pk. North of Sunset, at a price that you cannot overlook if considering the erection of your permanent home. Will accept terms. Owner is a principal. Ph. JACK LAWRENCE DU. 1000. Evenings, OXford 2457.

APARTMENT HOUSE BUILDERS
I have a lot 100x175 ft. to a 20-foot alley. Splendid location within 10 minutes of 7th and Broadway. Has a fine assessment, within easy walking distance. Opposite Congressional district. Price $73,000 cash. This is the cheapest good site in the city. OWNER, ROSS 1040.

LOTS, WILS.-FAIRFAX DIST.
60x116 Blackburn ave. $2000
60x126 Kilkea ave. $1950
60x126 Stanley ave. $2000
60x126 West 4th st. $4500
40x116 Beverly Blvd. corner $9000
LUT & BUNCH, REALTOR.
201 S. Fairfax ave. at 1st st.
WH. 2317.

BEVERLY HILLS, high view location, 85 ft. frontage by 263 ft. deep. Has unobstructed view overlooking Los Angeles country Club. Has 25 ft. cement service drive in rear. Near Wilshire and Hoover Park. Have buyer for $15,000. Will be arranged. Shown by appointment. Phone 24-28.

LOS FELIZ SECTION
$5,000, 1-4 down, beautiful lot 60 x170, north of Los Feliz Blvd., with every kind of utilities, paid for; city. Highest type improvements. Proper restrictions. Must be seen to be appreciated. Phone OWNER. OL. 2222.

Wonderful Buy, $2250
Restricted Hollywood residence lot north of Franklin, between Vine & Western. Concrete paving, curbs, gas, lights, sewer, water & ornamental lights in and included in purchase price. $750 cash will handle. Price $2250. Terms to suit.

LARGE triple corner on two major boulevards, northwest section, 181 ft. frontage. Owner in East going to disposal. $40,000 total price. $15,000 to handle, balance five years, best price quoted $32,000. This corner at present price should make big investment. Owner, 1000 Bonnie Brae. Glad stone 5152 — evenings Whitney 5107.

BUILDERS
TRUST DEED LOTS
Wilshire, La Brea and Hancock Park districts. Duplex Flats & Apts.
ALEXANDER & NATHAN
8385 Wilshire Blvd. OR. 1224.

PRICED TO SELL
Ambassador Terrace
NORMANDIE RET. 7TH & 8TH. NEW THROUGH 50 FT. STREET. APT. HOUSE SITE, 66x125.
OPEN
$10 PER MONTH
Have a few 40x125 ft. lots left at Landreth Park, Vine & Romaine. Good location. City improvements. See Mr. JENSEN, 3226 Wilcox Bldg., 2nd and Hoover. MUtual 6628 or VAndike 1855.

NORTH OF LOS FELIZ BLVD.
$4500, $1125 DOWN. 60x124.
Unusual value. Unrestricted, choice level lot in one of the best in this district. Includes highest type improvements. Insure reasonable and has perpetual view. PH. OL. 6284.

ACTUAL COST
JUNE ST., LOT
100 ft. front, between 1st & 2nd st. ASK ASHBROOK. WHit. 4313.

PHONE your want-ad to The Times. No. 1 Want-ad Service. Courteous, experienced ad-takers, day and night, will help you with your copy if desired. MUtual 6700.

FINEST apt. site on Hobart, close to Wilshire. $14,750. Terms. Will discount for all cash. See MR. COLT or your own broker.
WM. HENRY THE ROULET CO.
Wilshire at Western DU. 4499

LOT 45x123, $712.50
Dandy resid. lot in Burbank, close to school, stores, etc., worth twice amount asked. Improvements paid. OR. 6589 or VE. 3238 aft. 6:30 p.m.

T. D. LOTS
For responsible builders who can say $1000 or more cash. Let's arrange a T.D. proposition for you. See Mr. Sackett, 6416 Wilshire Blvd.

FLAT OR DUPLEX LOT.
Wilshire section, 50x147. Only $1-4 cash. Choice location, near Third & La Brea. Ripe for improvements. ALEXANDRIA REALTY CO., Alexandria Bldg. cor. Beverly Blvd. and La Brea. Ph. WH. 4612.

MUST HAVE CASH
Sell lot worth $1250 for $1250, all cash. Close to elem. school, bet. Venice & Washington Blvds. 1219½ W. 11th st. Tel. WE. 3943

MELROSE near La Brea business lot. Bargain. $2500 down, nothing to pay for 2 years. Owner, HO. 4694.

BIG SACRIFICE!
Residence lot CARTHAY CENTER. Block Drive, Jones Mfg. Co. Must sell such an opportunity again. Don't miss it. Tel. WH. 3413.

ONLY $1000
Buys 1-4 corner lot on N. Sherman Way on Webb st., San Fernando Valley, $200 cash. Bal. $10 mo. WA. 2450.

$12,000
Will handle a close-in lot within half block of Wilshire Boulevard. Two large apartment houses in same block. Telephone TUcker 2246.

APARTMENT SITE, 2 lots 105x147, N.W. cor. of NEW HAMPSHIRE & CLINTON, $21,500 cor. reduced to $20,000 for quick sale. $6000 will handle. HO. 8572.

BY owner, new duplex, 10 large rms. RESIDENCE or income lot, northeast one blk. yellow car line, beautiful location, can steal it if you hurry. Phone 24-28.

$3500. BRENTWOOD, lot 44x175, all improv. Rest. nr. Bev. Blvd. & univ. sites. Beaut. loc. Splendid invest. Must sell. Ph. owner, AX. 6545 eves.

9TH ST. COR. $17,500
Crenshaw Blvd. apt. site.....$8750
100 ft. cor. nr. Vermont & 81st.....$6000
Powers & Co., 2070 W. 10. RI. 4369

SPECIALS. 440 feet Vermont bus. cor. $62 per ft. 155 feet bus. cor., 49th & 16th ave. $15,000. Real snaps. $3100 S. VERMONT. TH. 3107.

IF you have one drop of speculative blood in your veins, $27 per front ft. for this Vermont ave. cor. will give you paralyzing kick. DU. 4090.

COURT site 4 lots on 2 streets. Good rental district. Need money. Mr. Lewis. HARRY L. HENLEY CO., 219 Brockman Bldg.

100x182, COURT site, lot 82nd nr. Vermont $7000—½ cash. $3100 SO. VERMONT AVE. TH. 1167.

FOR quick sale, lot on Bellevue ave. near Croft. $150 per ft. R. E. MILLER. GL. 8295.

BUILDERS, ATTENTION.
Have lot in good location. Will sell on T.D. basis. Call BE. 5940.

IN WESTWOOD LOT, 80x178. 200 N. ST. ANDREWS PL.

BARGAIN, 207 No. Vermont ave. 55x 140 to 20-ft. alley. Terms. Phone WA. 1095.

LOT on Richard Wagner st., Barnes City., nr. Centinella Blvd. $600 for quick sale. CRE. 5109.

GOOD CORNER LOT
50x128 ft., near Pico & Preuss. Need $1500 cash. Phone REM. 6815.

FOR sale or trade, close corner business lot and cash for income. FAber 1846.

H.S.L.50. HANCOCK PARK
Highland ave., near Beverly.
DANA & EATON, WH. 3114.

DUPLEX corner lot, Orange Dr., Bet. Beverly Blvd. & Sherman. $4400. BEN F. WALLING CO. OR. 2601.

LOT 42x137 on Century Blvd. nr. Vermont, fronts two sts. $1700. $300 down. 7809 S. Vermont. TH. 2373.

CORNER 66x212. Los Palmas, Hancock Pk. $12,750. Owner, RO. 8094.

THE two best buys on Detroit near Beverly. T. E. Merrill Van. 3477.

CORNER lot 71 st. & Denker ave. $2500. $500 cash. Owner, TH. 1440

FINE LOT. Sac. Belvedere Sq.—1 blk. Whittier Blvd. 1224 Euclid ave.

CITY LOTS AND LANDS—
For Sale —32

100 FEET
HANCOCK PARK
CHOICEST LOCATION
PRICE BELOW COST
STOP SHOPPING
THIS IS IT.
JACK LAWRENCE
DUNKIRK 1000

Zone "C" Bargain!
MELROSE AVE. CORNER. $900 front ft. 136x185, strategically located in the heart of Wilshire's best residential section. Worth $500 a foot, TODAY. What will it be worth in 1 year? Ripe for immediate development with exclusive shops, and a sure-shot for RENTAL PROFIT! Ph. Lewis. DUNkirk 2680.
Ambassador Hotel Office
The Frank Meline Co.

ZONE "B" LOT
IN SUNSET PLACE
Improved With Fine
Home. Buy This To Live
In & Insure Your Future
Jack Lawrence—DU. 1000

BUILDER'S LOT — 83 ft. duplex lot, Rodeo Dr., cor. Wilshire Blvd. $1000. Apts. don't call. MR. NEAL. EM. 5111 or 1477.

VENICE BLVD. BERENDO
Wonderful lot, light industrial or business. Call owner, TU. 2663.

Hollywood—Lot 50x150 in, fine front level bench. Ideal view. $2750. Cash discount. Owner, OL. 6119.

LOT equity; near Western ave. Sacrifice, what have you? $1200. E. WESTERN, TH. 6111.

TRUST DEED SALES
Income lot, 50 ft. front, Wilshire Blvd. Conv. terms. Call WH. 6111.

TWO view lots adjoining Dr. Sunset & school. Beautiful view. $2150. both terms. Or—6462 or 6964?

$13500. 65x135. Fairview Hghts. Price cut. Call 4121 S. HOOVER.

$5x126. Lot 45x126 to alley. 1715 Int. Bldg. Fairview. AX. 6775.

$4x126. WILL absolutely be sold for cash or terms. Make offer. 1715 Int. Bldg. Fairview. AX. 6775.

MUST sacrifice lot on Magnolia near 40th. $1000 cash. Bal. $5 mo. 4927 Main st.

MUST sell equity, Orange Dr., inc. lot 50x150. Sacrifice $4400. BEN F. WALLING CO. OR. 2601.

LAKE view lots. Conn. st., water, gas sewer, very cheap. OL. 6209 today.

BUY SHARE cor. 135th ave. & 20th st. 40x135. Price $5000. UN. 6315.

A PARTMENT, FLAT PTY.—
For Sale and Exchange —34

A-U-C-T-I-O-N
(Rain or Shine)
Wednesday Evening, April 13th, 7:30 o'clock
TWO FLAT PROPERTY—74 RMS. 138 N. IGH st. Val. $6 about 30x 50 ft. lot. Sale will be held on the premises. Excellent site for LIMIT HEIGHT structure. Sale will be held rain or shine. Terms, cash. Auctioneer, C. H. O'CONNOR & SON.
FINE FOR CIVIC CENTER. APT. 429 N. Bunker Hill. 40x150. $10,500
Address X, box 131, Times Office.

BUSINESS PROPERTY—
For Sale —35

THINK OF IT
Big Business Corner
Only $150 Per Front Ft.
87x134
Washington Blvd., close to West Adams st. intersection. Forced reduction in price, due to extreme pressing need for money.
An exceptional investment. Will be sold.
See Owner's Representative.
JACK KOERNER, with
The Frank Meline Co.
462 Canon Drive, OX. 6171.
Beverly Hills.

SUNSET BLVD. COR.
124 FT. x 164. The best hotel or apt. site in L. A. today. Present owner has held property for 17 years. This is a rare opportunity. Do not fail to investigate. Can't be duplicated in Southern California. $275 front ft. Owner, 1407 Sunset Blvd. MU. 1040.

FOR SALE—N.W. Cor. 23rd & Moneta, 66x120, improved with 2-story brick bldg., containing 6 stores and garage. This corner business property has a wonderful future and can be bought at a bargain—small cash payment, bal. easy, and trust deed at 6% interest. See Trust Dept., Pacific National Bank. Ph. TRinity 1461.

Santa Monica near Vine
50x149 to alley. 2 stores, $150 ft. Contingent terms. You will have to hurry for this one.
LENZ & ROBERSON
1122 N. Vine st. GL. 7494.

FINE BUSINESS PROPERTY
CORNER
Will make a good 99-year ground lease on fine corner, improved with a good building that will more than carry expenses of rent, taxes, etc. Don't fail to investigate this one. E. HUNNEWELL, 1000 Bonnie Brae.

BUSINESS LOT
165x105. $25,000. CLEAR. WILL SELL ON SMALL DN. PAYMENT, OR TRADE FOR CLEAR OR NEARLY CLEAR EQUITY. ABOUT SAME VALUE. CALL Whitney 1495, MORNINGS.

99-YEAR LEASE
On Broadway, bet. 5th & 7th. Will deliver lease on 1st floor that will carry the 99-yr. rental, taxes, ins. and maintenance.
CAREY & JOHNSON, Faber 9870. 1309 Great Republic Life Bldg.

68-Ft. Sunset Blvd. Front.
$100 front ft. below value for quick sale. Lot west of Hollywd. Blvd. It's a buy.
THOR D. GILMAN
4328 SUNSET BLVD. OL. 6511.

WESTERN

POULTRY RANCHES—For Sale

BRAUNDALE ACRES

THE NEW SUBDIVISION
We are giving you your choice of home, garden or poultry ranch or block ranch, as you want it, to suit. Also 10 acreage or poultry ranches, improvements or no improvements, as you want. Now is the time to buy, while you can get a 10-acre poultry ranch for $1000 and up, on terms of $10 per month, within a mile east of Ontario and Upland. Office on the property, Foothill Blvd., Ontario, Calif.

HAVE YOU SEEN THIS CARD
If so I will call you a couple and ranch of 5 acres, with frontage to paved highway. You can sell it for $1750 cash. This property is worth $4500. Stock and tools go with it. Owner, Chandler & Wood, 1126 Chamber of Commerce Bldg. TU. 5156.

ONE-acre poultry ranch, 4-room bungalow, gas, electricity, fenced, cross-fenced, chicken-proof, 2 chicken houses, 1 brooder house, garage, tool house, fruit trees, berries, etc. Price $3500, $1000 cash, balance $25 per month. Owner, 1-4 mile south of Ramona Blvd. on Monterey Ave., Alhambra.

McMickens Realty Service
Duarte Rd. & Buena Vista
TURKEY RANCH
10 acres or less. New 4-room bungalow. Garage. Chicken houses. Fencing. Estimated permanent water. Fruit trees. Will consider trade. An ideal home and poultry farm. Will take some trade. Price $4500. Terms. Phone Duarte 1-J.

SEE our Poultryranches before you buy. Better, more modern, more for the money. Exclusively. Call or see Hollywood 1-1-4 Ivar Ave. Phone HE. 1-1-4 Arcadia, 1-1-4 Beautiful Monte Vista, 1-1-4 Alhambra, 1-1-4 Whittier, 1-1-4 Covina, 1-1-4 Glendora, 1-1-4 Pomona, 1-1-4 Upland, 1-1-4 Ontario, 1-1-4 Riverside, 1-1-4 Redlands, 1-1-4 Beaumont, 1-1-4 Banning, 1-1-4 Hemet, 1-1-4 San Jacinto, 1-1-4 Perris, 1-1-4 Elsinore, 1-1-4 Corona, 1-1-4 Norco, 1-1-4 Riverside Valley, Take El Monte car to L.A., Alhambra 2448, Kodel Realty Co. Owners, 1141 Valley Blvd., Alhambra. OFFICE OPEN EVENINGS.

BEST BUY IN ARCADIA
6x2303 on paved, corner, level 2-room home with garage; fast row of 6-yr. orange trees; chicken equip., for 100 chickens; lots of shrubs, lawn, fenced in; horse, tool, $4500. Terms. (cor. Baldwin ave.) ARCADIA REALTY BOARD.

HAVE YOU SEEN
$15,000 cash buys 10-acre chick. ranch & San Gabriel Valley, for $600 cash. Equip. for 1000 chicks. 4-room house. Small fruit. Price $5500. Cut rate for quick sale. Terms. Owner, 1-4 mile south of Temple City Station.

SPECIAL BARGAIN
1-4 acres, 4-rm. home, on on equip. 1000 B.H. lay. Only $4500, all tools go with place. ANDREW J. CARROLL,

MONEY WANTED—
Real Estate, Collaterals —76

$7250—4%. East 41st st. New 5-room stucco bungalow and garage. Lot 40x127. Insurance $2500. Value $5500.

$7000—4%. West 73rd st., near Western ave., 6-room stucco and double garage. Owner's home. Lot 50x124. Insurance $4000. Value $7000.

$3800—4%. West 79th st., west of Western avenue. 6-rm. stucco & double garage. Lot 50x124. Insurance $3750. Value $6000.

$4500—4%. West 66th Place, near Normandie ave. New 6-room double bungalow and double garage. Lot 45x125. Insurance $4500. Value $10,000.

$6000—4%. S. Orange Grove av. nr. Pico. 8-room double bungalow and double garage. Lot 45x125. Insurance $4000. Value $11,500.

$5500—4%. San Rafael Road, Glendale. 9-room duplex & double garage. Corner lot. 56x208. Insurance $4500. Val. $12,500.

$4500—4%. Somers st., Glendale. 7 rooms stucco and double garage. Lot 40x185. Insurance $3000. Value $14,500.

$7000—4%. Beverly Drive, Beverly Hills. 7-room Spanish residence. Double garage. Large corner lot. Insurance $9000. Value $15,500.

$7500—4%. Blackburn ave., Wilshire-Fairfax. New 10-room duplex and double garage. Lot 60x150. Insurance $7500. Value $16,500.

$10,000—4%. Mullen ave., near L. A. High School. 14-room duplex and double garage. Lot 50x124. Insurance $15,000. Value $22,500.

Telephone and we will call at your convenience and show you any of these loans.
MORTHLAND MORTGAGE CO.
734 Security Bldg.
TRinity 7871

5% FIRST TRUST DEEDS 5%
$2500 due May, 1929. 2 houses on lot, 50x250 on Fargo st. near Alvarado. Dis. 10%.
$3500 due Aug., 1929. Beautiful 5-rm. stucco, west side location. Dis. 8%.
$3750 due Aug., 1929. New 5-rm. Spanish bungalow in beautiful San Gabriel. Dis. 10%.
$5500, large 7-rm. English stucco finished in mahogany. Large lot. Dis. 10%.
GUARDIAN INVESTMENT CORP.
321 Van Nuys Bldg. TR. 7261.

5% FIRST MORTGAGES AND FIRST TRUST DEEDS
We own and offer for sale conservative FIRST LIENS on improved properties in Los Angeles and suburbs, in amounts of $2500 to $25,000.
TORRANCE FINANCE COMPANY
1009 Pershing Square Bldg.
Michigan 7371

WANT $100,000 to loan in Van Nuys dist. in loans of 1 to 3 yrs. ? to 12% interest satisfactory securities, expert appraisals. Will furnish bond if desired.
WILLIS TAYLOR, Pioneer Realtor
6379 Van Nuys Blvd., Van Nuys.
Cal. Ex. 249.

$16,000, NEW all modern bungalow. 4 rooms.
$1000 on close-in $10,000 1st. Rare loan.
$20,000, ext. choice 5-rm. bungalow home, All extra good. 5% ... Inc. Alderman, 214 Grant Bldg.
WANTED—Loans for 1 to 3 years. 10 to 12 per cent. $2500, first mtge. Chas. Ayers and Inquire $1600 to $100,000. T.D.s for sale. Investment Co., 1602 Title Guar. Bldg. 9 to 4 p.m. TU. 7197. Res. EM. 1634.

WANTED—Direct $35,000 1st mortgage, 7%. 1 yrs. on 150x240 ft. business property located on corner of 3rd & Berendo. Valued at $75,000 worth it. RALPH E. POOL, 1020 Crocker st. Western Div. 1098.

$17,000, 5%. 2 large 10-room, 4-family flats and a 2-story 5-room business. Value $24,500. Close in district, excellent location. HIGBIE, TR. 0844. 611 Bank of Italy Bldg.

WANT $5,000, 1st trust deed, 7% interest. Will pay 10% bonus. Address Z, box 31, Times Office.

$7,000, 5%, on 100x131 foot business lot on Long Beach ave., improved with 2 stores. Clear of all liens and worth $20,000. VEAZEY, TR. 0144.

$6,500, 5%. Beautiful 5-room 2-story Knollwood home in Pasadena. Must be sold. Widow, prop. 1431 W. 57th st. GE. 9163.

WANTED — $4000 on improved 2 acres near Whittier. Address W. box 971, Times Office.

WANTED, from individual $3000, 1st mtg. loan on owner's $9500 home. 7%. WH. 2452.

$3500 ON $4500 100-foot corner, S.E. corner 80th & Pendleton, Manchester to Pico. EMc. 1671. L.A.

FOR SALE—WILSHIRE HOME.
7-A BONTE & RANSOM CO.
1100 N. Larchmont GL. 7101.

SAC. 10x50 T.D. FOR $2300
6-RM. GYM. SPURRIER, GL. 4167.

$1000—ONE year, 12%, T.D. Owner, phone DE. 2058.

$5500 2, Beverly, Hellstrome sts. $12,- 000 improved property. WA. 7467.

$1500 & $1700 1st mtg., 8%, 5% bonus mod bungalows. CA. 7107.

WANT $1000 1 yr. subj. to 2-yr. mtg. 7% 6340 Ole, 1269, zone, OR. 5493.

GOOD E.S. $2500, private 1st loan. Owner, TU. 8461 or MU. 7728.

WILL give liberal discount $7500 2.D. Owner preferred DE. 6034.

MONEY WANTED—
Real Estate, Collaterals —76

$350 DISCOUNT
$3,000 First Mortgage

3-yr.—6%—payable quarterly on 5-room modern stucco with garage in beautiful residential section. All built-ins; oak floors, tiffany walls, tile bath and drain on 5c yellow car line, close to stores, school, churches, theaters, etc. Give me a ring and let me take you out to see this exceptional loan, without any obligation.
MR. ANDERSON
1012 S. Hill St. WEstmore 1274.
PRIVATE money wanted for good real estate loans. 8%. TR. 8266.

MORTGAGES—
Trust Deeds —77

S-T-O-P S-P-E-N-D-I-N-G

Those monthly payments you receive on MORTGAGES, TRUST DEEDS & CONTRACTS, we will give you cash for them. Quick action. No escrow. Established 1911.
FRIENDLY & FIRBUSH
1023 Van Nuys Bldg. Van. 1917.

Guaranteed
1st Trust Deed

Discounted to net 5 1-2%. Amount less than 60% of appraised valuation. Mr. Jamieson.
712 Western Pacific Bldg.

SECOND LIENS

Ready Cash and No Brokerage On Your Equity.
CALIFORNIA RESERVE CO.
613 E. Pershing st. Phone PA. 3610

FOR SALE—Trust deed, unsold bal. $2500, 8%, $40 month, all due 24 months. On 6-rm. stucco home and garage. 1st mtg. $7250. Dis. 10%. TAYLOR.

$1271 W. PICO ST. RE. 5421.
WE BUY TRUST DEEDS. OUR OWN MONEY. BRING YOUR PAPERS. DEAL JUST LIKE A BANK. TRUST DEEDS MUST BE LEGAL.
MOORE & HARRAH
619 STK. EXCH. BLDG. MI. 4772.

$12,000 TRUST DEED
Want income property, will assume. Cash and 1st building loan near Hollywood Blvd. on a larger deal. O. L. BOHLEN, 612 Black Bldg. TUcker 2161.

PHONE your want-ad to The Times. No credit; arrangement necessary. Courteous, experienced ad-takers. Our desire is to help you write your copy if desired. MEtropolitan 1311.

$1200 T.D. on inc. property and Pierces & Washington Sts. Pays $10 per mo. All for $600. Mr. Bell, DAVISON, 2941 W. Pico. RE. 1944.

BEVERLY HILLS DISC. 15%
$15,000 T.D. pays $40 mo. incl. 8%, due 2 yrs. 12-rm., 3-family residence sold $14,000. Cash $40009. OWNER CON. 3416.

WANTED—Mtg. and trust deeds on Hollywood, Beverly and Wilshire properties. Have money. Any amt. Any terms. TAFT REALTY CO. 1654 N. Vine. HO. 7390.

$2500, 5%. Property sold 2 years ago for $5000. Owner will carry 1st mortgage. Month'y payment $33.33. In good standing. Will discount 25%. DE. 1855.

WILL discount 10% T.D. $2700, 1 yr., $50 per month. 1st mtg. $12500. 2 apartments on corner of 11th & Ocean View. Owner, 1127 Ocean View. Apply Out West Adams. WILL C. FRATHER, 80 Pasadena. BLd. 5189.

$11,000, 5%. 2 large 10-room, 4-family flats and a 2-story 5-room business. Value $24,500. Close in district, excellent location. HIGBIE, TR. 0844. 611 Bank of Italy Bldg.

WANT T.D. $1500, 1 yr., 10% DISC. SUBJ. to $6000 1st mtg. 6%. WM. BY MORTGAGE GUARANTEE CO. 1440 W. 7th st. Suite 1. DU. 1158.

BY OWNER—Trust deeds, 1st mtgs. Low income. This neighborhood. No agents. Discounted. 1127 Ocean View.

WANTED—$2500, 5%, 2 yrs. 1st lease on La Brea business lot. Val. $12,500. Hall & Cameron, DE. 9441.

WANTED—$15,000 loan on large Wilshire corner, near Santa Monica. Call UN. 1224.

WANTED, $2750, will pay 5% interest on 5-room stucco bungalow, gar. Gifford, 1444 5th av. Vernon 4363

$15,000, 6%, 1st T.D., 1 yr. 8 mis. waiting. Bldg. Press, selling $40,000. Disc. 25. Curtis, TU. 8435.

WANT $3500, 5% interest, 2 years or more. Security, 10 acres, good Imperial cultivated land. BU. 6119.

I CAN place your money on safe 1st liens at 7 or 8% absolutely secured. BEacon 3414.

$2000 T.D., on finest Wilshire-Beverly price, 12% per annum. OR. 5540

WANT $15,000 first mtg. 8%, 5-rm. house, prop. 3431 W. 57th st. GE. 9163

WANTED — $4000 on improved 2 acres near Whittier. Address W. box 971, Times Office.

WANTED, from individual $3000, 1st mtg. loan on owner's $9500 home. 7%. WH. 2452.

$3500 ON $4500 100-foot corner, S.E. corner 80th & Pendleton, Manchester to Pico. EMc. 1671. L.A.

FOR SALE—WILSHIRE HOME.
7-A BONTE & RANSOM CO.
1100 N. Larchmont GL. 7101.

SAC. 10x50 T.D. FOR $2300
6-RM. GYM. SPURRIER, GL. 4167.

$1000—ONE year, 12%, T.D. Owner, phone DE. 2058.

$5500 2, Beverly, Hellstrome sts. $12,- 000 improved property. WA. 7467.

$1500 & $1700 1st mtg., 8%, 5% bonus mod bungalows. CA. 7107.

WANT $1000 1 yr. subj. to 2-yr. mtg. 7% 6340 Ole, 1269, zone, OR. 5493.

GOOD E.S. $2500, private 1st loan. Owner, TU. 8461 or MU. 7728.

WILL give liberal discount $7500 2.D. Owner preferred DE. 6034.

$3,000 First Mortgage

3-yr.—6%—payable quarterly on 5-room modern stucco with garage in beautiful residential section. All built-ins; oak floors, tiffany walls, tile bath and drain on 5c yellow car line, close to stores, school, churches, theaters, etc. Give me a ring and let me take you out to see this exceptional loan, without any obligation.
MR. ANDERSON
1012 S. Hill St. WEstmore 1274.
PRIVATE money wanted for good real estate loans. 8%. TR. 8266.

MORTGAGES—
Trust Deeds —77

S-T-O-P S-P-E-N-D-I-N-G

Those monthly payments you receive on MORTGAGES, TRUST DEEDS & CONTRACTS, we will give you cash for them. Quick action. No escrow. Established 1911.
FRIENDLY & FIRBUSH
1023 Van Nuys Bldg. Van. 1917.

Guaranteed
1st Trust Deed

Discounted to net 5 1-2%. Amount less than 60% of appraised valuation. Mr. Jamieson.
712 Western Pacific Bldg.

SECOND LIENS

Ready Cash and No Brokerage On Your Equity.
CALIFORNIA RESERVE CO.
613 E. Pershing st. Phone PA. 3610

FOR SALE—Trust deed, unsold bal. $2500, 8%, $40 month, all due 24 months. On 6-rm. stucco home and garage. 1st mtg. $7250. Dis. 10%. TAYLOR.

$1271 W. PICO ST. RE. 5421.
WE BUY TRUST DEEDS. OUR OWN MONEY. BRING YOUR PAPERS. DEAL JUST LIKE A BANK. TRUST DEEDS MUST BE LEGAL.
MOORE & HARRAH
619 STK. EXCH. BLDG. MI. 4772.

$12,000 TRUST DEED
Want income property, will assume. Cash and 1st building loan near Hollywood Blvd. on a larger deal. O. L. BOHLEN, 612 Black Bldg. TUcker 2161.

PHONE your want-ad to The Times. No credit; arrangement necessary. Courteous, experienced ad-takers. Our desire is to help you write your copy if desired. MEtropolitan 1311.

$1200 T.D. on inc. property and Pierces & Washington Sts. Pays $10 per mo. All for $600. Mr. Bell, DAVISON, 2941 W. Pico. RE. 1944.

BEVERLY HILLS DISC. 15%
$15,000 T.D. pays $40 mo. incl. 8%, due 2 yrs. 12-rm., 3-family residence sold $14,000. Cash $40009. OWNER CON. 3416.

WANTED—Mtg. and trust deeds on Hollywood, Beverly and Wilshire properties. Have money. Any amt. Any terms. TAFT REALTY CO. 1654 N. Vine. HO. 7390.

$2500, 5%. Property sold 2 years ago for $5000. Owner will carry 1st mortgage. Month'y payment $33.33. In good standing. Will discount 25%. DE. 1855.

WILL discount 10% T.D. $2700, 1 yr., $50 per month. 1st mtg. $12500. 2 apartments on corner of 11th & Ocean View. Owner, 1127 Ocean View. Apply Out West Adams. WILL C. FRATHER, 80 Pasadena. BLd. 5189.

$11,000, 5%. 2 large 10-room, 4-family flats and a 2-story 5-room business. Value $24,500. Close in district, excellent location. HIGBIE, TR. 0844. 611 Bank of Italy Bldg.

WANT T.D. $1500, 1 yr., 10% DISC. SUBJ. to $6000 1st mtg. 6%. WM. BY MORTGAGE GUARANTEE CO. 1440 W. 7th st. Suite 1. DU. 1158.

BY OWNER—Trust deeds, 1st mtgs. Low income. This neighborhood. No agents. Discounted. 1127 Ocean View.

WANTED—$2500, 5%, 2 yrs. 1st lease on La Brea business lot. Val. $12,500. Hall & Cameron, DE. 9441.

WANTED—$15,000 loan on large Wilshire corner, near Santa Monica. Call UN. 1224.

WANTED, $2750, will pay 5% interest on 5-room stucco bungalow, gar. Gifford, 1444 5th av. Vernon 4363

$15,000, 6%, 1st T.D., 1 yr. 8 mis. waiting. Bldg. Press, selling $40,000. Disc. 25. Curtis, TU. 8435.

WANT $3500, 5% interest, 2 years or more. Security, 10 acres, good Imperial cultivated land. BU. 6119.

I CAN place your money on safe 1st liens at 7 or 8% absolutely secured. BEacon 3414.

$2000 T.D., on finest Wilshire-Beverly price, 12% per annum. OR. 5540

WANT $15,000 first mtg. 8%, 5-rm. house, prop. 3431 W. 57th st. GE. 9163

WANTED — $4000 on improved 2 acres near Whittier. Address W. box 971, Times Office.

WANTED, from individual $3000, 1st mtg. loan on owner's $9500 home. 7%. WH. 2452.

$3500 ON $4500 100-foot corner, S.E. corner 80th & Pendleton, Manchester to Pico. EMc. 1671. L.A.

FOR SALE—WILSHIRE HOME.
7-A BONTE & RANSOM CO.
1100 N. Larchmont GL. 7101.

SAC. 10x50 T.D. FOR $2300
6-RM. GYM. SPURRIER, GL. 4167.

$1000—ONE year, 12%, T.D. Owner, phone DE. 2058.

$5500 2, Beverly, Hellstrome sts. $12,- 000 improved property. WA. 7467.

$1500 & $1700 1st mtg., 8%, 5% bonus mod bungalows. CA. 7107.

WANT $1000 1 yr. subj. to 2-yr. mtg. 7% 6340 Ole, 1269, zone, OR. 5493.

GOOD E.S. $2500, private 1st loan. Owner, TU. 8461 or MU. 7728.

WILL give liberal discount $7500 2.D. Owner preferred DE. 6034.

HOTELS, ROOM'G HOUSES
For Sale, Exchange, Etc. —81

FAMOUS

RUSSIAN RIVER RESORT
and 50-room hotel occupying most attractive spot on River, for sale or exchange at bargain price. Time. Buy from owner. Address ROOM 300 Exchange Bank Bldg. SANTA ROSA, CALIF.

EXCLUSIVE LISTING

Downtown corner, brick hotel, 45 rms., completely furnished, 5-yr. lease at $1,500 a mo. This is an exceptional bargain at full price $20,000. See Mr. Wold, with R. I. LANGER & CO., 542 Pacific Mutual Bldg. TR. 3911.

FOR REAL BARGAINS
Hotels, Aptmt. Houses

FOR LEASES, SEE
H. E. DOMINT & CO., Inc.,
311 Sun Finance, 6th at Olive.

ROOMING-house, center of city, 29 rooms, 60 beds, well established, 6-year lease. Small amount to handle. Phone owner, ME. 7766.

11-RM. house, part furn., rent only $70. Let us show you this place. Sun Brokerage, 814 San Fernando bl

11-RM. downtown hotel, large corner lobby, doing a fine trade. Transhaw, 450 S. Figueroa, TU. 9782.

21 ROOMS, clearing $300 monthly; price $2500, only $1000 down, cheap rent. Call 208 Delta Bld. 426 Spring

15-RM. 4 baths, 2 gar. Owner, furn. Rent $100, full price $1400, clears $145. Owner, 456 W. 27th. RE. 5409

5 RMS., lovely fur. & lse. 4 rms. rented. Price $1000; $500 dn. Rent $45 mo. 909 W. 108th. AT. 0379.

For Exchange —81-A

CLEAR 16-room lease & furn tsrs. 12 mod. apts. 741 Gaffey. Will exch. 1st payment on residence. MR. RANGLE, Suite 310, 410 S. Spring TR. 1891.

For Lease —81-B

LA MARIPOSA HOTEL for lease. Only hotel in town of 17,000 people. In center of business district at end of car line. Close to schools & country club. If you understand the hotel business this is your opportunity. N. ZAY, GREEN & Florence, 730 E. Marinoa st., Altadena.

Wanted —81-W

LEASES and furniture of good hotels and apartment houses for bungalows, ranches and lots. Have clients waiting for percentage leases.

E. D. WALKER & CO.
Suite 606 Met. Theater Bldg.
TUcker 2460.

APARTMENT HOUSES—
For Sale, Exchange, Etc. —83

For Sale —83

THE best apt. lease and furn. for sale, nr. Ambassador. Brick bldg. Handsomely furn. Good inc. Owner will bid. Buy a good one. OLSEN, 616 W. 9th st. TU. 2248. Eves., EM. 2006.

AT HALF PRICE
Lease & furn., high class apt., near Westlake, 47 rms., all apts. furn. $1500 mo. Good lse. Cash, terms or trade. Owner, 327 S. CORONADO.

$15,000 DOWN BUYS
54-rm. apt., close in, all outside, well furn., always full. $2000. Terms. Must be sold. Miss Hance; MT. 4234

A. L. HAMELL, CO., 317 W. 6 st.

OWNER will sell furn. & lease at a sacrifice, 3-story apt., Westlake, low rent good steady inc. All year. Ask for MR. GREAVES, 620 S. Alvarado.

40-R., new Westlake Apt. Rent $3 rm. Overstfd. furn. 3 real buy. $4000 cash required. DR. 6175.

For Exchange —83-A

65 RMS. well fur. mod. apts., best dist. 10-yr. lse. at $400 mo. Will trade $8200 equity for city property. BHULTZ, 321 W. 2. VA. 5313.

Wanted —83-W

I WISH to buy lease and furniture of 40 to 50-room apartment for cash. Must have a good lease. Address Z, box 597, Times Branch.

UNFURNISHED apt.-house, 16 rooms, more or less, for practical use, furniture; phone sunburst, DE. 1194. 725 S. PARK VIEW.

BUSINESS INVESTMENTS—
All Kinds —91

WOULD you be interested in an investment where you can double your money with safety within a reasonable time & required to put up your money while interested? Here is a real opportunity & requires quick action. Address Z, box 31, Times Office.

REAL ESTATE SYNDICATE

Successful subdividers offer limited amount of interest in real estate syndicate, showing over $200,000 in profits for cash. Call 27th. RE. 5409 national bank Trustee. A real financial statement. Phone my AUDITOR. RE. 2161.

MANUFACTURING building concern, doing business 2 yrs., desires active partner with $12,000 to control, patent rights for Calif., Wash., & Oregon, to manufacture a product that is in immense demand. E. Cowan, 1412 N. Mansfield (Santa Monica Blvd. nr. Highland.

WANT with $150 cash opportunity of life time to right party. Address X. box 127, Times Office.

FACT I want trusty asst., some money (Draw $40.50 wkly.) 201 Grant Bldg.

BUSINESS OPPORTUNITIES
Of Many Kinds

Miscellaneous —93

UNRIVALED opportunity for man of vision who wants to run few thousand into potential fortune. Will work in 60, 90 days. Have well on good structure down nearly 1000 feet now 3 other wells making gas, oil & good sand around 1700 and expected in any time. Have utmost belief these wells and we will open huge new field. Will give large block close-in acreage and good interest in well. Should return 100,000. Present financing too slow an this sought to speed up drilling. Answering this quick. MONTH at least three times more than amount needed. This truly wonderful opportunity of undoubtedly will be grabbed immediately so Address Z, box 420, Times Branch today.

A REAL opportunity to become part owner of est. business (lifetime & selling) of exceptional merit, is capable, aggressive man, able to invest $2500. Can be arranged for week to start. Address V, box 561, Times Branch.

DIRECT from owner, cabaret & road house on main blvd. Will sell all or half or half interest, good long lease, expensively equipped throughout. Fine dance floor, large park, spc. DELMER RAYMOND CO., 830 Chapman Bldg. TU. 4276.

IF you have $10000 and ready to act, get in touch with me at once. I have the safest & best money-making proposition in town, but do not bother calling unless you have the cash on hand. See Mr. Kane, 607 Board of Trade Bldg.

GENTLEMAN or lady partner for promotion of special confection product of highest food value. Something worth while, substantial & permanent, reliable basis for lasting growth. National market. Ph. AT. 6645, between 7 & 8 a.m. or 5 p.m.

ATTRACTIVE high-class tea or dining-rm. 11 rms., 2 baths, taken care of 30 to 40 people, can be increased, also rms. occupied by permanent guests. Will sell all or part of furniture & lease or lease alone. For appt. call BE. 2670.

BRANCH MANAGER

For large manufacturing co. Permanent connection. $150 per mo. to have good refs. and $1450. Investment secured. Give phone number. Address W. box 216, Times Office.

GOLDEN op. for fruit man, corner space already fitted in established open mkt., best beach town. High-class butcher and leading chain grocery now doing good bus. Only experienced can succeed. Address W. box 122, Times Office.

FOR SALE — Two-story auto repair shop, gas service, pump and tank. Double business of 4 rooms each. Price and terms easy, for investment and income proposition. Averill, 1209 Irvington ave., Huntington Park.

FOR rent or lease, entire second floor southwest corner Fair Oaks and Union, Pasadena, suitable for dance hall, tailoring or furniture store of any kind. Rent reasonable. Apply SIDNEY GLASS 1121 Wall st., A.

WANTED—Parties with $1000 each to buy direct interest in a real business proposition of merit, showing big returns. Address V, box 537, Times Branch.

CHEMIST has valuable formulas and service for parties contemplating a paying business. Duplicate, create, analyse anything. Reasonable. PHONE TU. 8536.

CAPITAL FOR FINANCING—
If you are planning to organize a company or sell stock, see HITCHCOCK CO (Estab. over 7 years.) 712 Inv. Exch Bldg. 5th & Olive.

MANUFACTURER, established 2 yrs. wishes to increase capital. Present earnings net 50% on investment. $5000-$20,000. No agents. Chicago 2040 Midland 2155.

$17,500 FOR ½ interest in metal products manufacturing plant. Products sold all over U.S. Phone CR. 4243 evenings.

FOR SALE—Woodwork specialty shoppe at very low figure—illness demands it. Future good. 715 19TH STREET, Bakersfield, Cal.

BUSINESS OPPORTUNITIES
Of Many Kinds

Miscellaneous —93

UNRIVALED opportunity for man of vision who wants to run few thousand into potential fortune. Will work in 60, 90 days. Have well on good structure down nearly 1000 feet now 3 other wells making gas, oil & good sand around 1700 and expected in any time. Have utmost belief these wells and we will open huge new field. Will give large block close-in acreage and good interest in well. Should return 100,000. Present financing too slow an this sought to speed up drilling. Answering this quick. MONTH at least three times more than amount needed. This truly wonderful opportunity of undoubtedly will be grabbed immediately so Address Z, box 420, Times Branch today.

A REAL opportunity to become part owner of est. business (lifetime & selling) of exceptional merit, is capable, aggressive man, able to invest $2500. Can be arranged for week to start. Address V, box 561, Times Branch.

DIRECT from owner, cabaret & road house on main blvd. Will sell all or half or half interest, good long lease, expensively equipped throughout. Fine dance floor, large park, spc. DELMER RAYMOND CO., 830 Chapman Bldg. TU. 4276.

IF you have $10000 and ready to act, get in touch with me at once. I have the safest & best money-making proposition in town, but do not bother calling unless you have the cash on hand. See Mr. Kane, 607 Board of Trade Bldg.

GENTLEMAN or lady partner for promotion of special confection product of highest food value. Something worth while, substantial & permanent, reliable basis for lasting growth. National market. Ph. AT. 6645, between 7 & 8 a.m. or 5 p.m.

ATTRACTIVE high-class tea or dining-rm. 11 rms., 2 baths, taken care of 30 to 40 people, can be increased, also rms. occupied by permanent guests. Will sell all or part of furniture & lease or lease alone. For appt. call BE. 2670.

BRANCH MANAGER

For large manufacturing co. Permanent connection. $150 per mo. to have good refs. and $1450. Investment secured. Give phone number. Address W. box 216, Times Office.

GOLDEN op. for fruit man, corner space already fitted in established open mkt., best beach town. High-class butcher and leading chain grocery now doing good bus. Only experienced can succeed. Address W. box 122, Times Office.

FOR SALE — Two-story auto repair shop, gas service, pump and tank. Double business of 4 rooms each. Price and terms easy, for investment and income proposition. Averill, 1209 Irvington ave., Huntington Park.

FOR rent or lease, entire second floor southwest corner Fair Oaks and Union, Pasadena, suitable for dance hall, tailoring or furniture store of any kind. Rent reasonable. Apply SIDNEY GLASS 1121 Wall st., A.

WANTED—Parties with $1000 each to buy direct interest in a real business proposition of merit, showing big returns. Address V, box 537, Times Branch.

CHEMIST has valuable formulas and service for parties contemplating a paying business. Duplicate, create, analyse anything. Reasonable. PHONE TU. 8536.

CAPITAL FOR FINANCING—
If you are planning to organize a company or sell stock, see HITCHCOCK CO (Estab. over 7 years.) 712 Inv. Exch Bldg. 5th & Olive.

MANUFACTURER, established 2 yrs. wishes to increase capital. Present earnings net 50% on investment. $5000-$20,000. No agents. Chicago 2040 Midland 2155.

$17,500 FOR ½ interest in metal products manufacturing plant. Products sold all over U.S. Phone CR. 4243 evenings.

FOR SALE—Woodwork specialty shoppe at very low figure—illness demands it. Future good. 715 19TH STREET, Bakersfield, Cal.

BUSINESS OPPORTUNITIES
Of Many Kinds

In Alphabetical Order —93-A

GARAGE. Live, old est. cor. 55 & Vermont. Bargain for quick sale.

GAS station, three visible pumps, batteries, charger, tires, accessories, grease rack comp. equipped. Clears $275 to $400 mo. $1000 secures lse., stock, 3 months' rent. No bonus asked. 5179 S. WESTERN.

GAS STATION—Completely equipped super-service station; 2 visible pumps; concrete drive, 20-year lse. Will accept real estate for part. 3469 W. 1st. st., 1 blk. E. of Vermt.

GAS superstation, excl. location, long lease, very low rent. Clears $400 mo. Will sell on long terms to responsible party. A real snap. 1503 WEST PICO ST.

GAS STATION—Cor. busy Blvd. Owner leaving for East; must sell station clearing $400 mon. Long lse. $1500 will handle. See it today. 517 S. GRAND.

GAS SUPER STA. Pumping 10,000 gal. gas per mo. 15 YEAR straight lease. RENT $100 per month. NET PROFIT $1000 per month up. 7641 SANTA MONICA BLVD.

GAS STA. 2 visible pumps, rent $100, good for 300 gal. day, 6c margin. Must leave qk. $1000 & light car. 7145 W. WASHINGTON BLVD.

GAS superservice sta., sales for Mar. average 565 gallons per day. Located southeast corner Slauson ave. & Broadway.

GAS STATION. HOLLYWOOD Nets $425 mo. Elite trade. 4-yr. lease, rent $150. Living quarters. WALLACE, 416 W. 8th. Rm. 1306-7

GAS super, tires & battery shop, cor. busy blvd. $400 mo. net. Owner, 3621 S. Western ave. RE. 5409.

GAS super, Western ave., $700 mo., net, long lse., 100 gal. day. THE GATEWAY STATION EXCHANGE. 4200 W. 3rd st. WA. 7145.

GAS station and grease pit for lease. Nothing to buy. See owner at station, 1445 W. Jefferson.

GAS STATION SITE. For lease, corner Washington & La Brea. 6-120. JACK A. CONRAD, Wm. 6715.

GAS superstation, main blvd., long lease, low rent. "GOOD BUSINESS." Owner, 5127 S. Western.

GAS station at a bargain, Owner, 1301 W. Vernon.

GEN. merchandise, owner of 2 stores wishes to sell one. 2412 NEVIN AV.

GROCERY
One of the HIGHEST CLASS grocery stores in So. California for sale. Owner now retiring. Can be inspected. Sales last year exceeded $100,000. Here is a real opportunity for a first-class experienced grocer who about $10,000 cash can handle. See ESCROW DEPT. HAAS, BABUGH & CO., 2nd & ALAMEDA sts. for appointment with OWNER.

GROCERY
Opportunity for thoroughly experienced combination grocery man and meat man at 1st-class mountain resort, open all year. Good business basis. All stationary fixtures go with lease. State experience for last 5 years. Age, references, family connections. Address X. box 20, Times Office.

GROCERY AUCTION
Fri., April 15th, 2 p.m. 1416 E. Main. Will be sold in lots to suit those present. L. Hamburger, Auct.

GROCERY store, comp. equip., with farm, being sold 1st time for 30 yrs. 4997 Lankershim Blvd., GR. 8283.

GROCERY (open front.) best on this street, cheap rent, money maker, long lease. $2500 will handle, sacrifice price. 916 BARTLETT BLDG.

GROCERY & PARTS—Must Please inc. excellent bus. Buy this bargain. Part cash. 2831 Mesa Dr.

GROCERY, Cleaning & Dyeing Biz., stock, fixt. & chain. Trade for auto or what? Owner, 214 S. Flower st.

GROC. & meat mkt. doing fine business. Very real. Cheap rent Hwy good reasons. 2401 E. San Pedro.

GROCERY, open front rent ok., and rent, all cash business only. Inventory low. $1500 bals. 801 Venice Blvd.

GROC. mkt., best prop. in town; rent $45, cash bus. over $1200 day; VE. 5201.

GROCERY—Clearing $250 monthly—Price $1000, only $400 down, cheap rent. Call 208 Delta Bldg. 426 Spring

GROCERY, established business. Fixtures, cheap. Meat & vegetable dept. leased; price, $1,000. Call 1 to 4 p.m. 1502 WEST PICO ST.

GROCERY store bus. for cash, inc. 11314 W. Pico. Sta. Monica 51164

GROCERY, cor., good bus., cash, carry no comp. Must sell MO. 6870.

GROCERY and meat bus., 5 rms., 2 bths., 2 gars. 727 E. 47TH ST. AX. 5547.

GROC. information Bur. ALL stores. Grocery for sale, $15; 1 to 3 p.m. 1502 WEST PICO ST.

GROCERY $800. Opt. school. Paying big profits. 1716 San Pedro st.

HARDWARE bus. $10,000 corn., cash. 1 yr. Address WW, box 114 Times Office.

ICE cream wagon. Dodge. Is fast canvassing wagon. In A1 shape. $250. Waiterfs.

ICE route for sale. Information call at 1449 Sich. 3 to 5 p.m.

LUMBER wearing apparel, millinery & dressmaking shop, good loc., long lse., low rent, cash, terms or trade. Inv. $1500. CH. 2007. 1716 W. 7th st.

LUMBER yard nr. Los Angeles. Well located, fine bldgs., doing nice business, showing good profit, reason sickness. Address T. box 190, Times Branch.

LUNCH rm., sacrifice, money maker, cheap rent, seat 30. Owner must want a real money maker you won't find a better buy. EZ terms. 934 HARTLETT BLDG.

LUNCH. Must dispose of best equipped place in city. Acct. sickness. Good bus. Cheap rent & long lse. $750 down. 1923 S. VERMONT.

LUNCH stand, sac. 111 health. Quick sale imperative. Fine loc. 2218 Colorado Blvd. Eagle Rock.

LUNCH rm. and rest., money maker, bus. corner, cash. 2918 Riverside Dr.

LUNCH 4-1 bus. 844 inst. 4199 S. Hwy. Pmg. Rent $60. Sell $1,000.

Manufacturing Bus.

Well established with a staple product, demand for which exceeds supply. Additional capital necessary to expand. Prove your ability and make a $25,000 well secured investment. Should net $25,000 per year. Strictest investigation invited. 1218 W. 6TH ST.

MARKET, groceries & vegetables. Quick sale nearby. Leaving city, steady trade. 2444 W. Washington.

MARKET, fruits, groc., vegetables. Quick sale. Leaving city. Must sell. Cheap. Terms. 2210 W. Washington

Meat Market Fixtures

City boxes and meat cases. CITY REFRIGERATOR CO., Mfrs., 3791 S. ALAMEDA. HU. 5460.

MEAT market. Space for meat dept. in good public market, northwest location. Cash business. Attractive lease. See Embrush, H. Jevne Co., 1240 E. 7th st.

MEAT MARKET for sale, 4-man shop, in CASH trade only. GATEWAY store, Bernard; NO TRADER. 5219 N. BRAND, GLENDALE

MEAT mkt., A-1, open front, public mkt., rent $45, only $1,500, long lease, best on blvd. $1000 handles. 936 BARTLETT BLDG.

MEAT market, 4-rm., on to minute, 1-year lease, $2400 for business. Terms. Investigate. 5884 S. Bdwy.

MEAT mkt., doing fine business. Must see to appreciate. 4250 E. HOOVER.

NURSERY, old estab. 10-year lease, small rent, invoices $10,000 will sell for $5000 payments to suit buyer or will accept cash at trade. Owner, Room 504 HILLSTREET BLDG. TU. 8325.

PARTNER—Reliable man can have ¼ int. in estab. route bus. Small inv. need to be used for expansion purposes. Experience not nec. if willing to work and learn. This is worth investigating. 1200 S. HILL.

PARTNER, commercial business, estab. 3 years, now clearing $1400 mo., have valuable contracts, will sell equal to ¼ interest to reliable man for $1000. Fully secured. 674 W. WASHINGTON ST.

PARTNER for shop work in establish-ed mfg. business. Salary or shares of profits. Money returned any time within six months if not satisfied. Small inv. 1200 S. HILL.

PARTNER wanted, active or silent, for a good proposition. Guarantee 100% on investment. Handle your own money. J. Hoffman, 256 W. 6th st., San Pedro, TU. Phone 2092.

PARTNER—Woman for going restaurant, too much work for me. Will have to invest $50 for diamond ring. 1042 West Washington st.

PARTNER, office manager, for Hollywood business; take charge of salesmen, office, etc. Small inv. 4384 SUNSET BLVD.

PARTNER, will sell equal ½ int. in my washing and greasing business for $450. Live man should clear $10 a day. Call at 1102 W. 7TH ST.

PARTNER with $1500 cash can clear from $350 to $500 per mo. each. Estab. bus. with unlimited future. If int. you see today. 2325 W. Wash.

PARTNER for mfg. office to tend shipping, etc. No exp. req. as I must teach methods. Good for $25 wk. and up. $550 req. 513 W. 6th st.

PARTNER, auto repair shop sub. to the doors. Need help. Can't do it all. Bring $400 and go to work. If you mean bus. 1200 S. HILL ST.

PARTNER mfg. estab. bus. Want man to handle office. Make $260 mo. Pr. $1200. 918 W. Santa Barbara.

PARTNER, congenial man. Can clear $300 up mo. Refs. exchanged. Small inv. Mr. Curran, 806 S. Figueroa.

BUSINESS OPPORTUNITIES
Of Many Kinds

In Alphabetical Order —93-A

PARTNER in flower shop. Lady or gentleman. 734 S. FIGUEROA.

PARTNER with services. Small investment. Call 1784S. E. Vernon.

PERMANENT wave machine, latest imp. meth., very reas. Cash. DU. 1622.

PLUMBER, first class man to take over business license shop, tools & supplies. A splendid proposition to right man. Need $200 & references. 715 S. Columbus, Glendale.

PLUMBING shop in good location for cobbing. 4722 S. Vermont.

POOL room, basement, 105 W. 6th st. Selling to settle. Good business. Owner, DU. 1316 or RO. 1833.

POOL, billiard, snooker, free equipment, lease, Bargain. 128 N. Market, Inglewood.

RADIO shop, A-1 location, good lease, rent $50. Clearing $600 to $600 mo. Handling Fada, R